



US00D718206S

(12) **United States Design Patent**
Song et al.

(10) **Patent No.:** **US D718,206 S**

(45) **Date of Patent:** **** Nov. 25, 2014**

(54) **VEHICLE WHEEL**

(75) Inventors: **Solomon H. Song**, Farmington Hills, MI (US); **Darrell Paul Behmer**, Novi, MI (US)

(73) Assignee: **Ford Motor Company**, Dearborn, MI (US)

(**) Term: **14 Years**

(21) Appl. No.: **29/416,978**

(22) Filed: **Mar. 29, 2012**

(51) **LOC (10) Cl.** **12-16**

(52) **U.S. Cl.**
USPC **D12/211**

(58) **Field of Classification Search**
CPC B60B 7/00; B60B 7/02; B60B 7/04; B60B 7/01; B60B 7/06; B60B 3/02; B60B 3/04; B60B 3/06; B60B 3/10; B60B 1/00; B60B 1/08; B60B 1/10; B60B 1/12
USPC D12/204-213
See application file for complete search history.

(56) **References Cited**

U.S. PATENT DOCUMENTS

D432,974 S * 10/2000 Jablonski D12/211
D450,649 S * 11/2001 Penzes D12/211

D488,420 S * 4/2004 Murkett et al. D12/209
D513,487 S * 1/2006 Wachtler D12/209
D522,432 S * 6/2006 Pfeiffer D12/209
D522,434 S * 6/2006 Langer D12/209
D530,252 S * 10/2006 Gabath D12/209
D537,026 S * 2/2007 Nordmann D12/209
D539,204 S * 3/2007 Pollmann D12/209
D542,728 S * 5/2007 Ichinose D12/211
D547,711 S * 7/2007 Young D12/211
D560,589 S * 1/2008 Celik D12/211
D587,177 S * 2/2009 Scheu D12/209
D598,834 S * 8/2009 Juergens et al. D12/209
D621,765 S * 8/2010 Baum D12/209
D625,675 S * 10/2010 Juergens et al. D12/209
D626,053 S * 10/2010 Groom D12/211
D629,346 S * 12/2010 Szews D12/211
D663,670 S * 7/2012 Juergens et al. D12/211
D688,181 S * 8/2013 Gotschke et al. D12/209
D691,541 S * 10/2013 Behmer et al. D12/209

* cited by examiner

Primary Examiner — Stacia Cadmus

(74) *Attorney, Agent, or Firm* — Damian Porcari

(57) **CLAIM**

The ornamental design for a vehicle wheel, as shown and described.

DESCRIPTION

FIG. 1 is a front view of a vehicle wheel; and, FIG. 2 is a perspective view of the vehicle wheel.

1 Claim, 2 Drawing Sheets

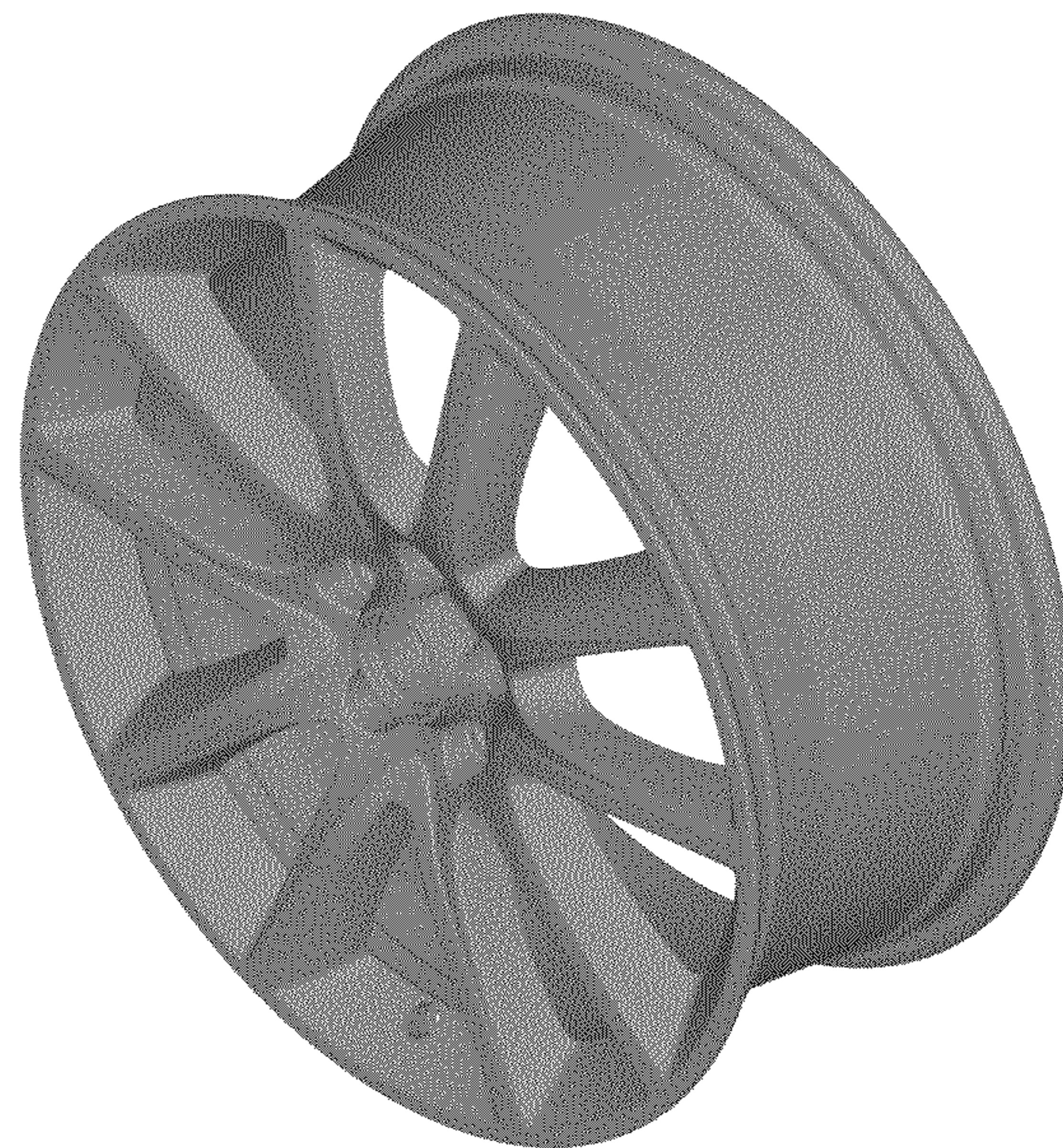



Figure 1

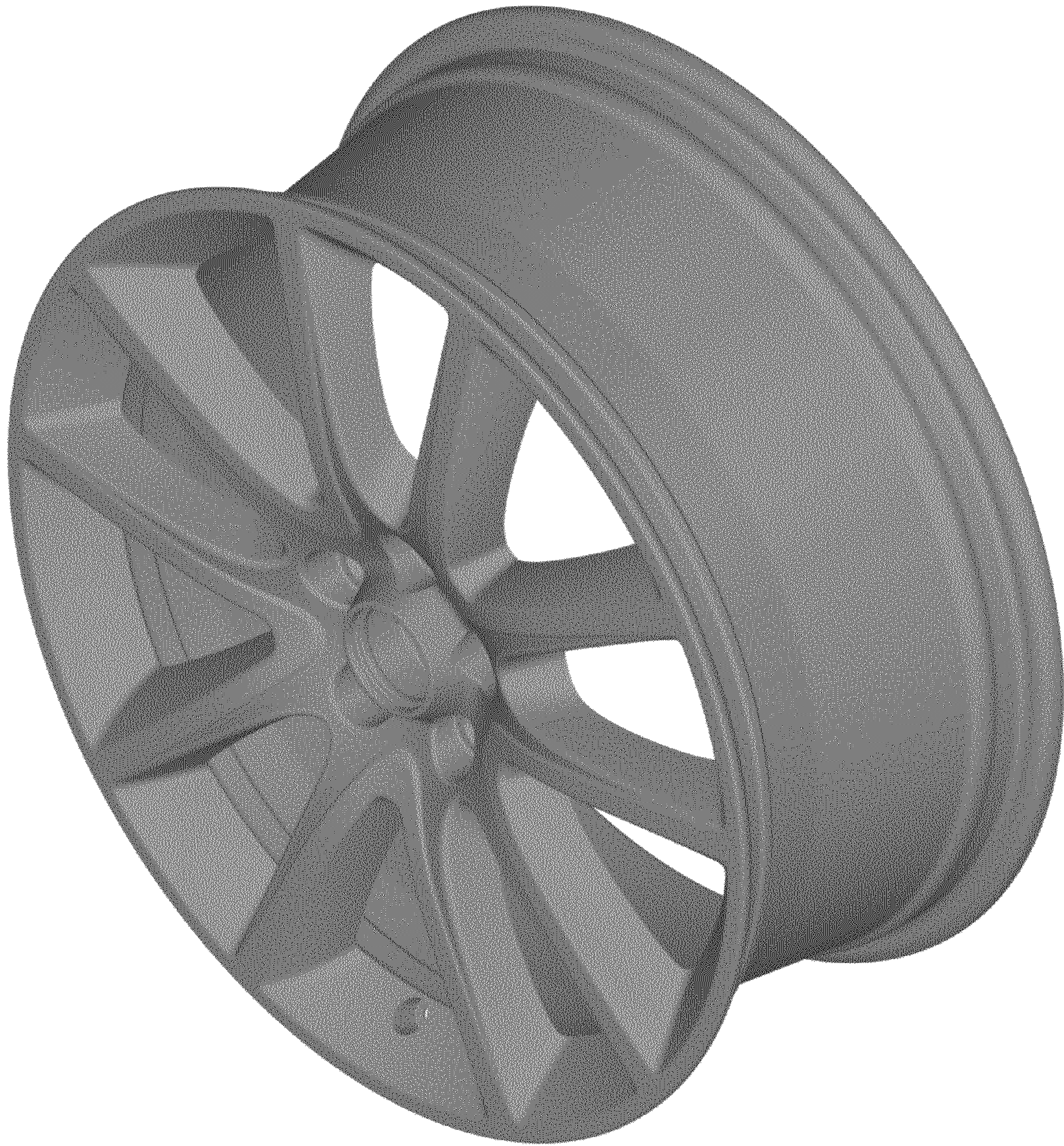

Figure 2