



US00D718153S

(12) **United States Design Patent**
Graff

(10) **Patent No.:** **US D718,153 S**

(45) **Date of Patent:** **** Nov. 25, 2014**

(54) **WATCH CASE**

D416,813 S * 11/1999 Wright et al. D10/31
D547,207 S * 7/2007 Goncuoglu D10/32
D630,960 S * 1/2011 Vogeli D10/128

(71) Applicant: **Laurence Graff**, Gstaad (CH)

(72) Inventor: **Laurence Graff**, Gstaad (CH)

(73) Assignee: **Graff Diamonds SA** (CH)

(**) Term: **14 Years**

(21) Appl. No.: **29/470,361**

(22) Filed: **Oct. 21, 2013**

(51) **LOC (10) Cl.** **10-02**

(52) **U.S. Cl.**
USPC **D10/38; D10/36**

(58) **Field of Classification Search**
USPC D10/30-39; 368/276, 281, 282, 285;
D11/40, 48, 67, 79, 81, 84
See application file for complete search history.

(56) **References Cited**

U.S. PATENT DOCUMENTS

D130,411 S * 11/1941 Ornstein D10/31
D151,538 S * 10/1948 Philippe D11/67
D154,389 S * 7/1949 Katz D11/67
D156,656 S * 12/1949 Philippe D11/67
D171,155 S * 12/1953 Katz D11/79
D185,969 S * 8/1959 Katz D10/30
D380,162 S * 6/1997 Chan et al. D10/32
D397,621 S * 9/1998 Wright et al. D10/31

OTHER PUBLICATIONS

Watches International VI, The Original Annual of the World's Finest Wristwatches, 2005, Tourbillon International, LLC, p. 370, Meyers Star watch, top of page.*

* cited by examiner

Primary Examiner — Lucy Lieberman

(74) *Attorney, Agent, or Firm* — Galbreath Law Offices, P.C.; John A. Galbreath

(57) **CLAIM**

The ornamental design for a watch case, as shown and described.

DESCRIPTION

FIG. 1 is a side view of the invention;
FIG. 2 is a front view of the invention;
FIG. 3 is a top view of the invention;
FIG. 4 is a back view of the invention;
FIG. 5 is another side view of the invention, showing the side opposite that shown in FIG. 1; and,
FIG. 6 is a perspective view of the invention.
The portions of the watch case that are shown in broken lines in FIG. 6 are for illustrative purposes only and do not form part of the claimed design.

1 Claim, 6 Drawing Sheets

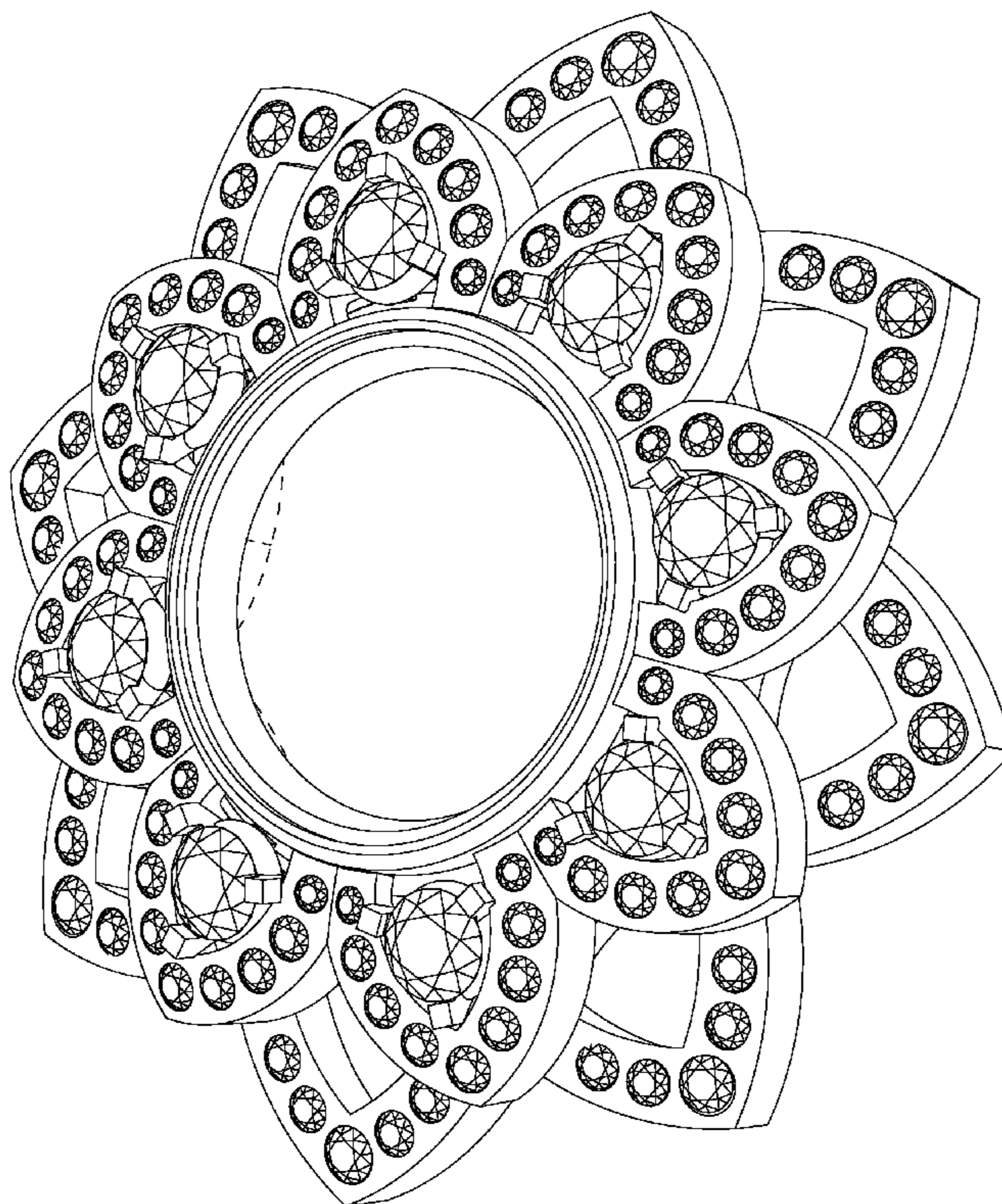

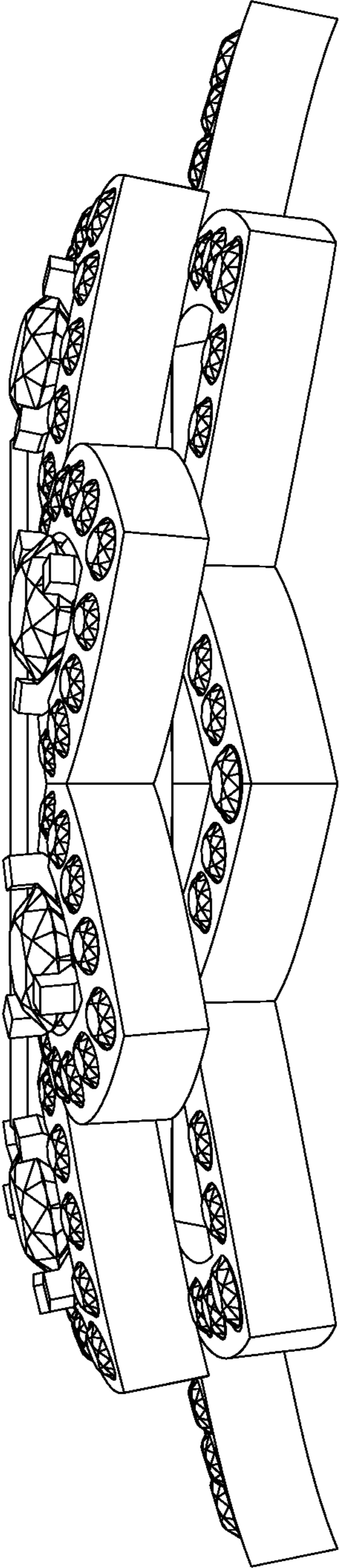

Fig. 1

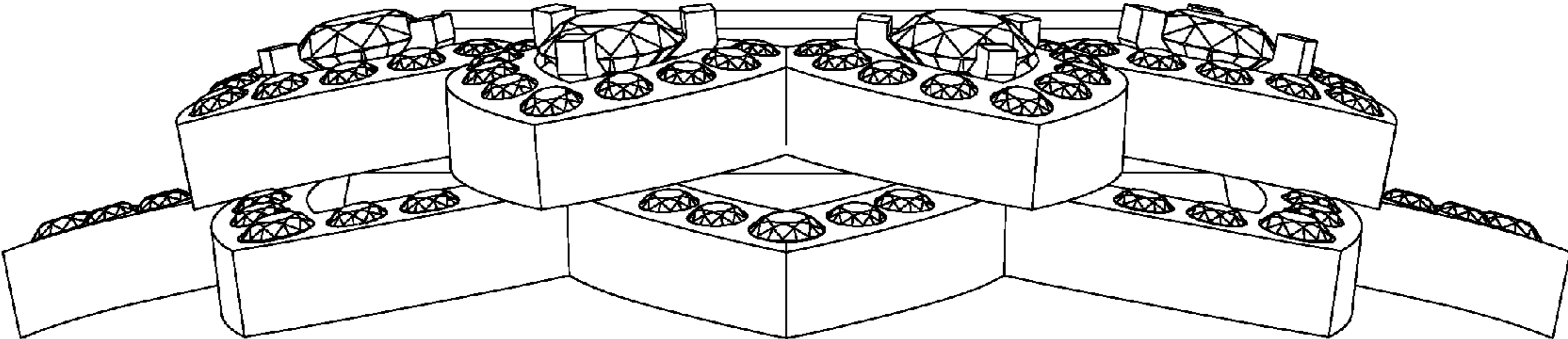

Fig.2

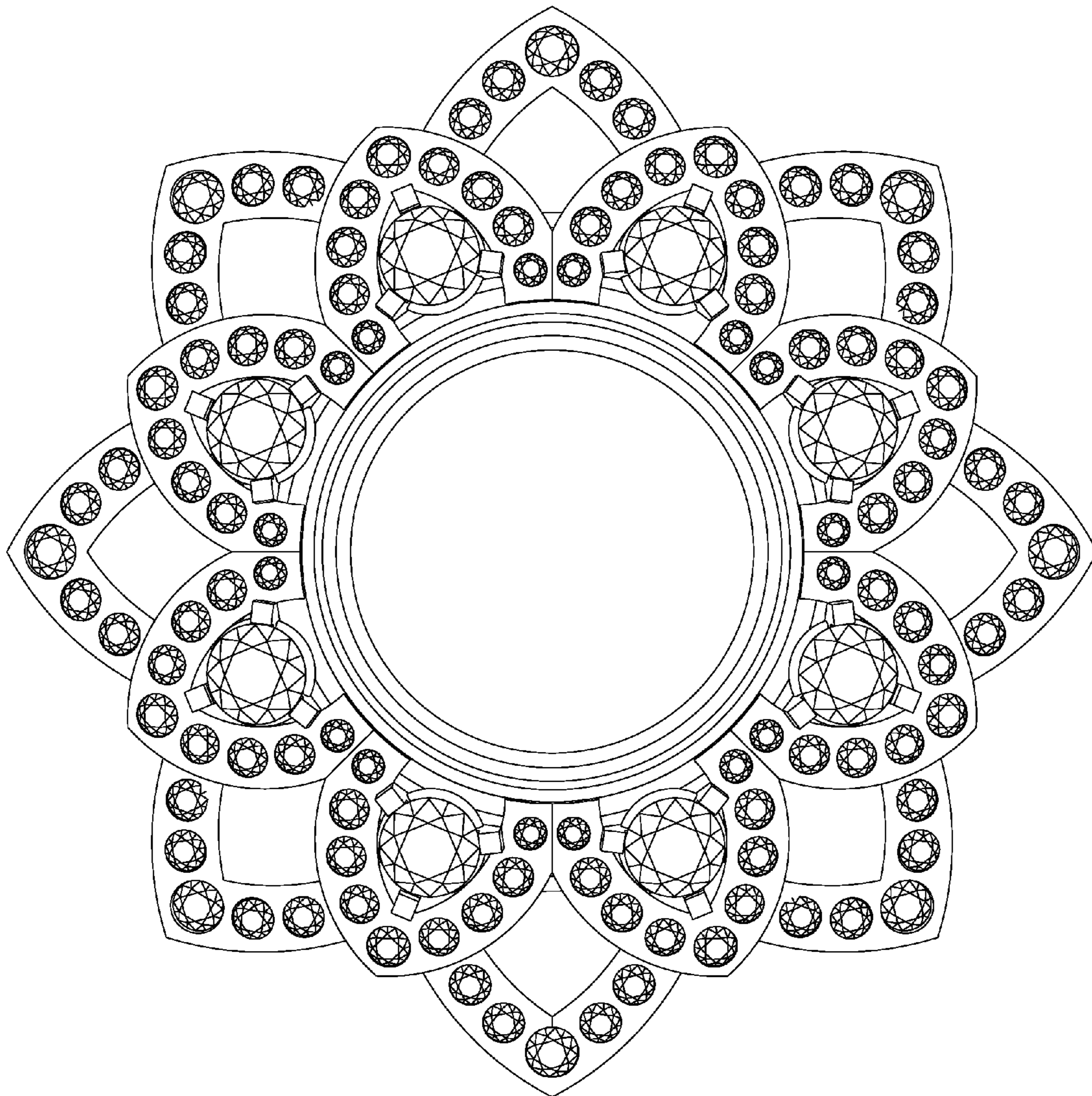

Fig. 3

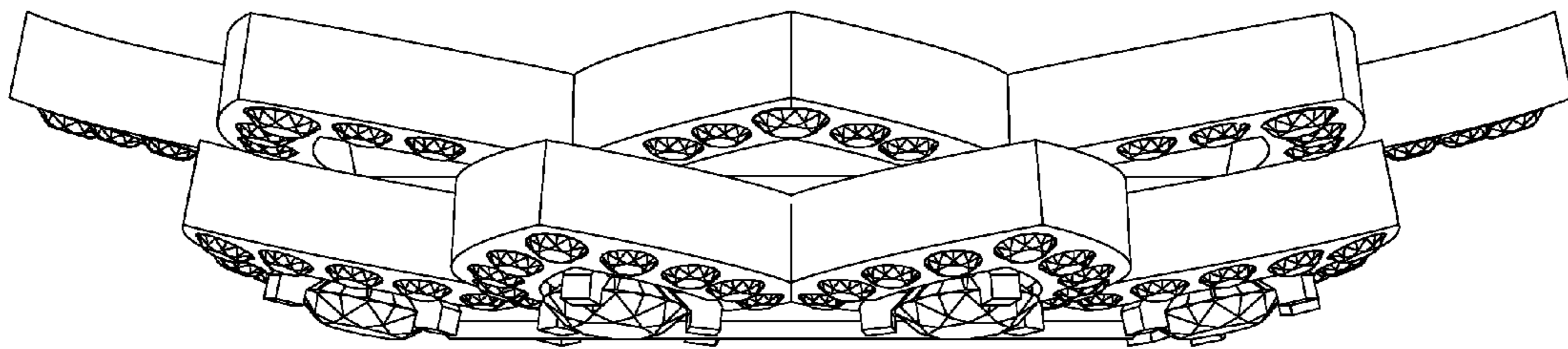

Fig.4

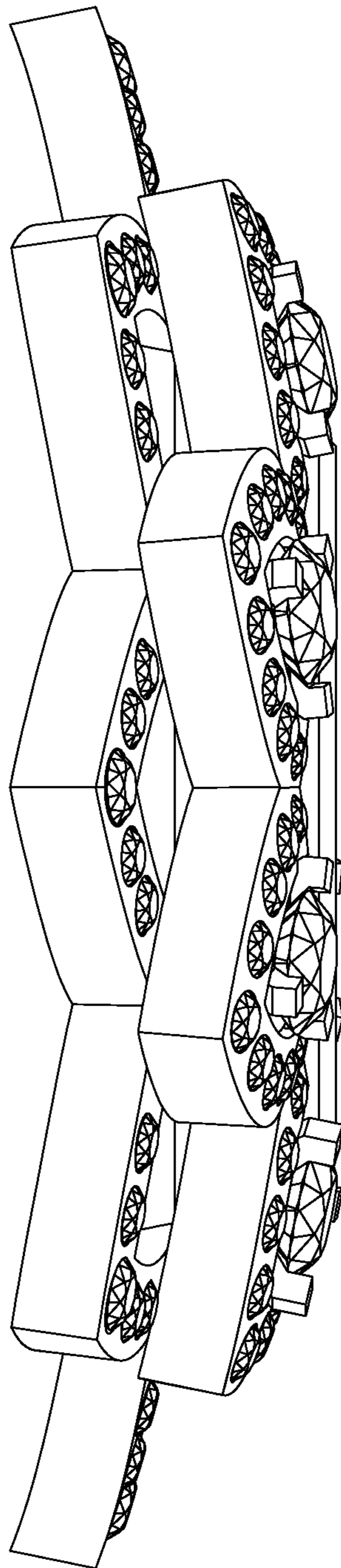

Fig. 5

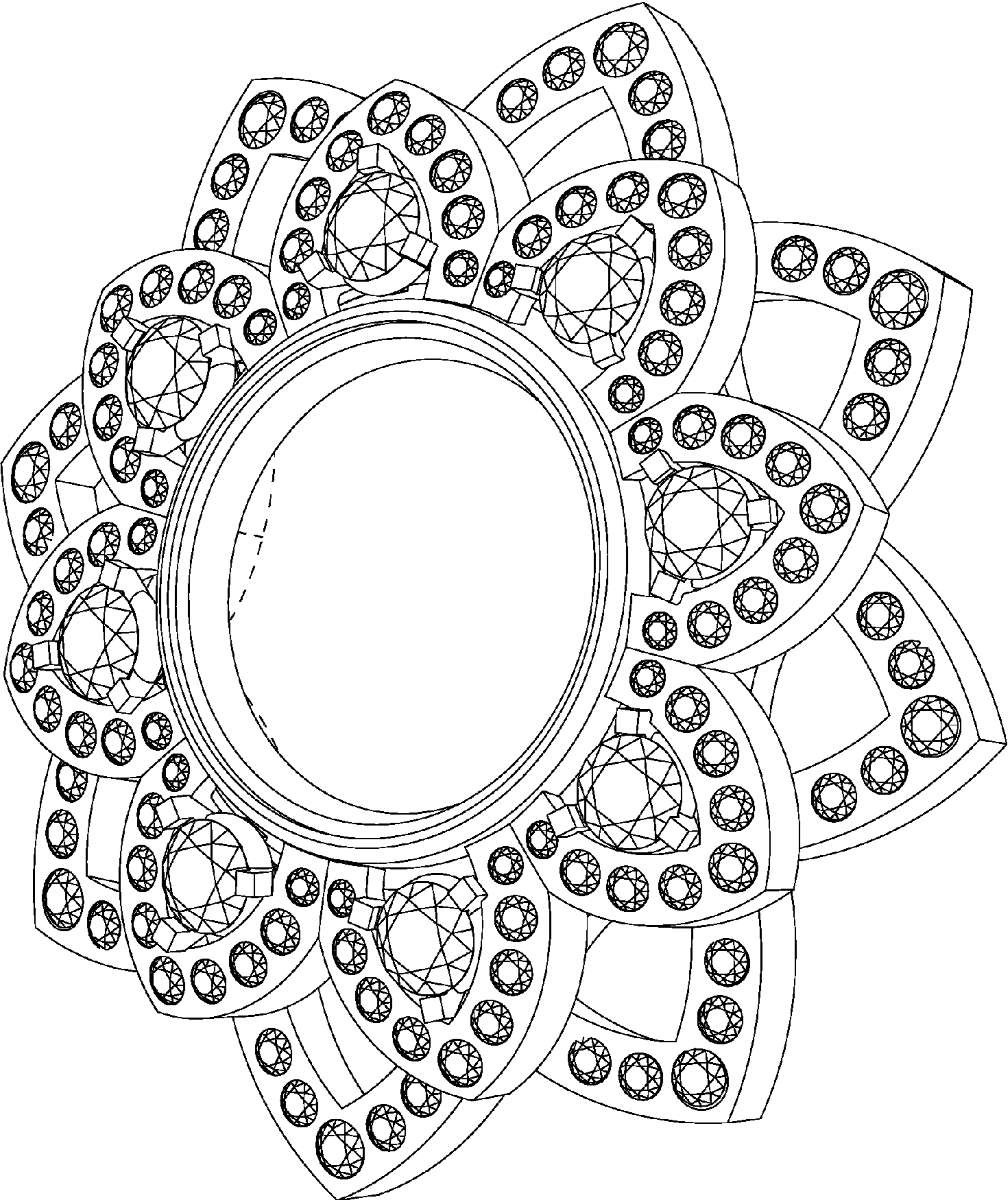

Fig. 6