



US00D718098S

(12) **United States Design Patent**  
**Cheney**

(10) **Patent No.:** **US D718,098 S**

(45) **Date of Patent:** **\*\* Nov. 25, 2014**

(54) **PEELER**

(71) Applicant: **Take Two Marketing and Events Pty Ltd**, New South Wales (AU)

(72) Inventor: **James Cheney**, New South Wales (AU)

(73) Assignee: **Take Two Marketing and Events Pty Ltd.**, New South Wales (AU)

(\*\*) Term: **14 Years**

(21) Appl. No.: **29/473,147**

(22) Filed: **Nov. 19, 2013**

(30) **Foreign Application Priority Data**

May 20, 2013 (AU) ..... 12332/2013

(51) **LOC (10) Cl.** ..... **07-06**

(52) **U.S. Cl.**  
USPC ..... **D7/695**

(58) **Field of Classification Search**  
CPC ..... A47J 17/10; A47J 17/00; A47J 17/02  
USPC ..... D7/368, 669, 693-695, 393, 395;  
241/92-95, 168, 169, 169.1,  
241/273.1-273.4; 99/584, 568, 567, 485,  
99/495, 585, 588, 421 A, 419, 594, 593;  
294/61, 5; 30/129, 113.3, 113.1, 123.6,  
30/123.5, 120.1, 278, 279.2, 279.4, 279.6,  
30/280, 281, 282, 294, 123.7; 7/109, 110,  
7/113

See application file for complete search history.

(56) **References Cited**

U.S. PATENT DOCUMENTS

|           |      |         |                |       |          |
|-----------|------|---------|----------------|-------|----------|
| 2,232,941 | A *  | 2/1941  | Fender         | ..... | 30/279.6 |
| 4,592,140 | A *  | 6/1986  | Chasen         | ..... | 30/123.7 |
| D442,441  | S *  | 5/2001  | Usbeck         | ..... | D7/695   |
| D445,317  | S *  | 7/2001  | Usbeck         | ..... | D7/695   |
| 6,427,332 | B1 * | 8/2002  | Pi             | ..... | 30/123.6 |
| D602,750  | S *  | 10/2009 | Holcomb et al. | ..... | D7/693   |

\* cited by examiner

*Primary Examiner* — Terry Wallace

(74) *Attorney, Agent, or Firm* — Dority & Manning, P.A.

(57) **CLAIM**

The ornamental design for a peeler, as shown and described.

**DESCRIPTION**

FIG. 1 is a side view of a peeler according to the present design.

FIG. 2 is a bottom view of the design of FIG. 1.

FIG. 3 is a perspective view of the design of FIG. 1.

FIG. 4 is a side view of the design of FIG. 1.

FIG. 5 is an end view of the design of FIG. 1.

FIG. 6 is an end view of the design of FIG. 1; and,

FIG. 7 is a top view of the design of FIG. 1.

The claimed design comprises the elements shown in solid lines.

**1 Claim, 2 Drawing Sheets**

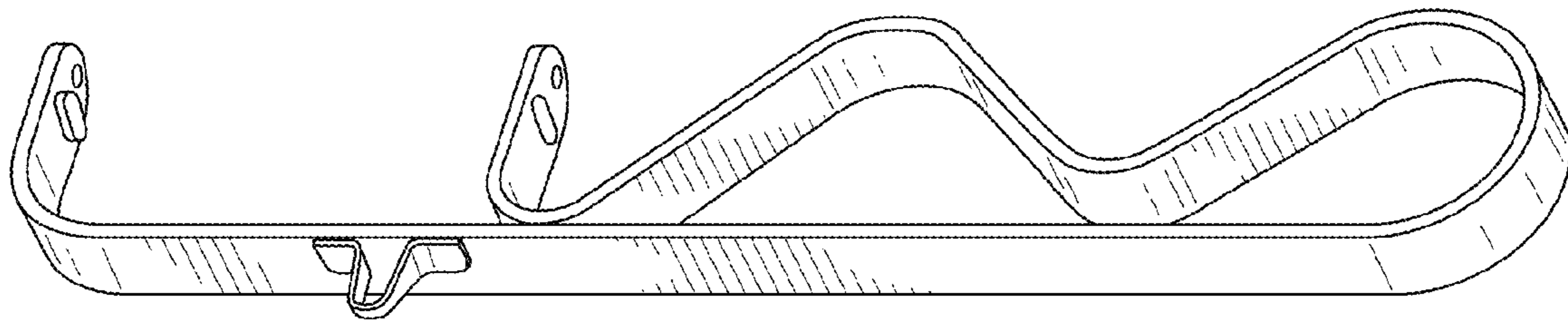

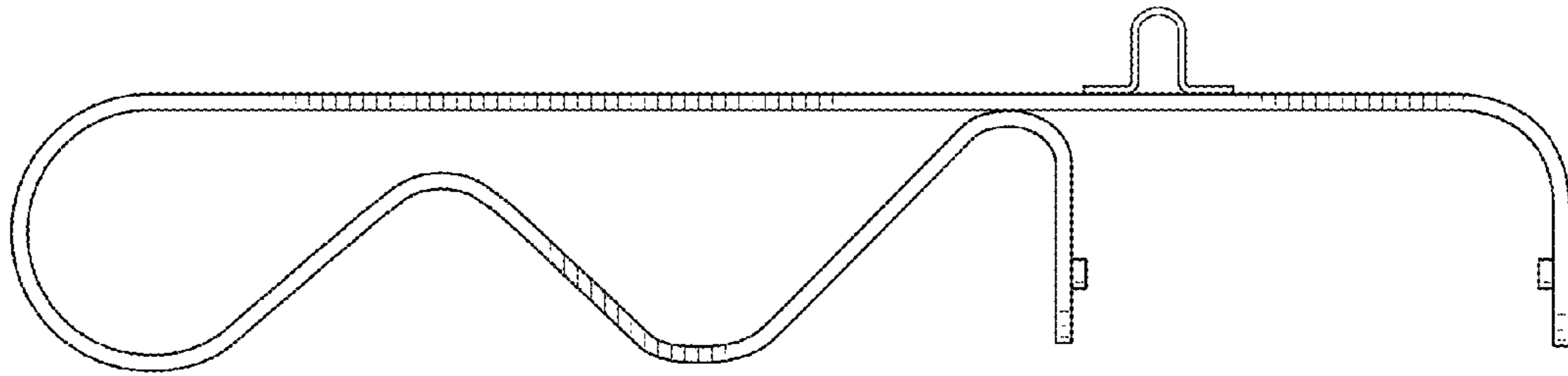

FIG. 1

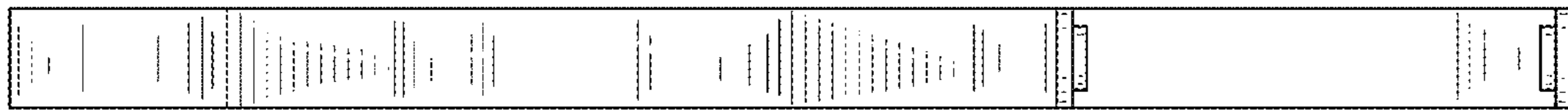

FIG. 2

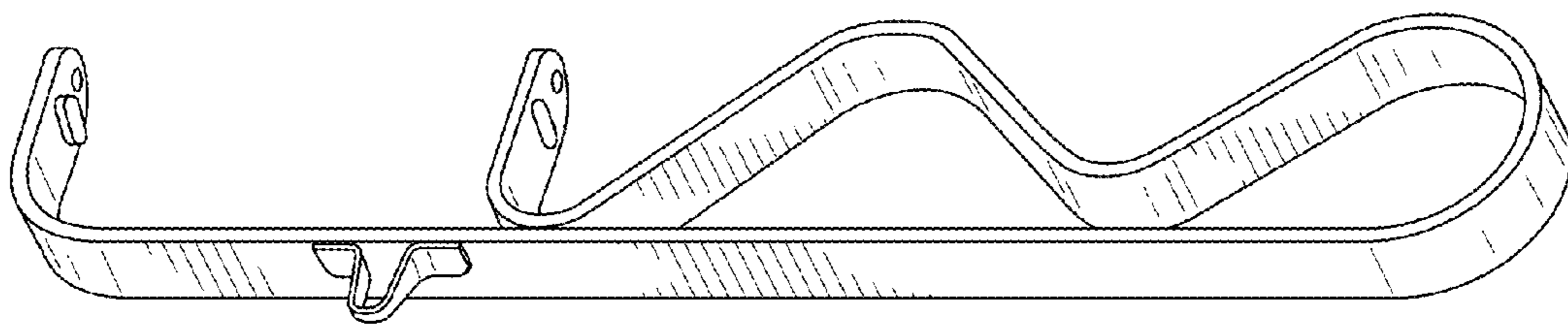

FIG. 3

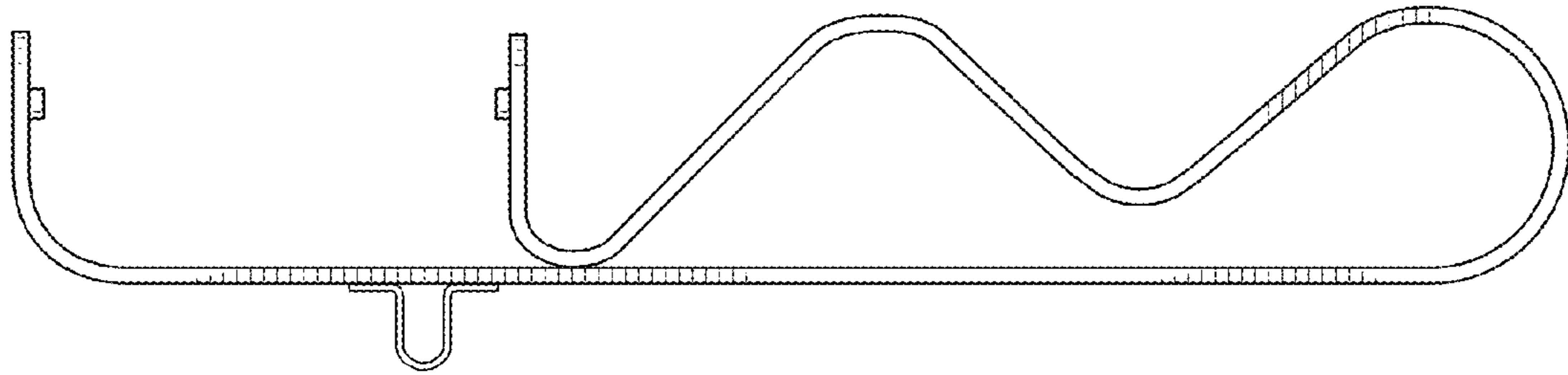

FIG. 4



FIG. 5



FIG. 6

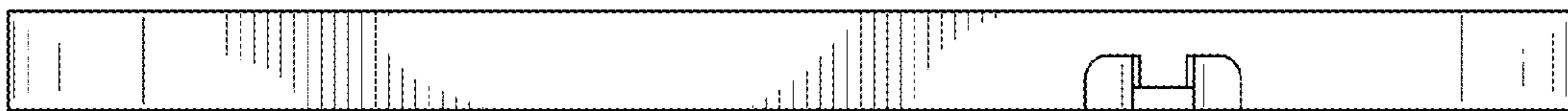

FIG. 7