



US00D717885S

(12) **United States Design Patent**
Kasahara

(10) **Patent No.:** **US D717,885 S**

(45) **Date of Patent:** **** Nov. 18, 2014**

(54) **TOY TREEHOUSE**

(71) Applicant: **Epoch Company, Ltd.**, Tokyo (JP)

(72) Inventor: **Masahiro Kasahara**, Tokyo (JP)

(73) Assignee: **Epoch Company, Ltd.**, Tokyo (JP)

(**) Term: **14 Years**

(21) Appl. No.: **29/485,229**

(22) Filed: **Mar. 17, 2014**

(30) **Foreign Application Priority Data**

Oct. 2, 2013 (JP) 2013-023105

(51) **LOC (10) Cl.** **21-01**

(52) **U.S. Cl.**
USPC **D21/506**

(58) **Field of Classification Search**
USPC D21/506, 507, 509, 511; D25/1, 32;
D9/636, 637, 640, 433; 434/72, 79, 96,
434/260; 446/69, 75, 110, 476-478, 479
See application file for complete search history.

(56) **References Cited**

U.S. PATENT DOCUMENTS

D246,393 S * 11/1977 Satten D21/511
D287,740 S * 1/1987 Orenstein D21/507

D678,960 S * 3/2013 Tamura D21/507
D685,036 S * 6/2013 Tamura D21/506
D710,458 S * 8/2014 Kawashima D21/506

* cited by examiner

Primary Examiner — Cynthia M Chin

(74) *Attorney, Agent, or Firm* — Fulwider Patton LLP

(57) **CLAIM**

The ornamental design for a toy treehouse, as shown and described.

DESCRIPTION

FIG. 1 is a front, perspective view of a toy treehouse unit showing our new design;
FIG. 2 is a rear perspective view thereof;
FIG. 3 is a front elevational view thereof;
FIG. 4 is a rear elevational view thereof;
FIG. 5 is a right side elevational view thereof;
FIG. 6 is a left side elevational view thereof;
FIG. 7 is a top plan view thereof; and,
FIG. 8 is a rear perspective view, showing the tree-like building and terrace are removable from the main building.
The doors of the tree-like building can be opened and closed. The features shown in broken lines with consistent dash lengths illustrate toy treehouse unit ornamentation, features, and/or environment that form no part of the claimed design.

1 Claim, 8 Drawing Sheets

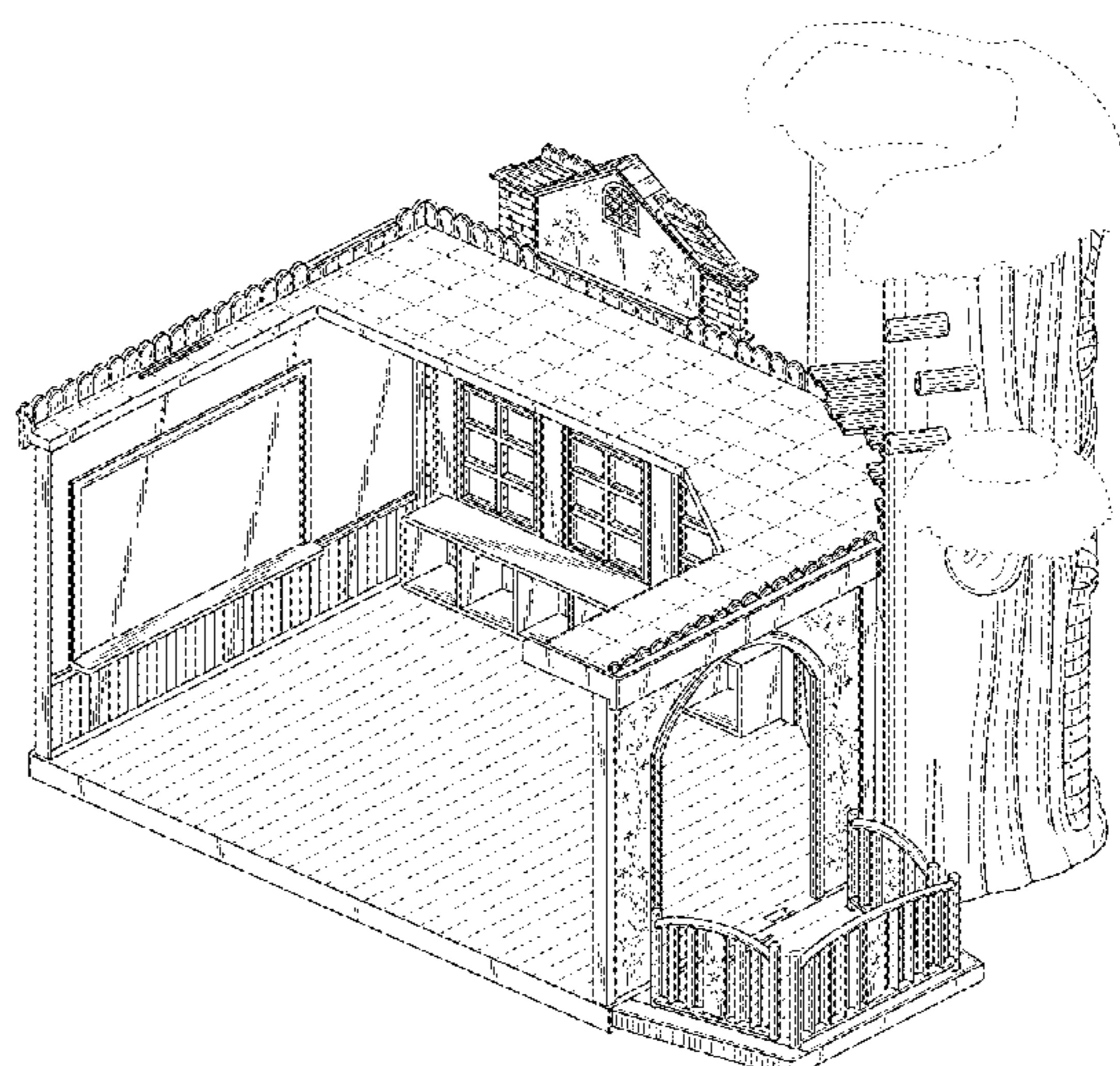
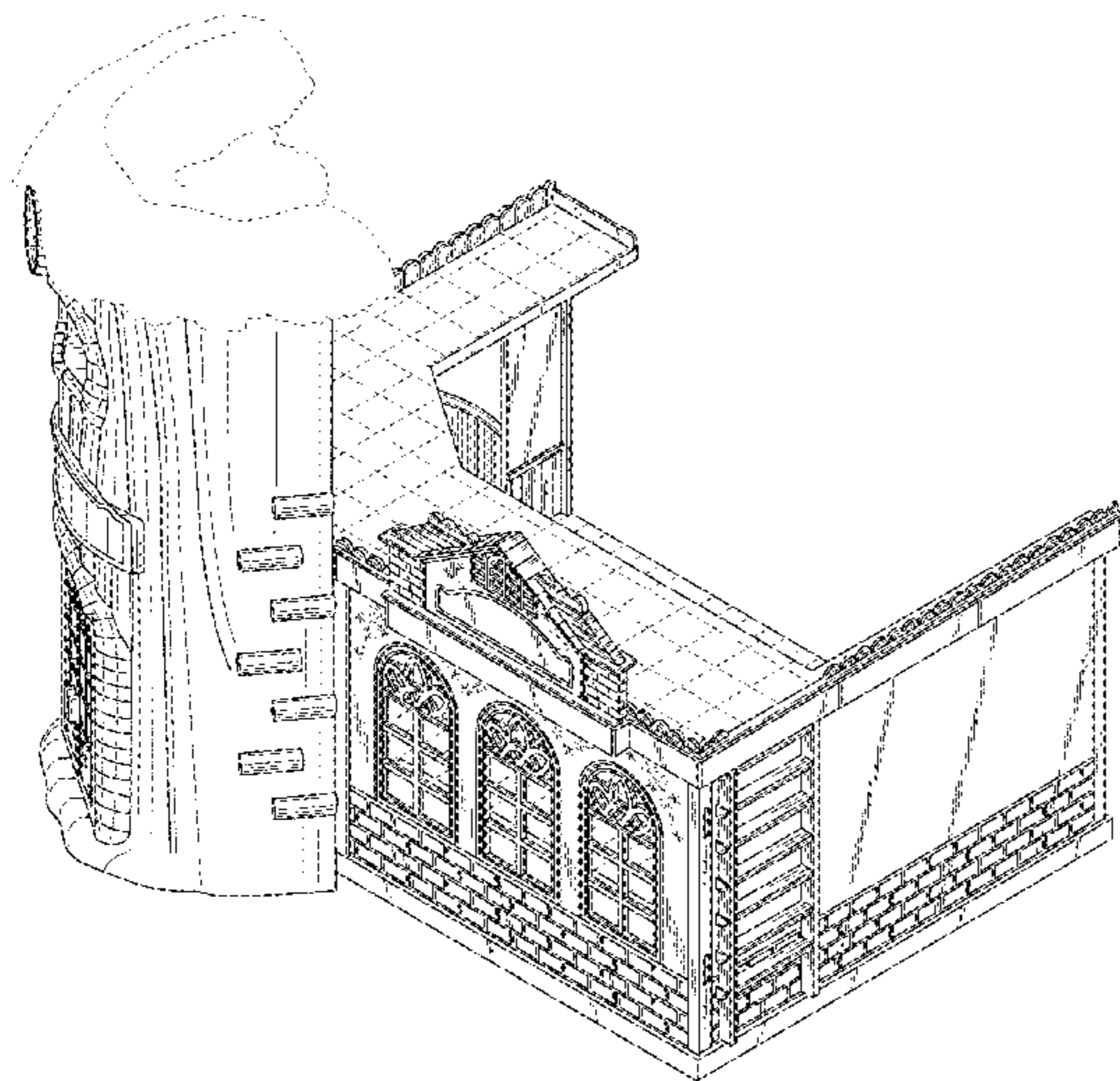

FIG. 1

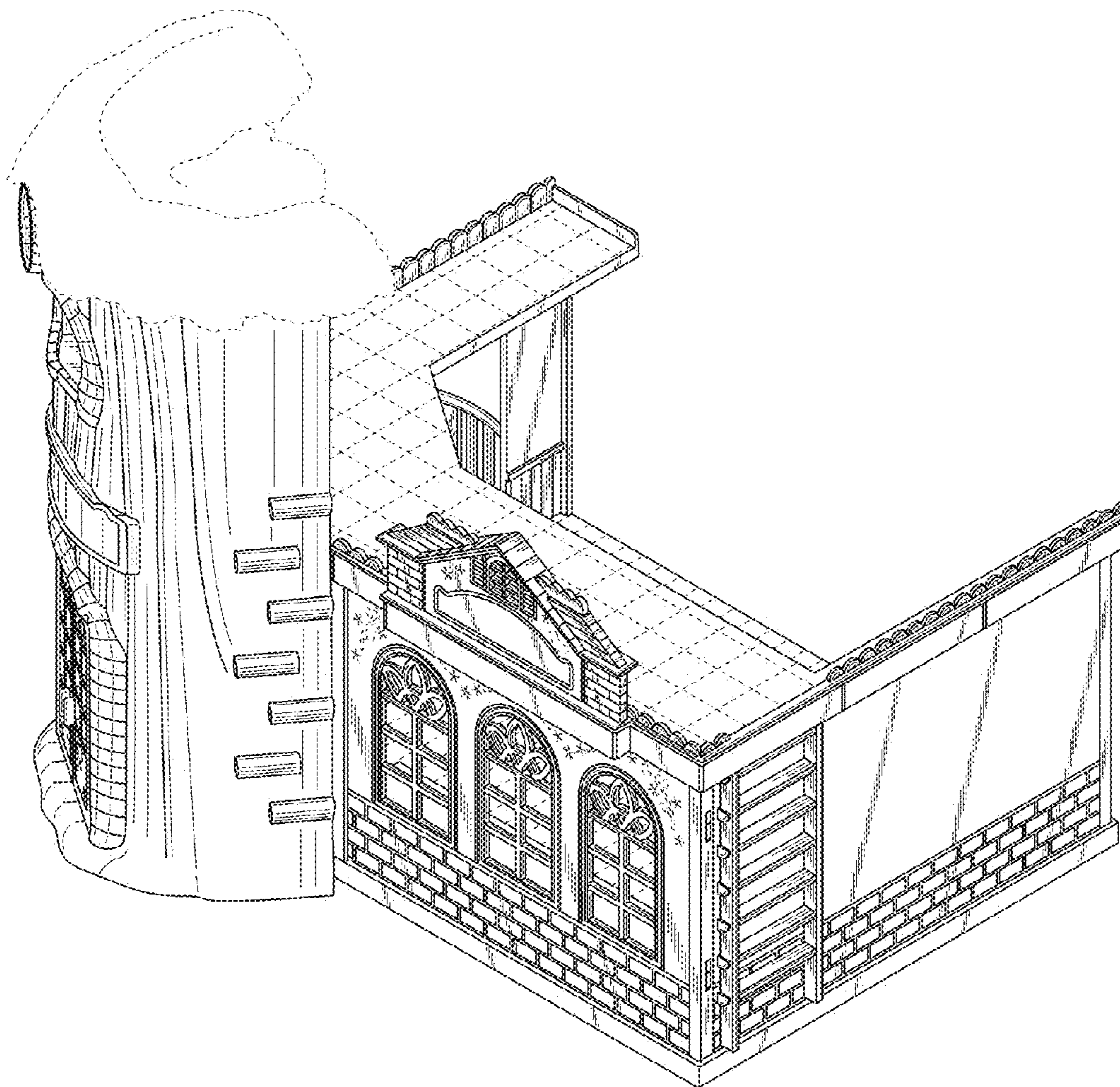

FIG. 2

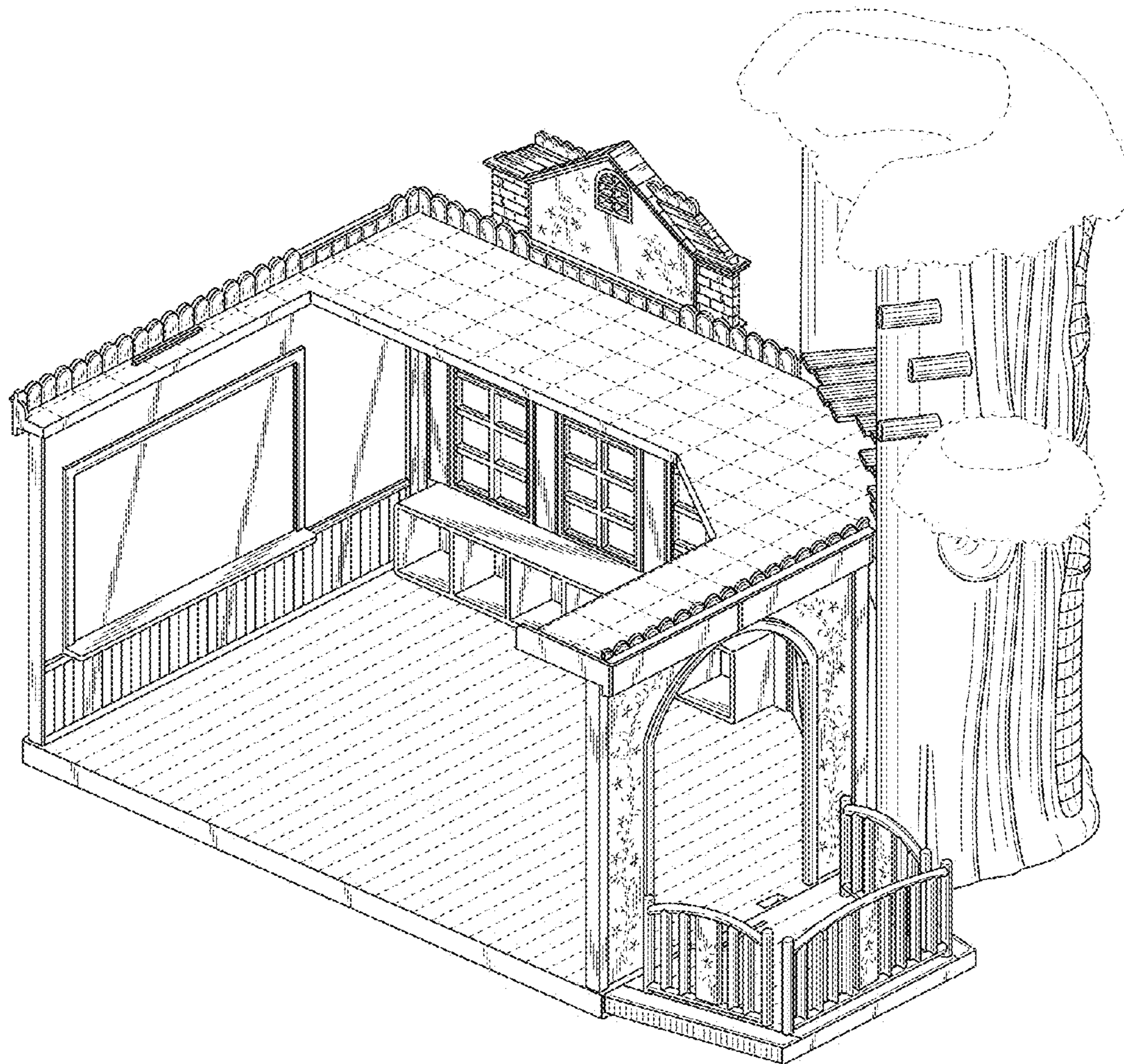

FIG. 3



FIG. 4

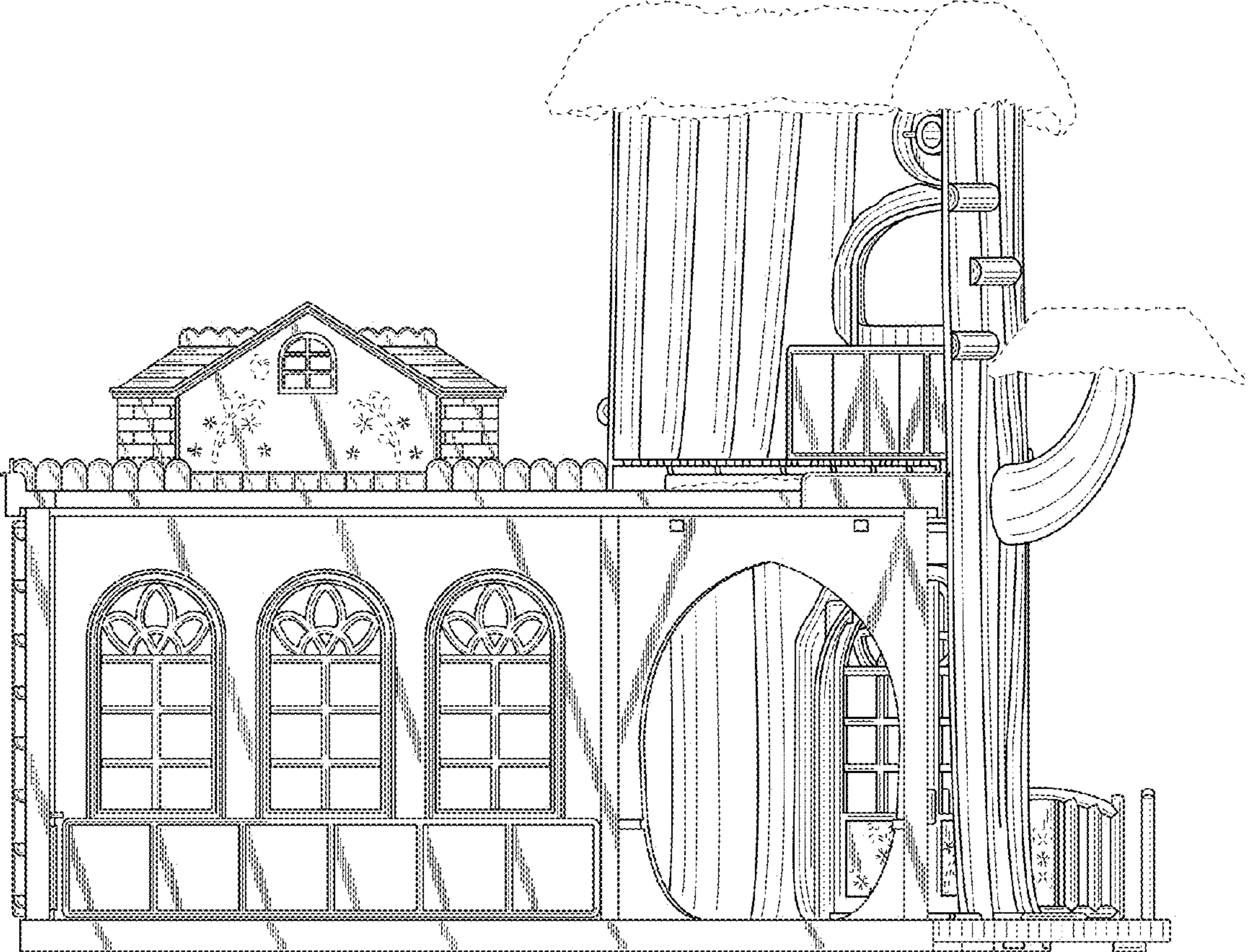

FIG. 5

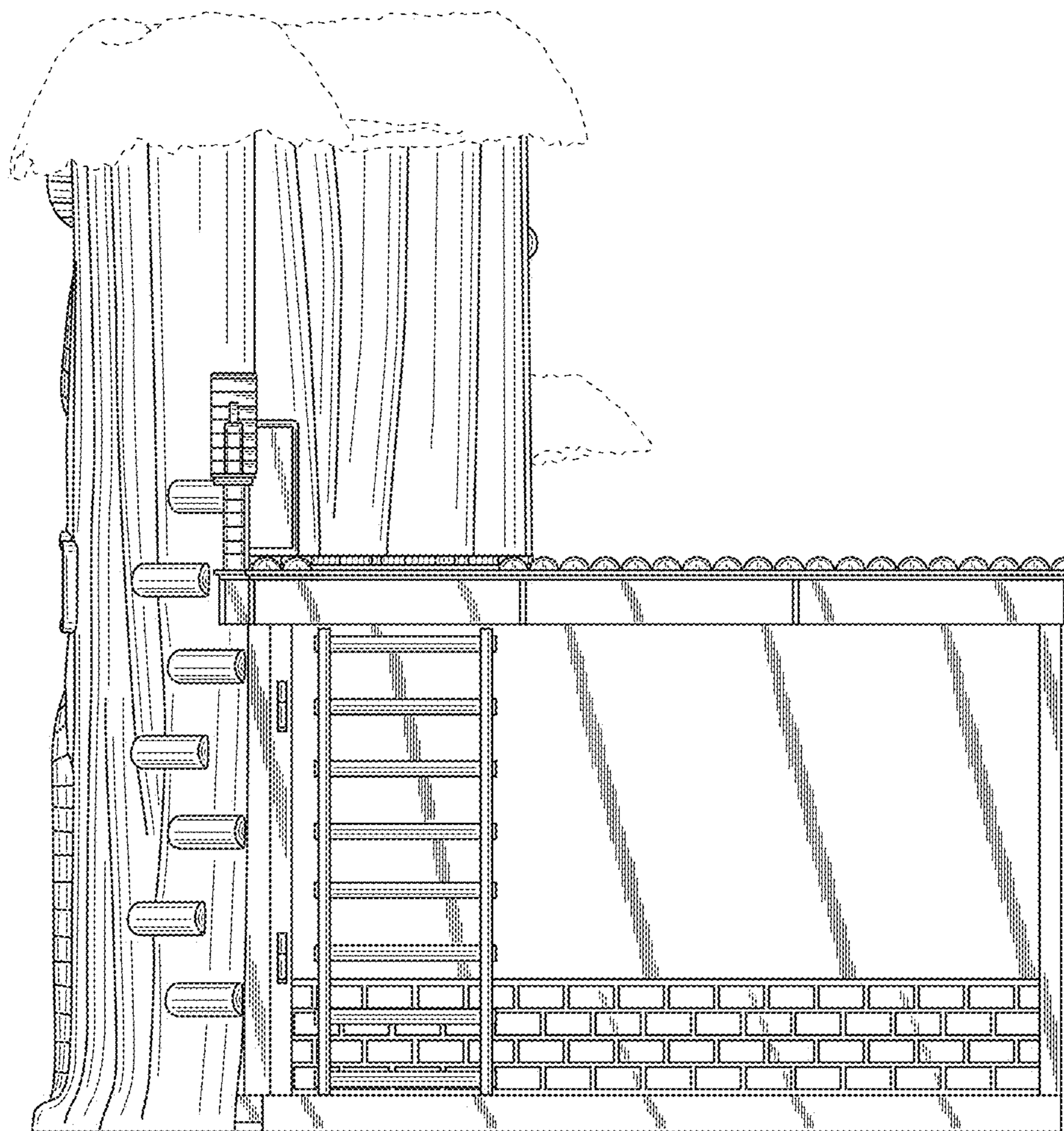

FIG. 6

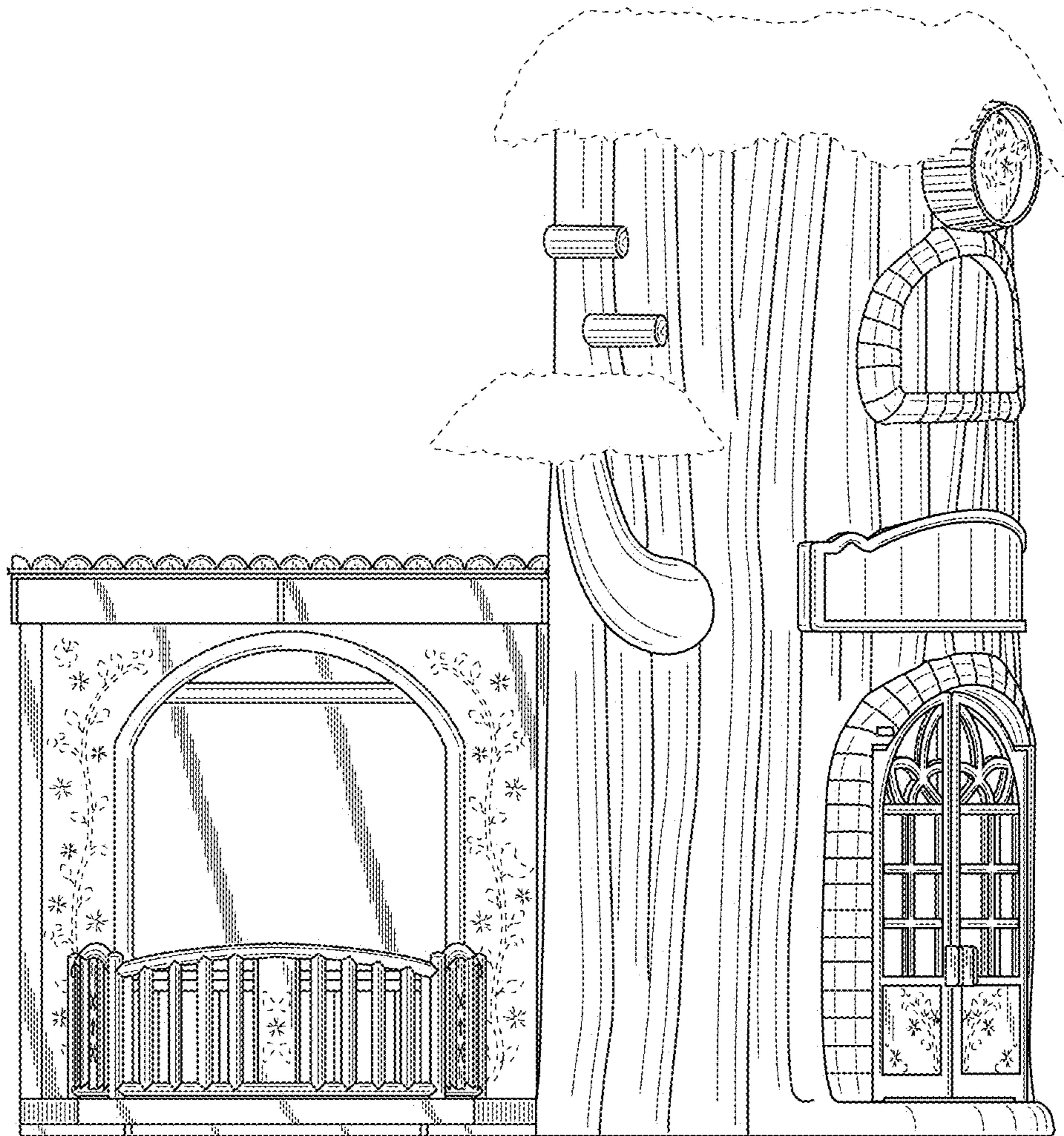

FIG. 7

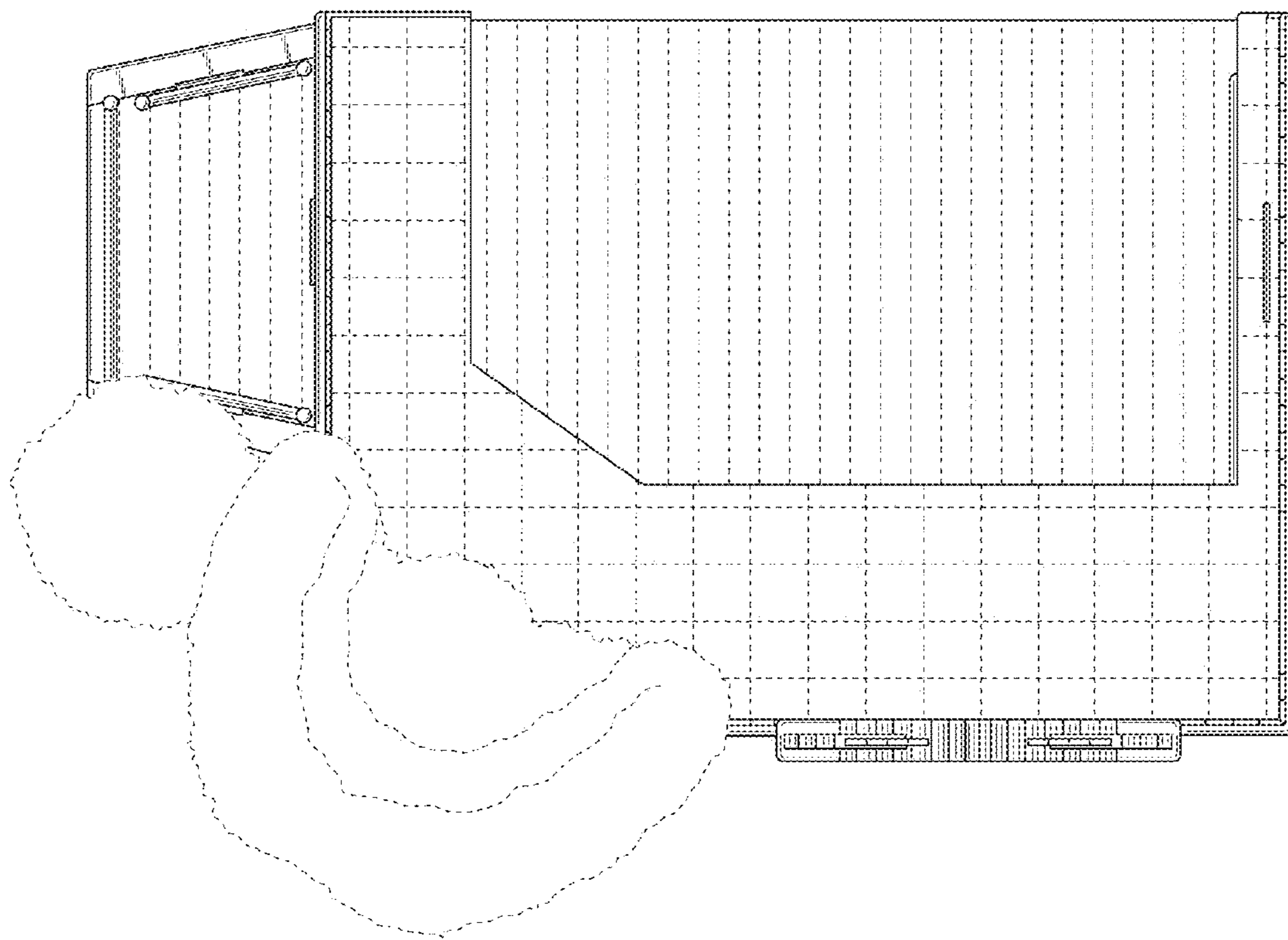

FIG. 8

