



US00D717840S

(12) **United States Design Patent**
Schönherr et al.

(10) **Patent No.:** **US D717,840 S**
(45) **Date of Patent:** **** Nov. 18, 2014**

(54) **LASER PROCESSING MACHINE**

(56) **References Cited**

(71) Applicant: **Trumpf GmbH + Co. KG**, Ditzingen
(DE)
(72) Inventors: **Tom Schönherr**, Stuttgart (DE); **Erkan Bilgic**, Stuttgart (DE)
(73) Assignee: **Trumpf GmbH & Co. KG**, Ditzingen
(DE)
(**) Term: **14 Years**

U.S. PATENT DOCUMENTS

5,132,510	A	*	7/1992	Klingel et al.	219/121.82
D332,615	S	*	1/1993	Fang et al.	D15/122
D419,573	S	*	1/2000	Kawahara et al.	D15/122
D464,363	S	*	10/2002	Saito et al.	D15/122
D557,295	S	*	12/2007	Formanek	D15/127
D603,431	S	*	11/2009	Masauji	D15/122
D659,728	S	*	5/2012	Mueller	D15/122
D664,570	S	*	7/2012	Mueller	D15/122
D683,771	S	*	6/2013	Shimano et al.	D15/122
2013/0334183	A1	*	12/2013	Paganelli	219/121.75

* cited by examiner

Primary Examiner — Patricia Palasik
(74) *Attorney, Agent, or Firm* — Fish & Richardson P.C.

(21) Appl. No.: **29/492,981**
(22) Filed: **Jun. 4, 2014**

(57) **CLAIM**
We claim the ornamental design for a laser processing machine, as shown and described.

(30) **Foreign Application Priority Data**

DESCRIPTION

Jan. 10, 2014 (EM) 002382259-0010
(51) **LOC (10) Cl.** **15-09**
(52) **U.S. Cl.**
USPC **D15/122**
(58) **Field of Classification Search**
USPC D15/122, 127; 219/121.6–121.86;
372/19, 29, 92, 99, 107–109
See application file for complete search history.

FIG. 1 is a front perspective view of the machine showing our new design;
FIG. 2 is a front elevation view thereof;
FIG. 3 is a back elevation view thereof
FIG. 4 is a right side view thereof;
FIG. 5 is a left side view thereof;
FIG. 6 is a top plan view thereof; and,
FIG. 7 is a bottom plan view thereof.
The broken lines in the drawings depict unclaimed environmental subject matter.

1 Claim, 7 Drawing Sheets

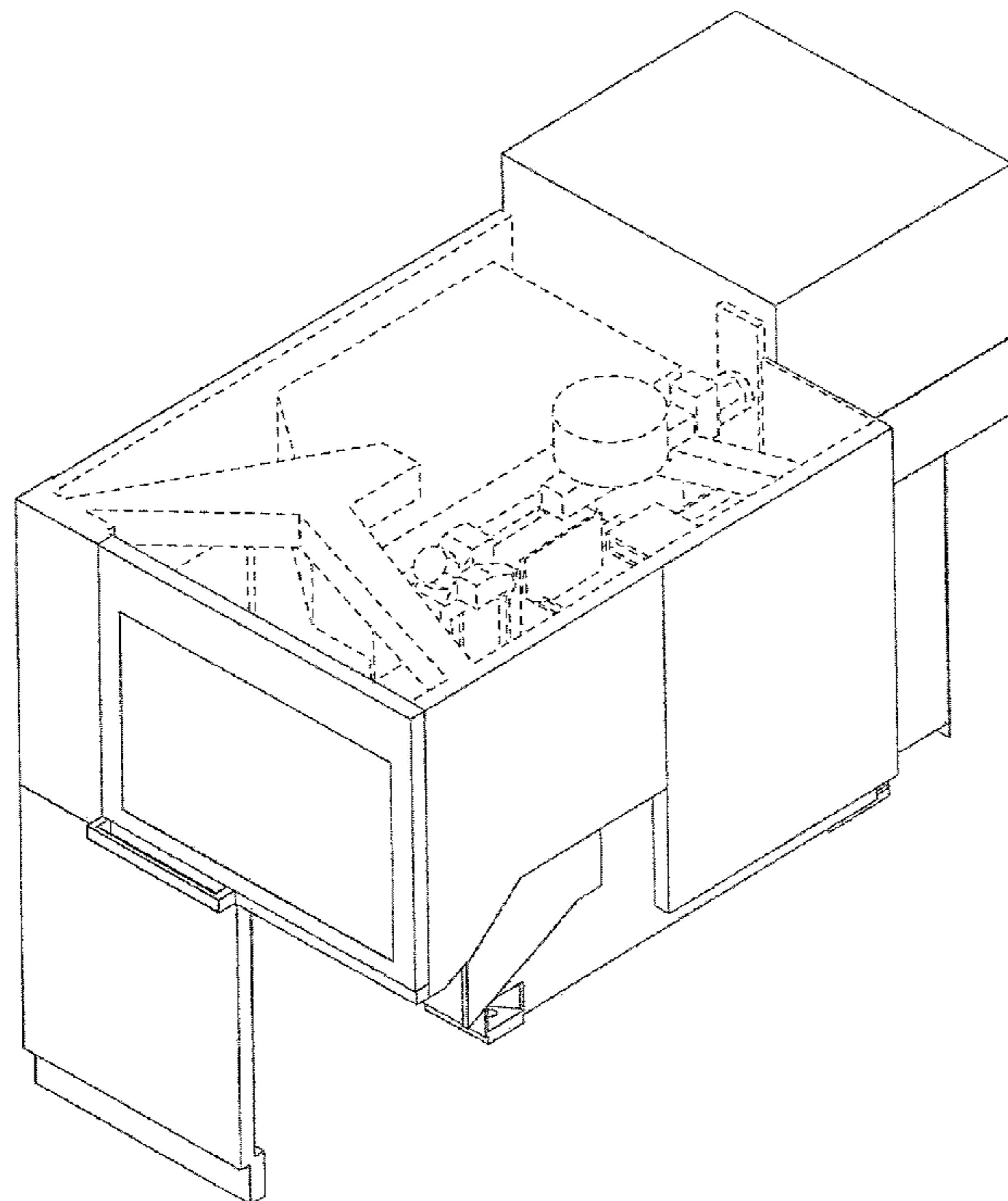

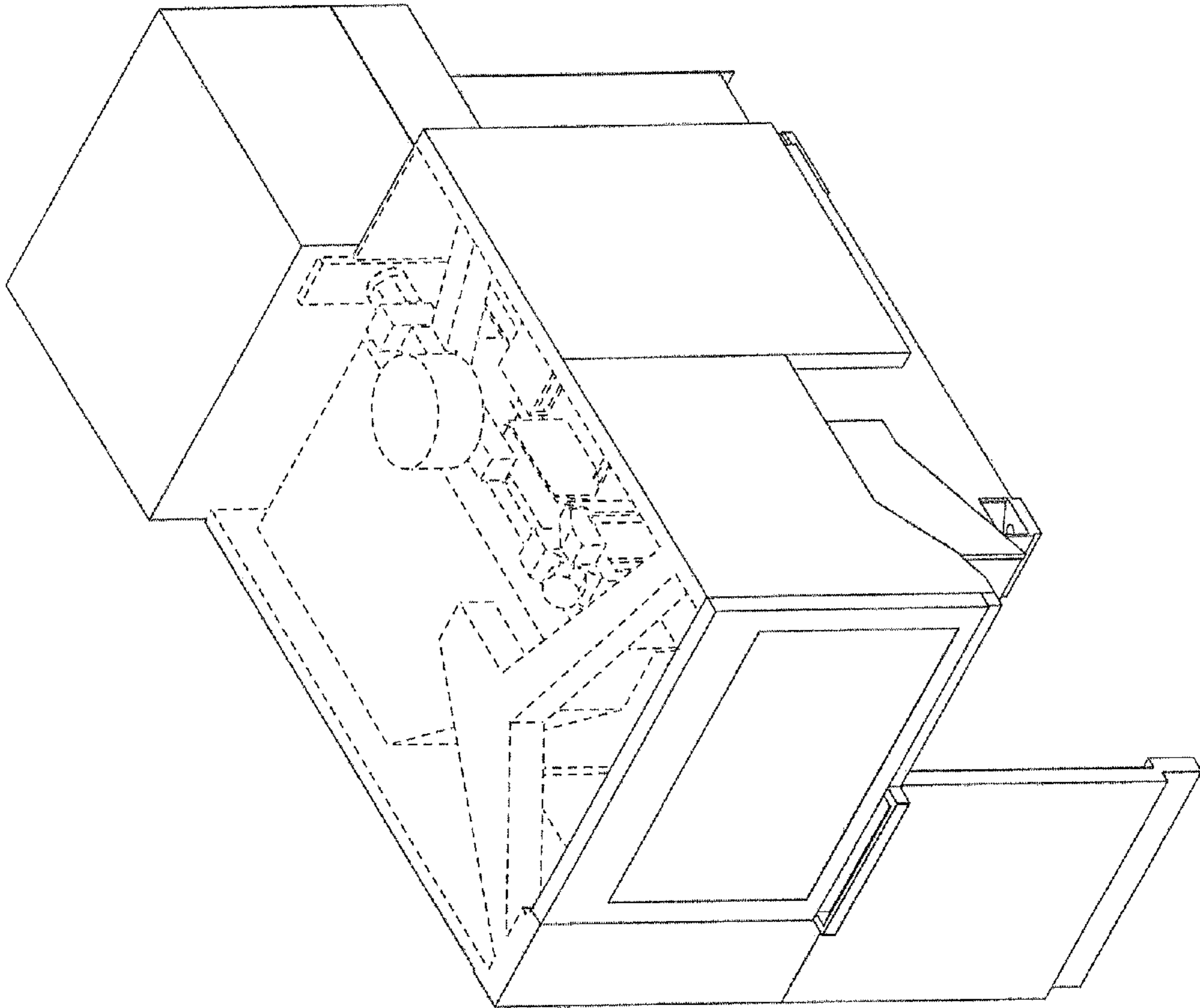

FIG 1

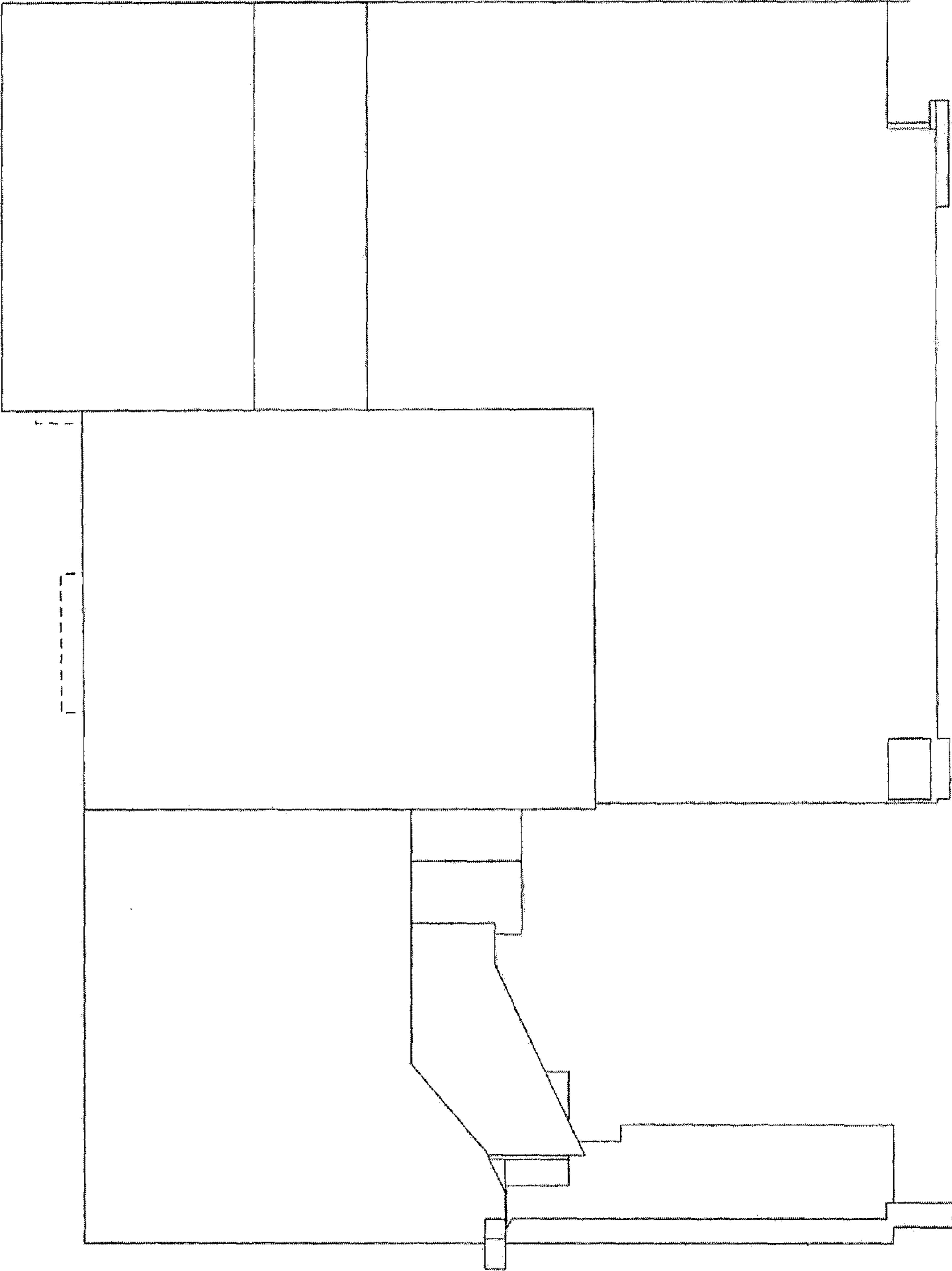

FIG 2

FIG 3

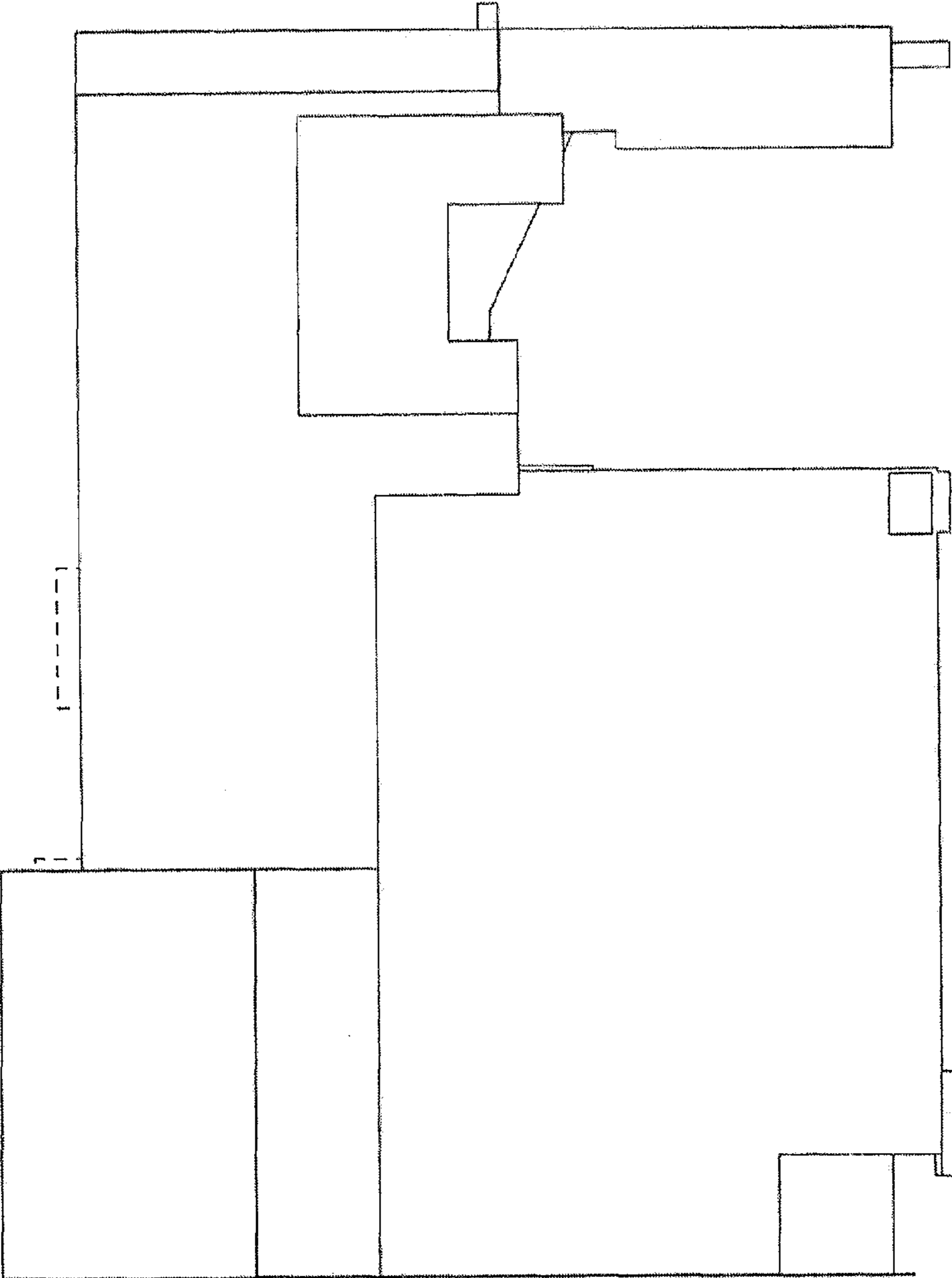

FIG 4

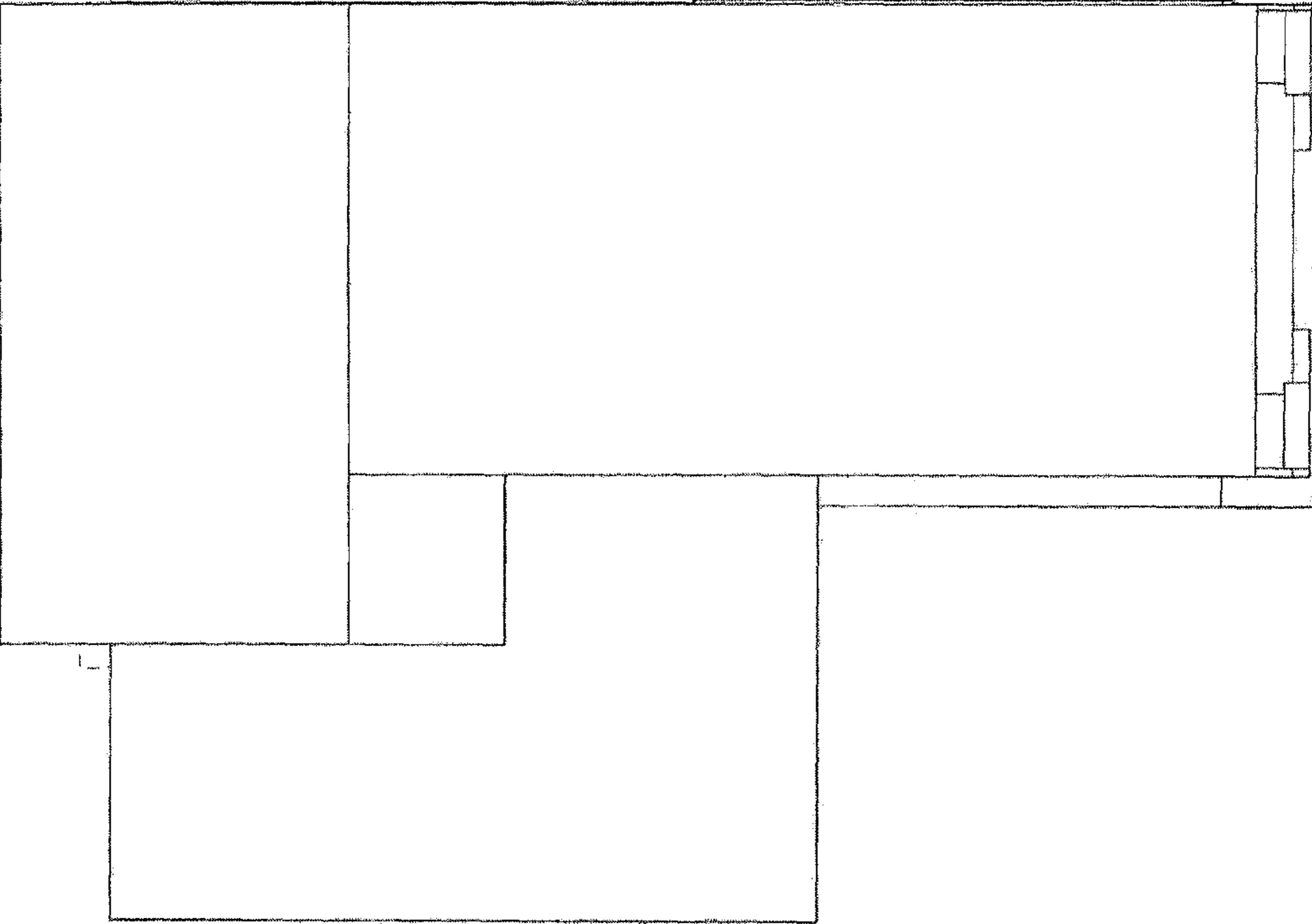
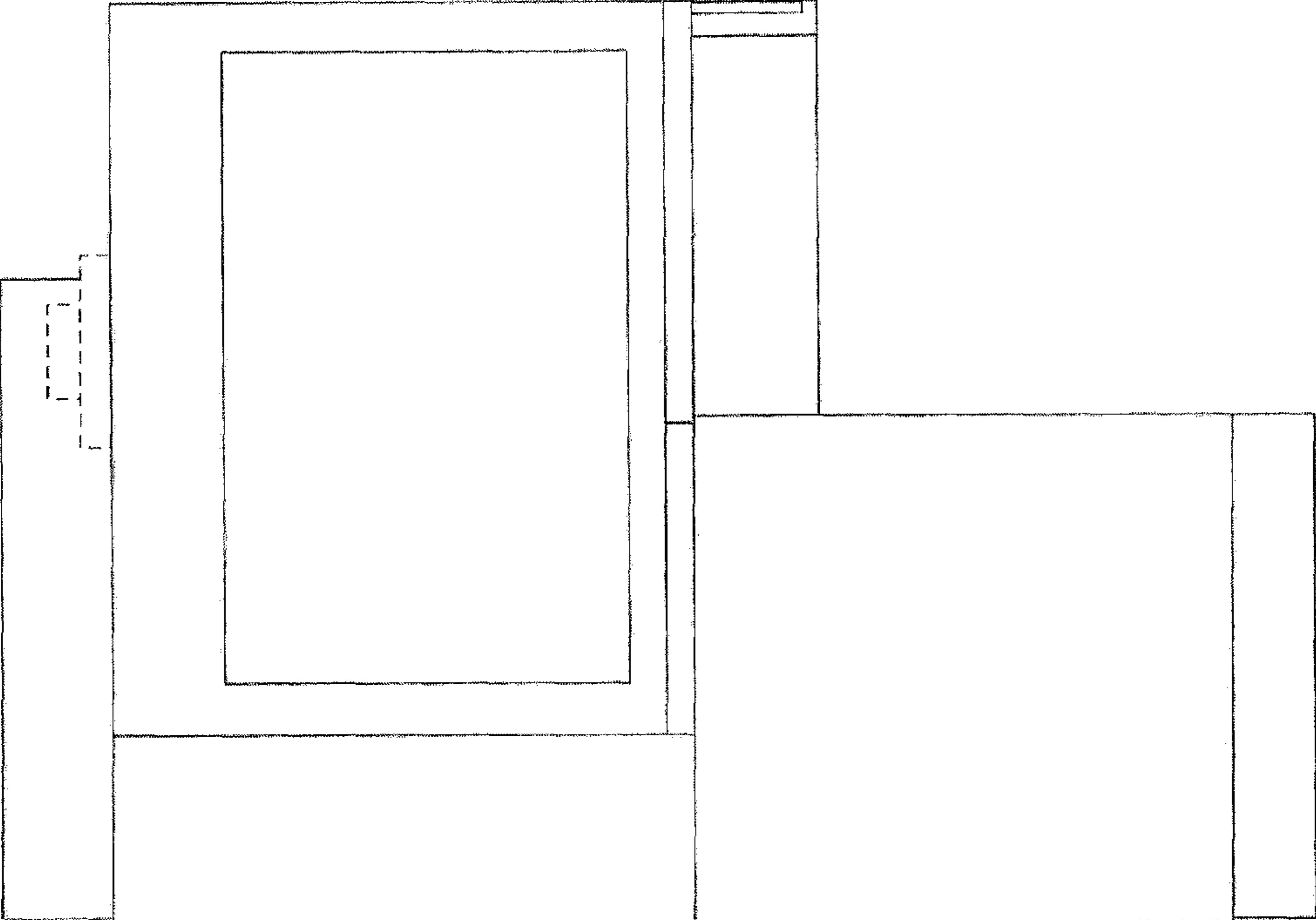

FIG 5



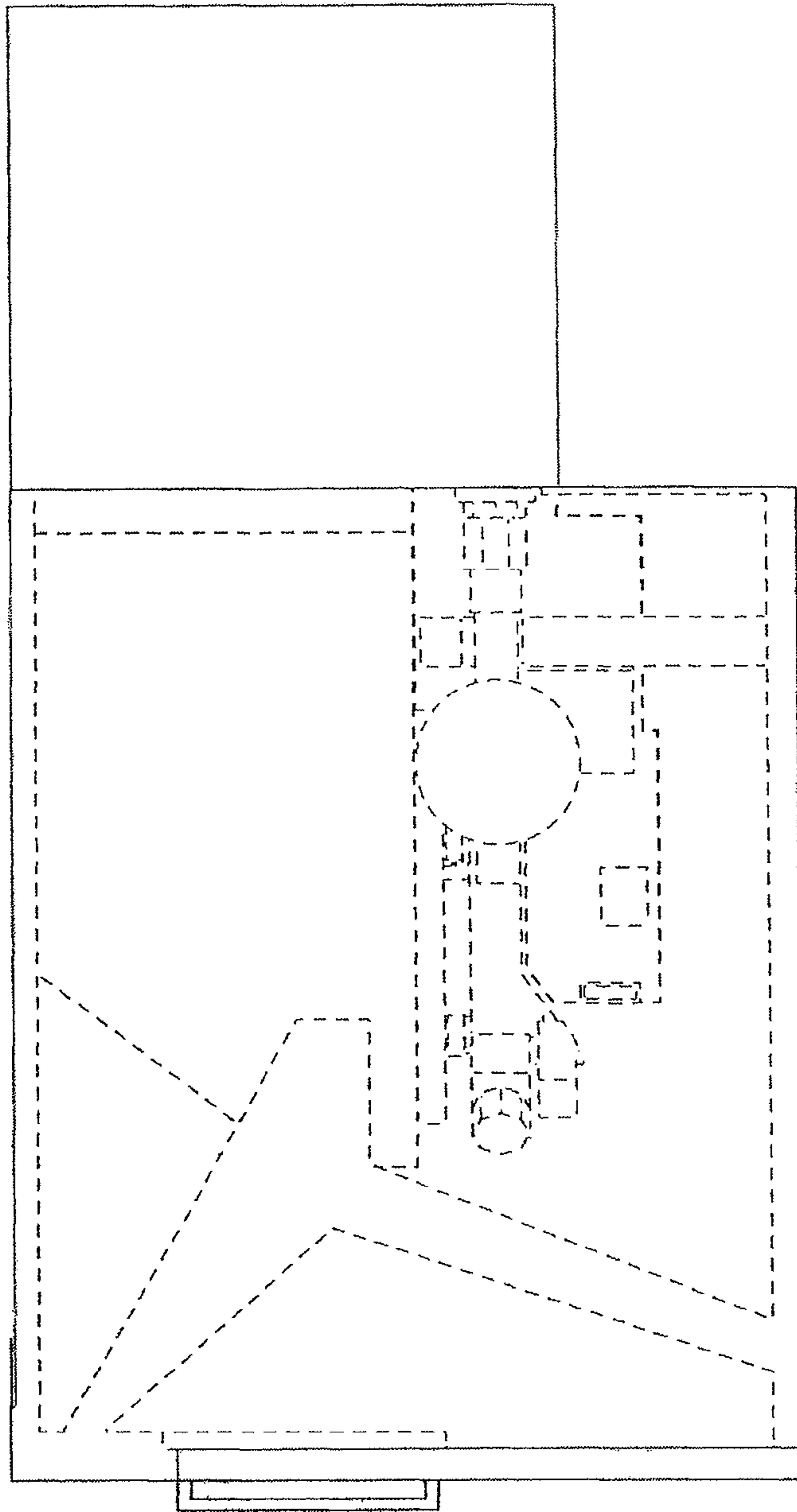

FIG 6

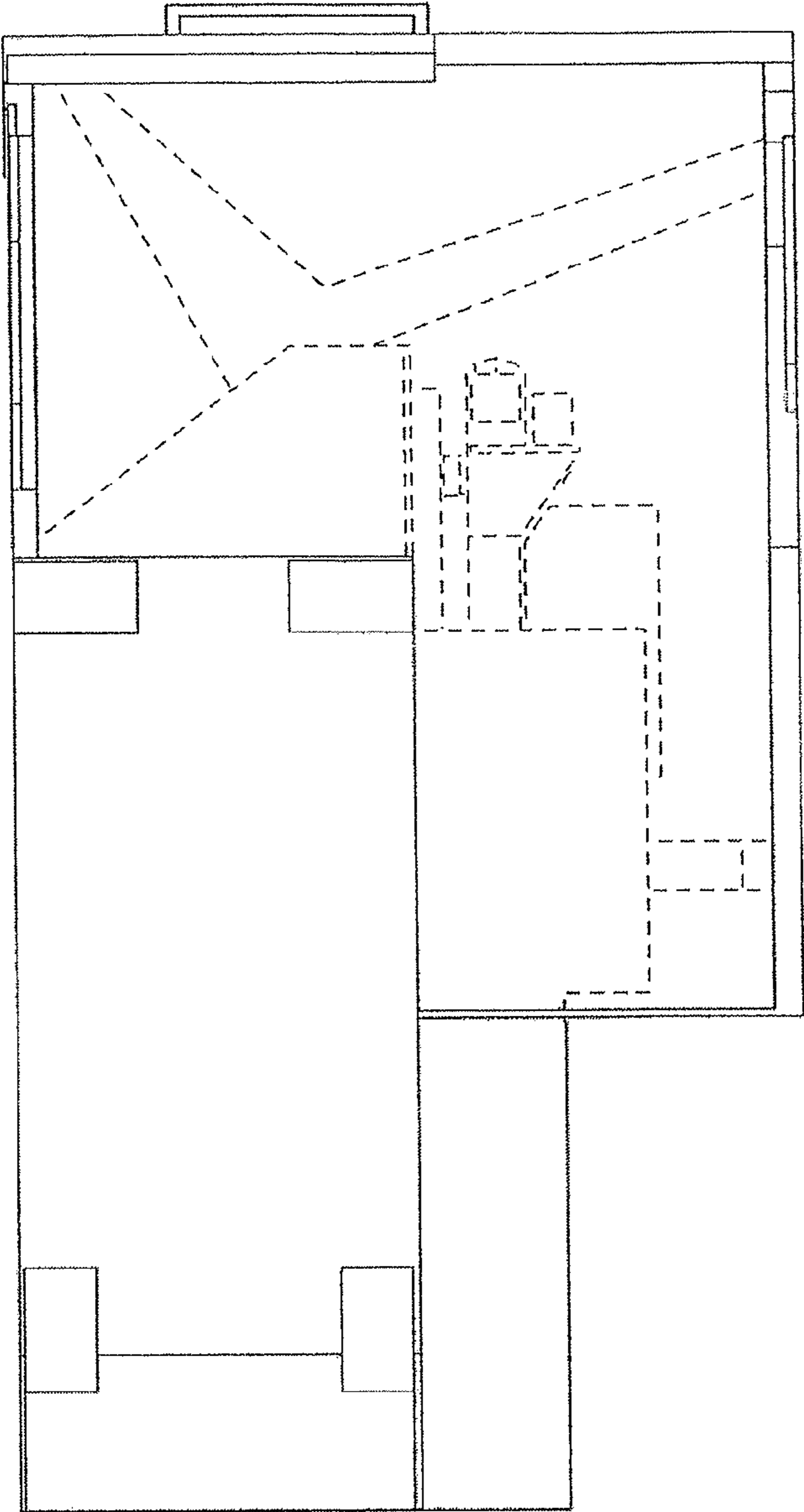

FIG 7