



US00D717727S

(12) **United States Design Patent**
Parr et al.

(10) **Patent No.:** **US D717,727 S**

(45) **Date of Patent:** **** Nov. 18, 2014**

(54) **TIRE TREAD WEAR INDICATOR**

FOREIGN PATENT DOCUMENTS

(75) Inventors: **Richard Parr**, Uniontown, OH (US);
Cara Adams, Uniontown, OH (US);
Dale Harrigle, Jr., Uniontown, OH (US)

DE	3627832	A1	2/1988
GB	2262489		6/1993
JP	1044719	A1	2/1998
JP	200130721	A1	2/2001
JP	200656508	A1	3/2006
JP	200837219	A1	2/2008
JP	200996464	A1	5/2009

(73) Assignee: **Bridgestone Americas Tire Operations, LLC**, Nashville, TN (US)

* cited by examiner

(**) Term: **14 Years**

Primary Examiner — Stacia Cadmus

(21) Appl. No.: **29/414,268**

(74) *Attorney, Agent, or Firm* — Shaun J. Fox

(22) Filed: **Feb. 27, 2012**

(51) **LOC (10) Cl.** **12-15**

(52) **U.S. Cl.**
USPC **D12/604**

(58) **Field of Classification Search**
USPC D12/400, 604, 900-901;
152/209.1-209.9, 209.11-209.19,
152/209.21-209.28, 455, 154.2, 523
See application file for complete search history.

(57) **CLAIM**

The ornamental design for a tire tread wear indicator, as shown and described.

DESCRIPTION

FIG. 1 is a side perspective view of a tire tread wear indicator showing our new design;

FIG. 2 is an enlarged fragmentary side perspective view thereof; and,

FIG. 3 is an enlarged side elevational view thereof.

The broken lines defining the tread pattern depict environmental subject matter that forms no part of the claimed design. The dash-dot-dot line in FIG. 1 represents the boundary of the enlarged fragmentary side perspective view shown in FIG. 2, and the dash-dot-dot line in FIG. 2 represents the boundary of the enlarged fragmentary side perspective view taken from FIG. 1.

(56) **References Cited**

U.S. PATENT DOCUMENTS

2,706,509	A	4/1955	White	
4,171,676	A *	10/1979	Kennel	152/523
5,980,668	A	11/1999	Slingluff	
6,523,586	B1	2/2003	Eromaki et al.	
6,883,567	B2 *	4/2005	Shimura	152/154.2
7,011,126	B2	3/2006	Heinen	
7,391,306	B2	6/2008	Dufournier	
8,403,012	B2 *	3/2013	Harvey et al.	152/154.2
8,695,655	B2 *	4/2014	Cuny et al.	152/154.2
2009/0095388	A1	4/2009	Cuny et al.	
2011/0079333	A1	4/2011	Collette et al.	

1 Claim, 2 Drawing Sheets

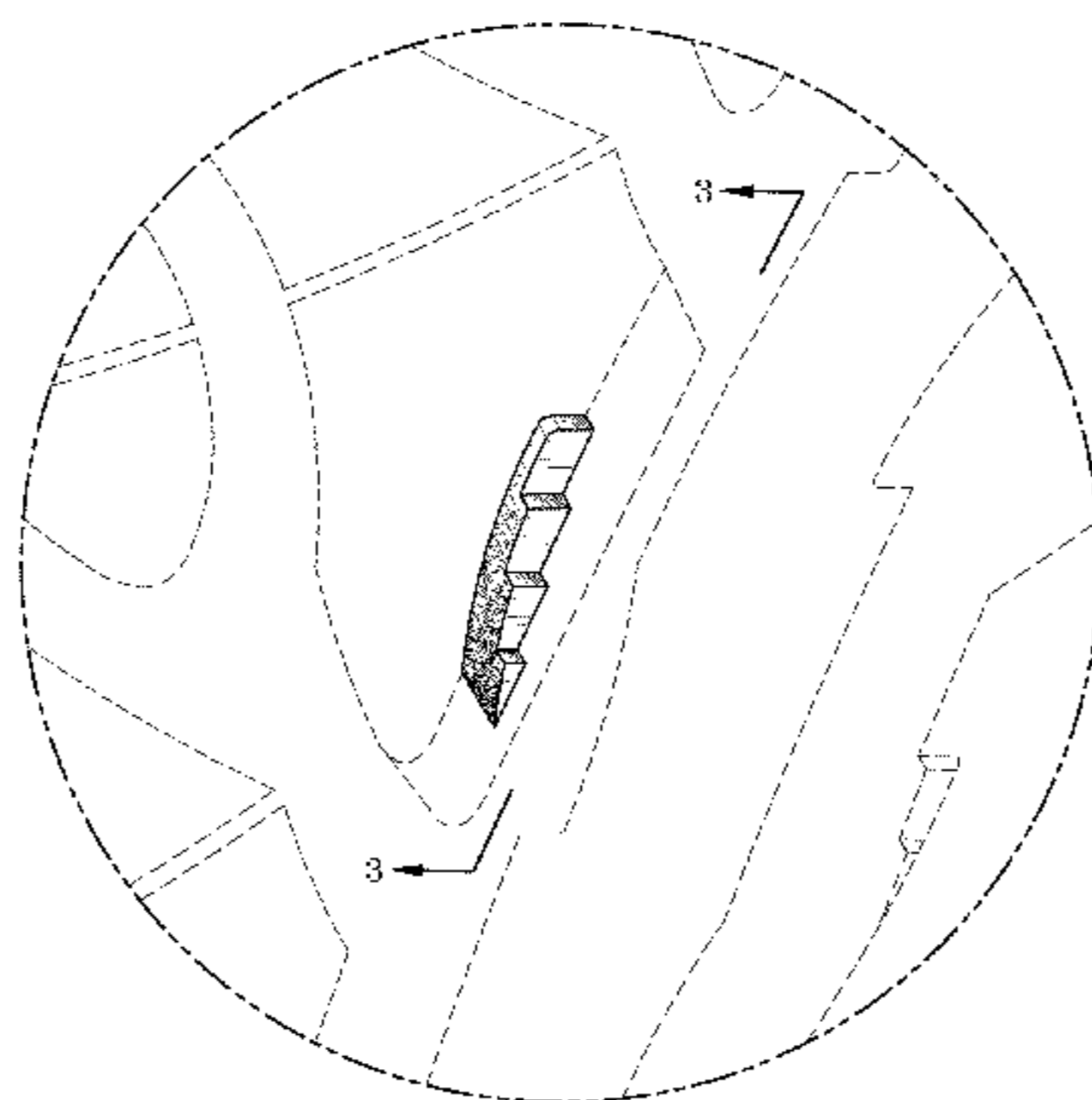
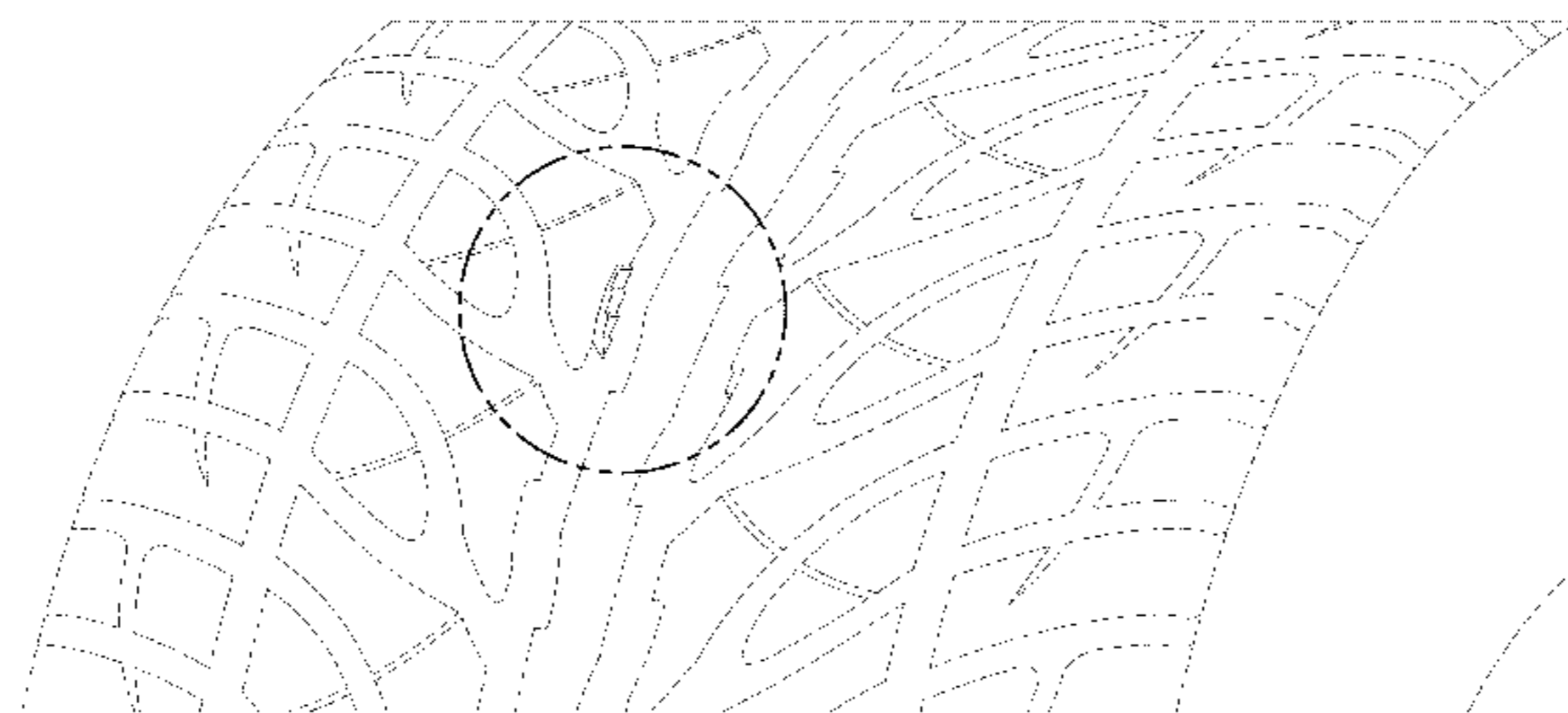

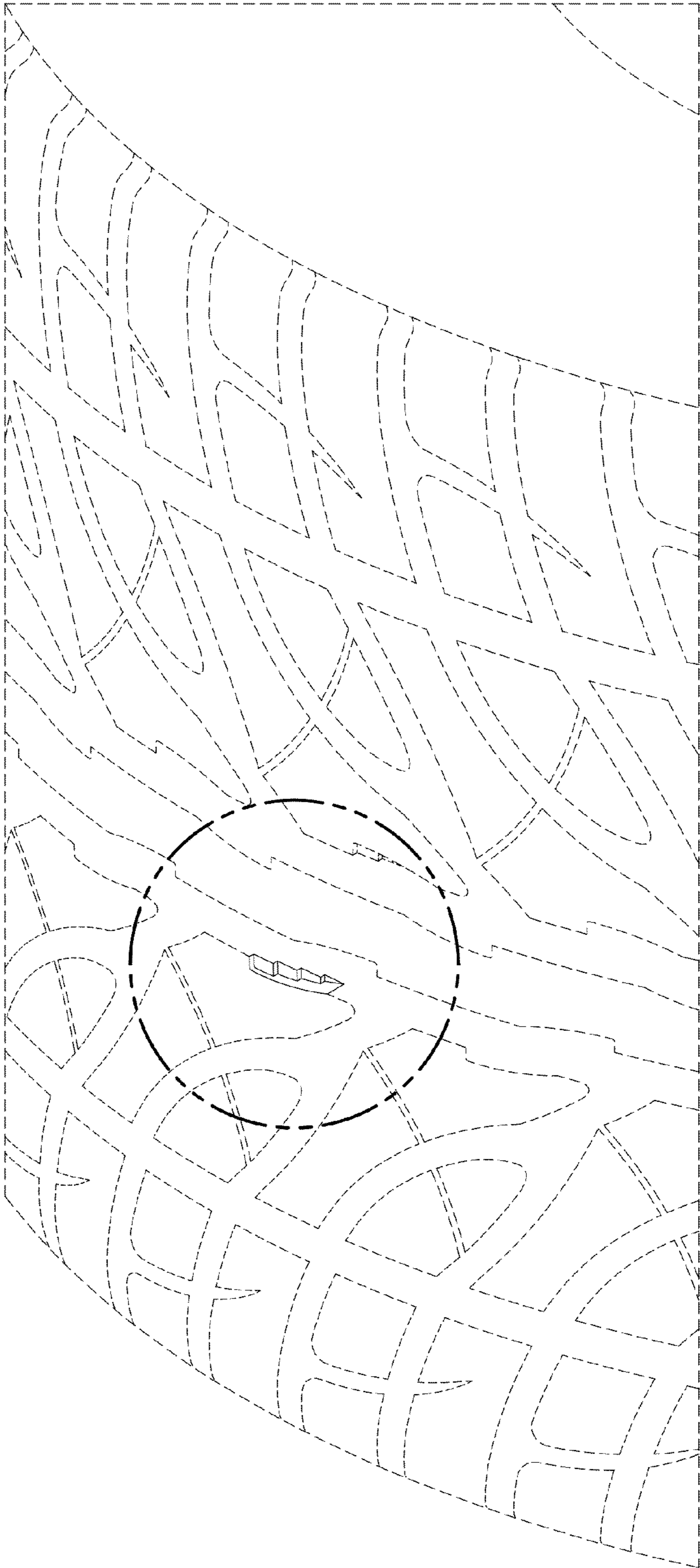

FIG-1

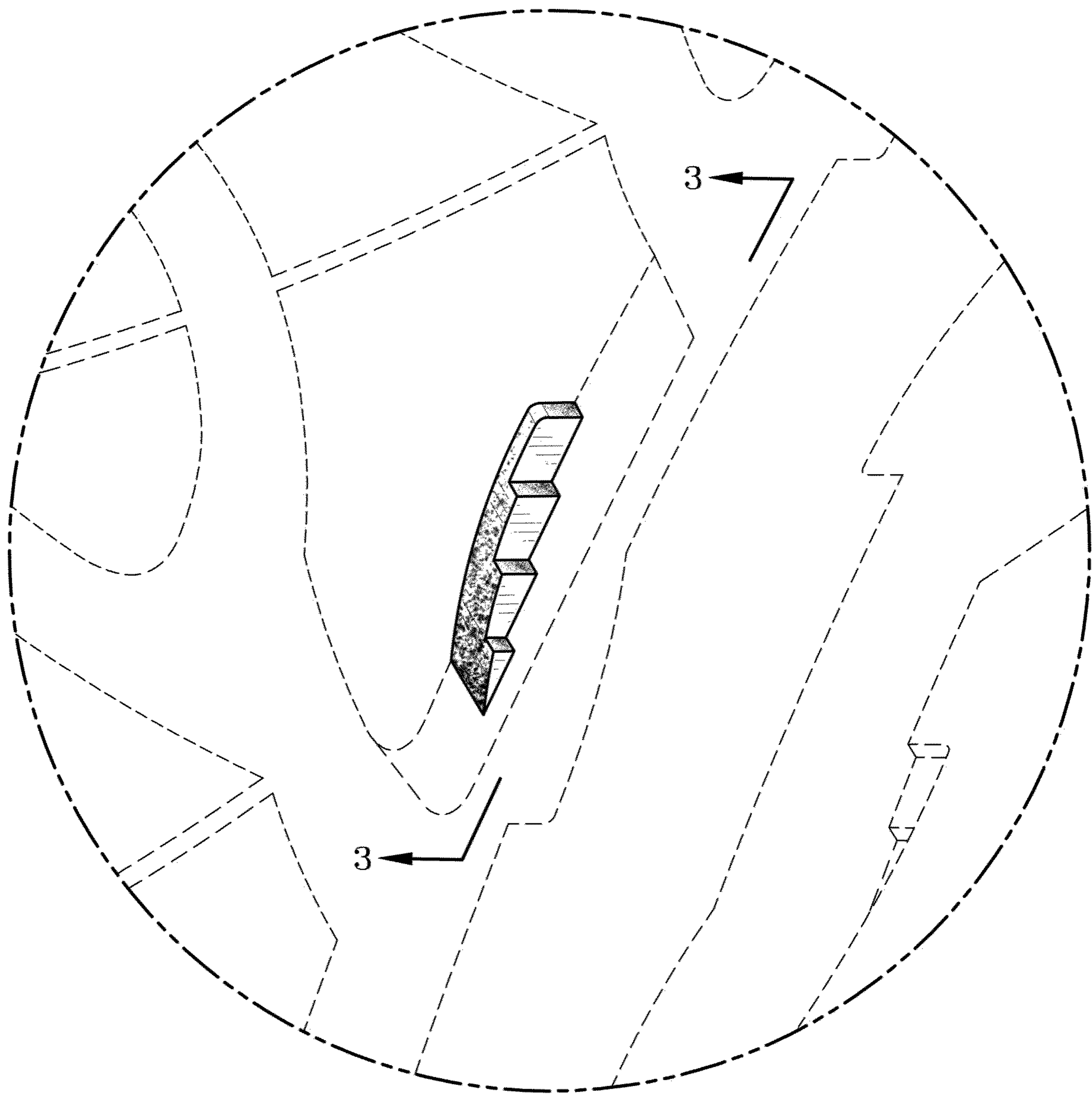

FIG-2

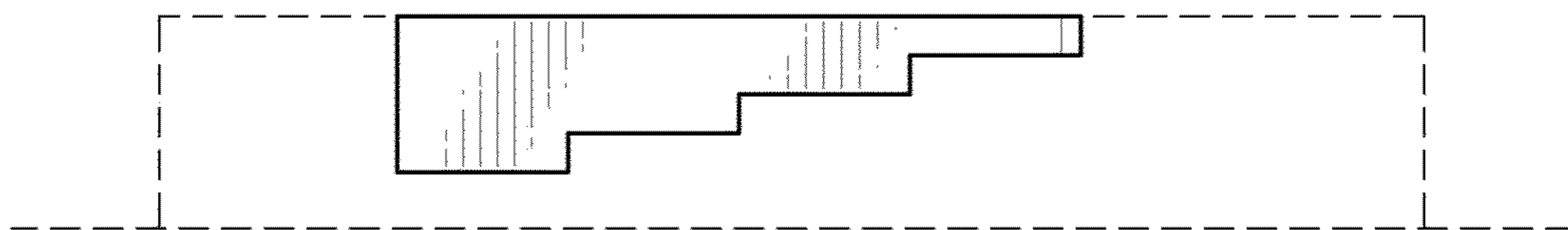

FIG-3