



US00D717528S

(12) **United States Design Patent**  
**Avent**

(10) **Patent No.:** **US D717,528 S**

(45) **Date of Patent:** **\*\* Nov. 18, 2014**

- (54) **INSOLE**
- (71) Applicant: **MSD Consumer Care, Inc.**, Memphis, TN (US)
- (72) Inventor: **Richard T. Avent**, Memphis, TN (US)
- (73) Assignee: **MSD Consumer Care, Inc.**, Memphis, TN (US)
- (\*\*) Term: **14 Years**
- (21) Appl. No.: **29/433,762**
- (22) Filed: **Oct. 4, 2012**
- (51) **LOC (10) Cl.** ..... **02-04**
- (52) **U.S. Cl.**  
USPC ..... **D2/961**
- (58) **Field of Classification Search**  
USPC ..... D2/896, 914, 946, 947, 951, 954, 955, D2/956, 961, 968, 976; 36/83, 88, 91, 92, 36/93, 96, 98, 100, 101, 136, 145, 155, 36/173, 3 B, 25 R, 28, 29, 30 R, 32 R, 43, 36/44, 71  
See application file for complete search history.

- D685,168 S \* 7/2013 Gross et al. .... D2/961
- D689,276 S \* 9/2013 Klein et al. .... D2/961
- D695,001 S \* 12/2013 Feldman ..... D2/961
- D698,538 S \* 2/2014 van Haasteren ..... D2/961
- D707,024 S \* 6/2014 Purcell et al. .... D2/961
- D707,025 S \* 6/2014 Purcell et al. .... D2/961
- D707,937 S \* 7/2014 Kitagawa ..... D2/961
- 2004/0118017 A1 \* 6/2004 Dalton et al. .... 36/44

\* cited by examiner

*Primary Examiner* — Elizabeth J Oswecki

(74) *Attorney, Agent, or Firm* — Dianne Pecoraro; Catherine D. Fitch

(57) **CLAIM**

The ornamental design for an insole, as shown and described.

**DESCRIPTION**

A portion of the disclosure of this patent document contains material which may be protected by copyright. The copyright owner has no objection to the facsimile reproduction by any one of the patent document or the patent disclosure, as it appears in the Patent and Trademark Office patent file or records, but reserves all other copyright rights whatsoever.

FIG. 1 is a perspective view of a first embodiment of an insole showing my new design;

FIG. 2 is a bottom plan view thereof;

FIG. 3 is a top plan view thereof;

FIG. 4 is a right side elevational view thereof;

FIG. 5 is a left side elevational view thereof;

FIG. 6 is a front elevational view thereof;

FIG. 7 is a rear elevational view thereof;

FIG. 8 is a perspective view of a second embodiment of an insole showing my new design;

FIG. 9 is a bottom plan view thereof;

FIG. 10 is a top plan view thereof;

FIG. 11 is a right side elevational view thereof;

FIG. 12 is a left side elevational view thereof;

FIG. 13 is a front elevational view thereof; and,

FIG. 14 is a rear elevational view thereof.

**1 Claim, 12 Drawing Sheets**

(56) **References Cited**

**U.S. PATENT DOCUMENTS**

- 6,076,283 A \* 6/2000 Boie ..... 36/59 C
- 6,178,663 B1 \* 1/2001 Schoesler ..... 36/43
- D572,888 S \* 7/2008 Cai ..... D2/961
- D578,285 S \* 10/2008 Vasyli et al. .... D2/961
- D588,348 S \* 3/2009 Elliott et al. .... D2/961
- D602,238 S \* 10/2009 Avent et al. .... D2/961
- D604,033 S \* 11/2009 Feldman ..... D2/961
- D617,086 S \* 6/2010 Avent et al. .... D2/961
- D627,958 S \* 11/2010 Cheskin et al. .... D2/961
- D640,454 S \* 6/2011 Claassen ..... D2/961
- D664,754 S \* 8/2012 Klein et al. .... D2/961
- D665,566 S \* 8/2012 Klein et al. .... D2/961
- D675,412 S \* 2/2013 Klein et al. .... D2/961
- D683,120 S \* 5/2013 Gross et al. .... D2/961

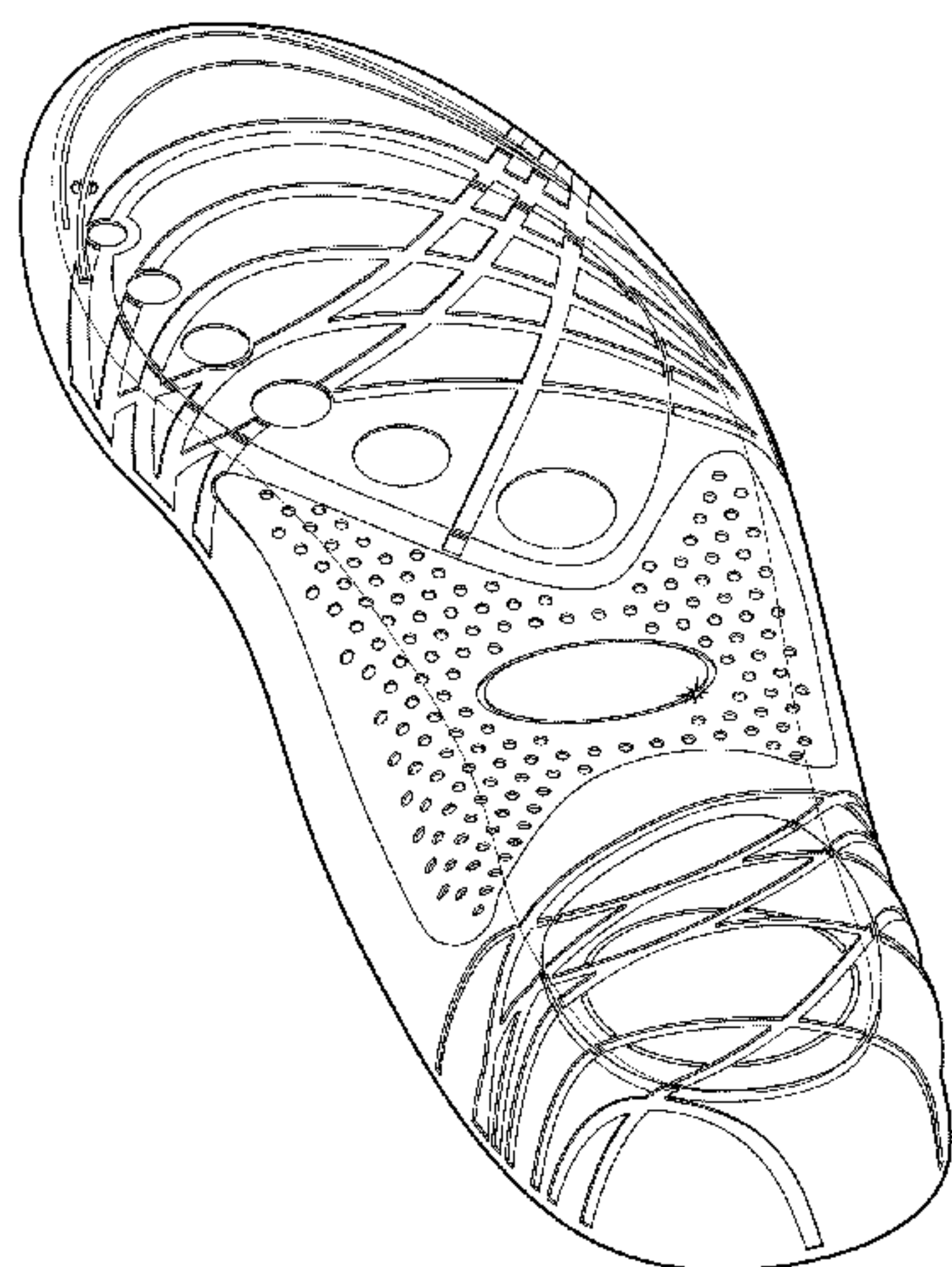

©2012 MSD Consumer Care, Inc.

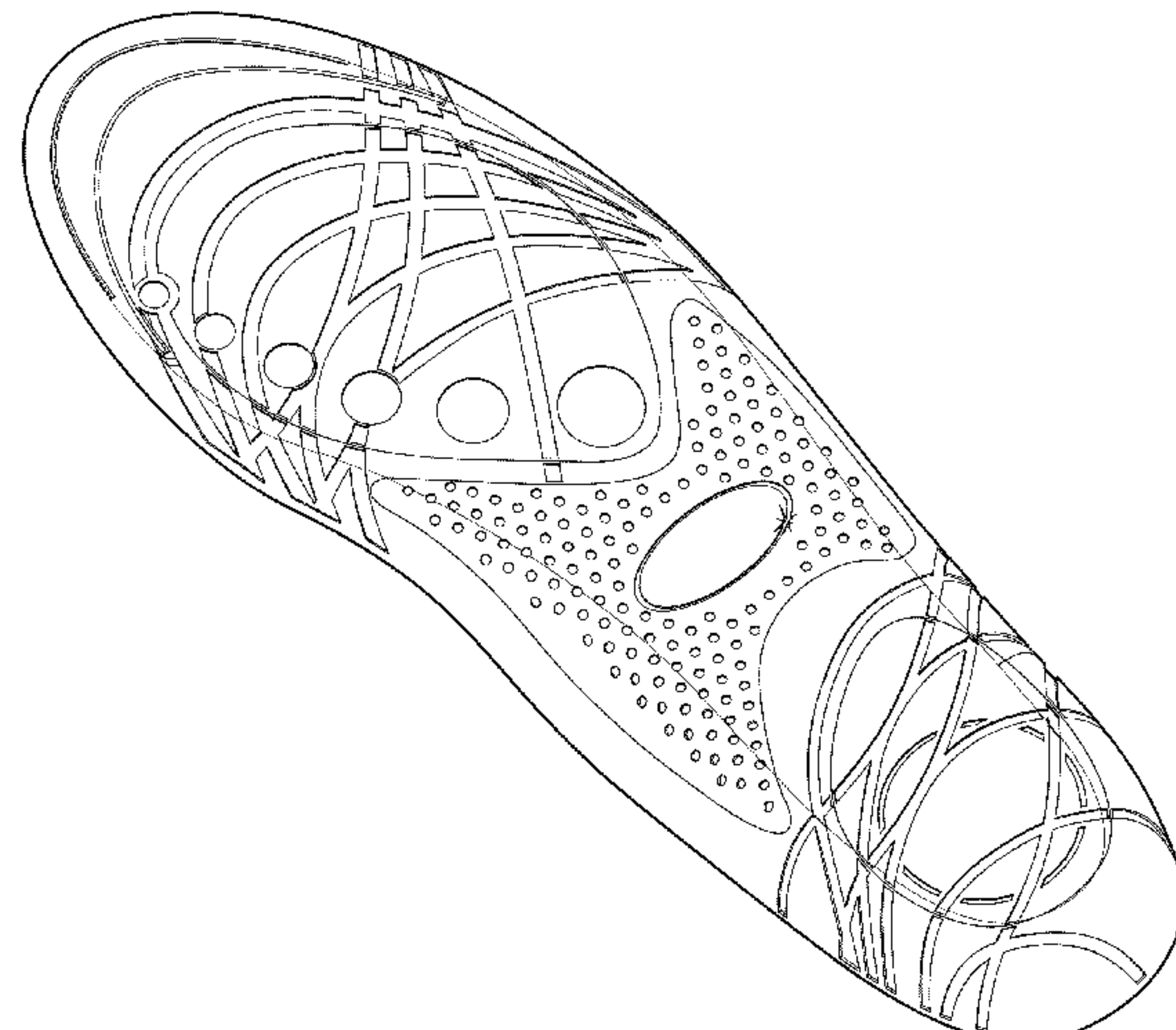

©2012 MSD Consumer Care, Inc.

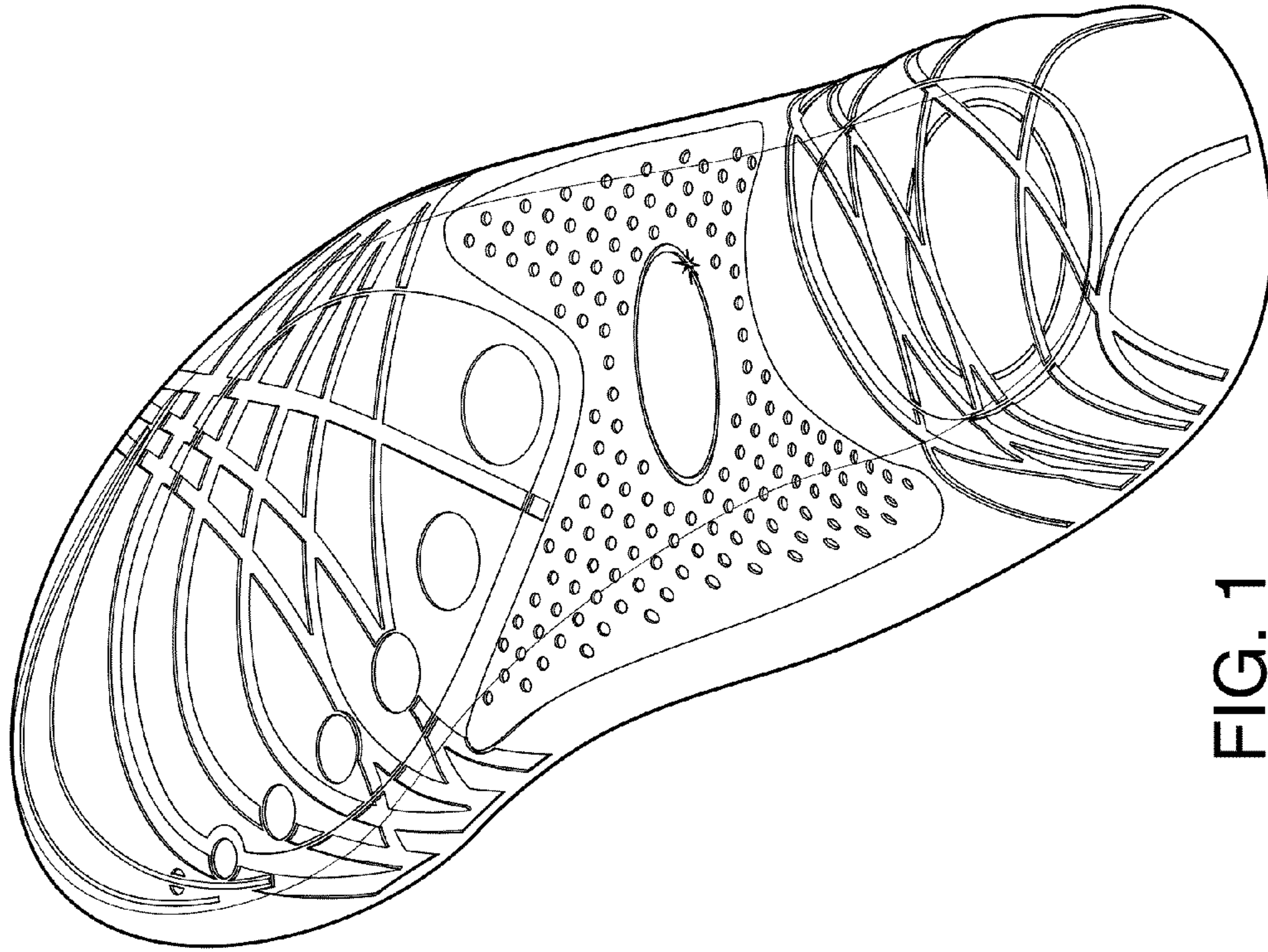

FIG. 1

©2012 MSD Consumer Care, Inc.



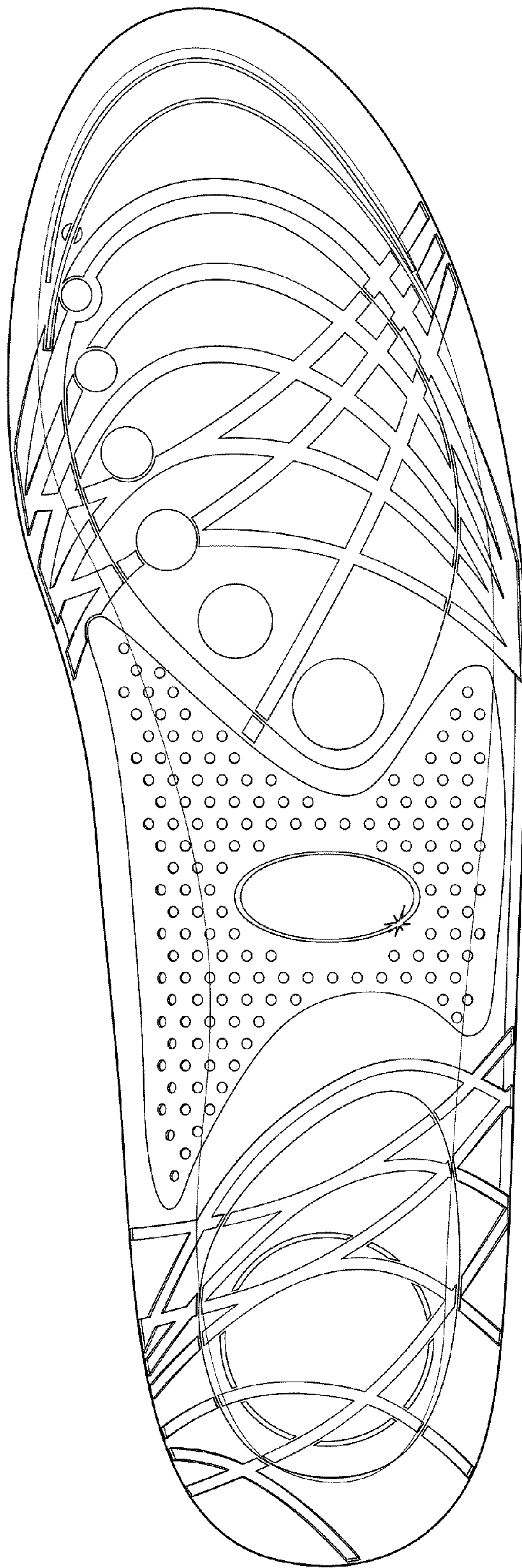

FIG. 2

©2012 MSD Consumer Care, Inc.

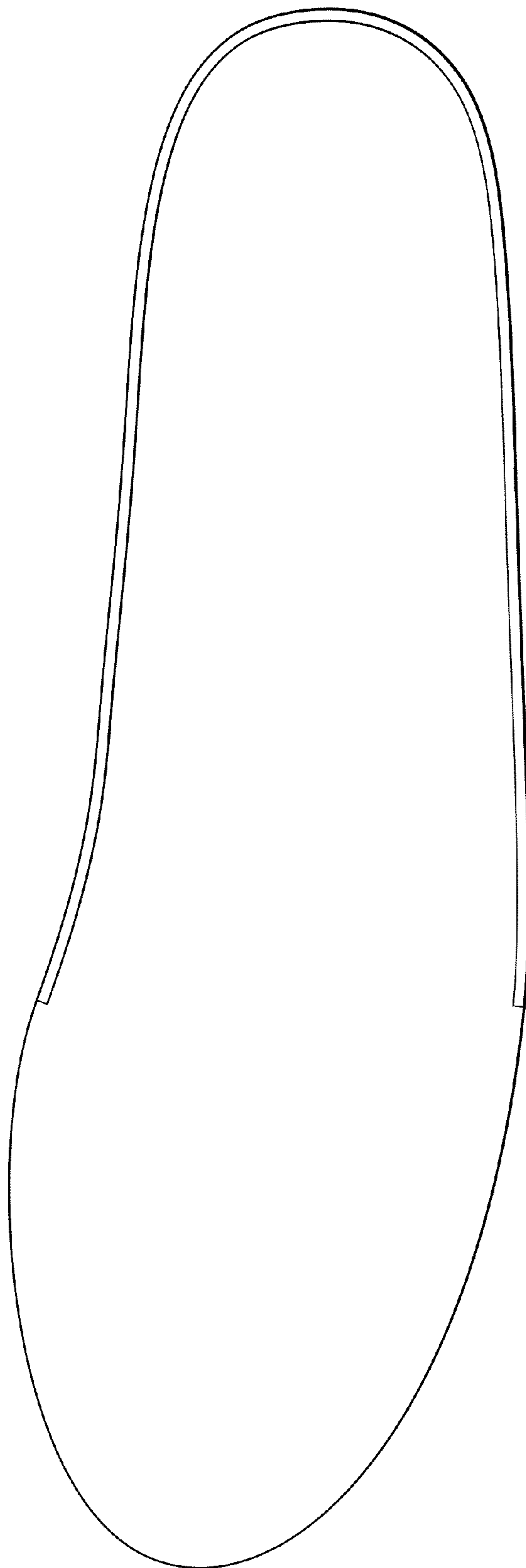

FIG. 3

©2012 MSD Consumer Care, Inc.

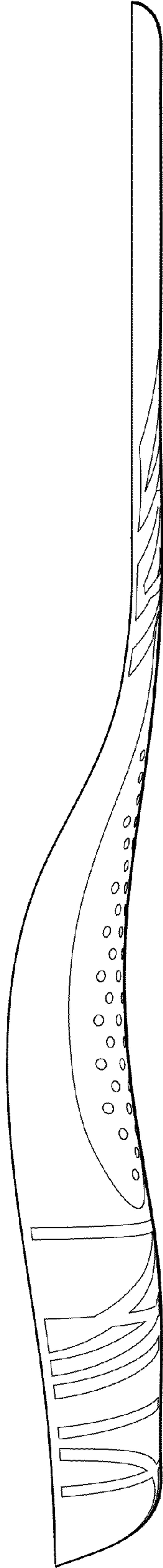

FIG. 4

©2012 MSD Consumer Care, Inc.



FIG. 5

©2012 MSD Consumer Care, Inc.

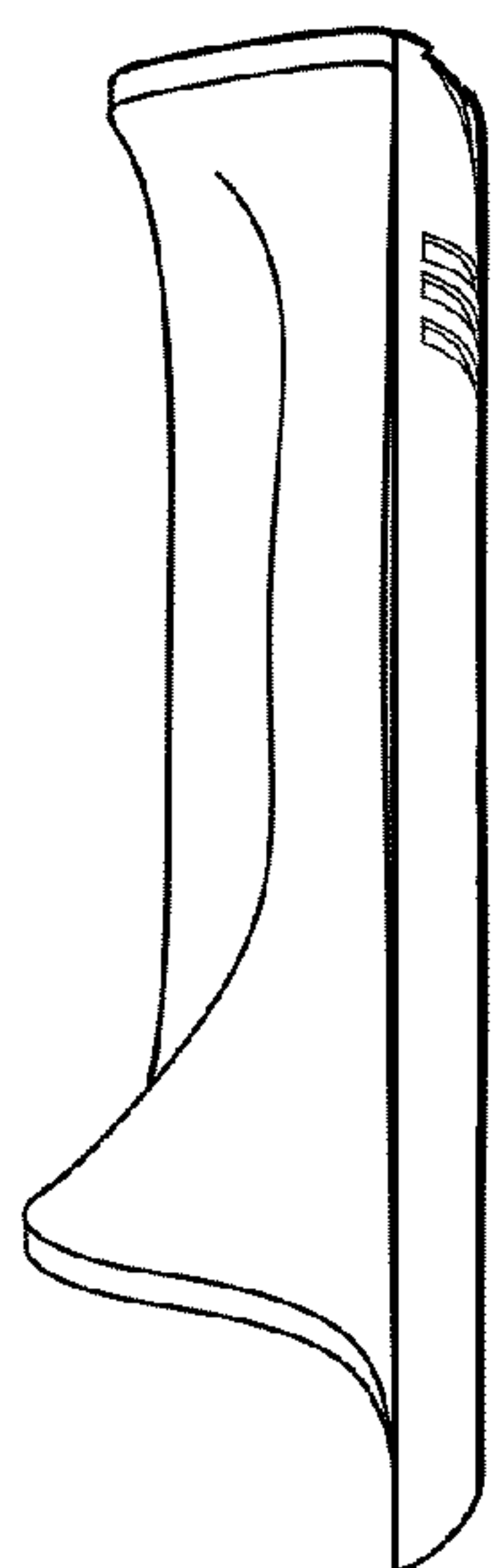

FIG. 6

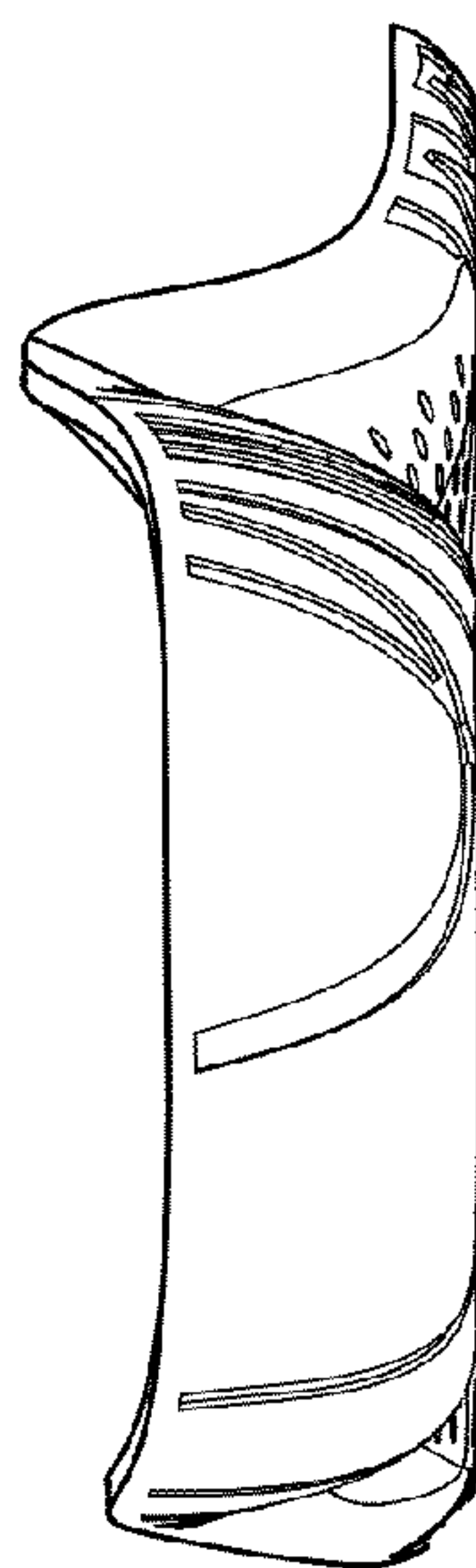

FIG. 7

©2012 MSD Consumer Care, Inc.

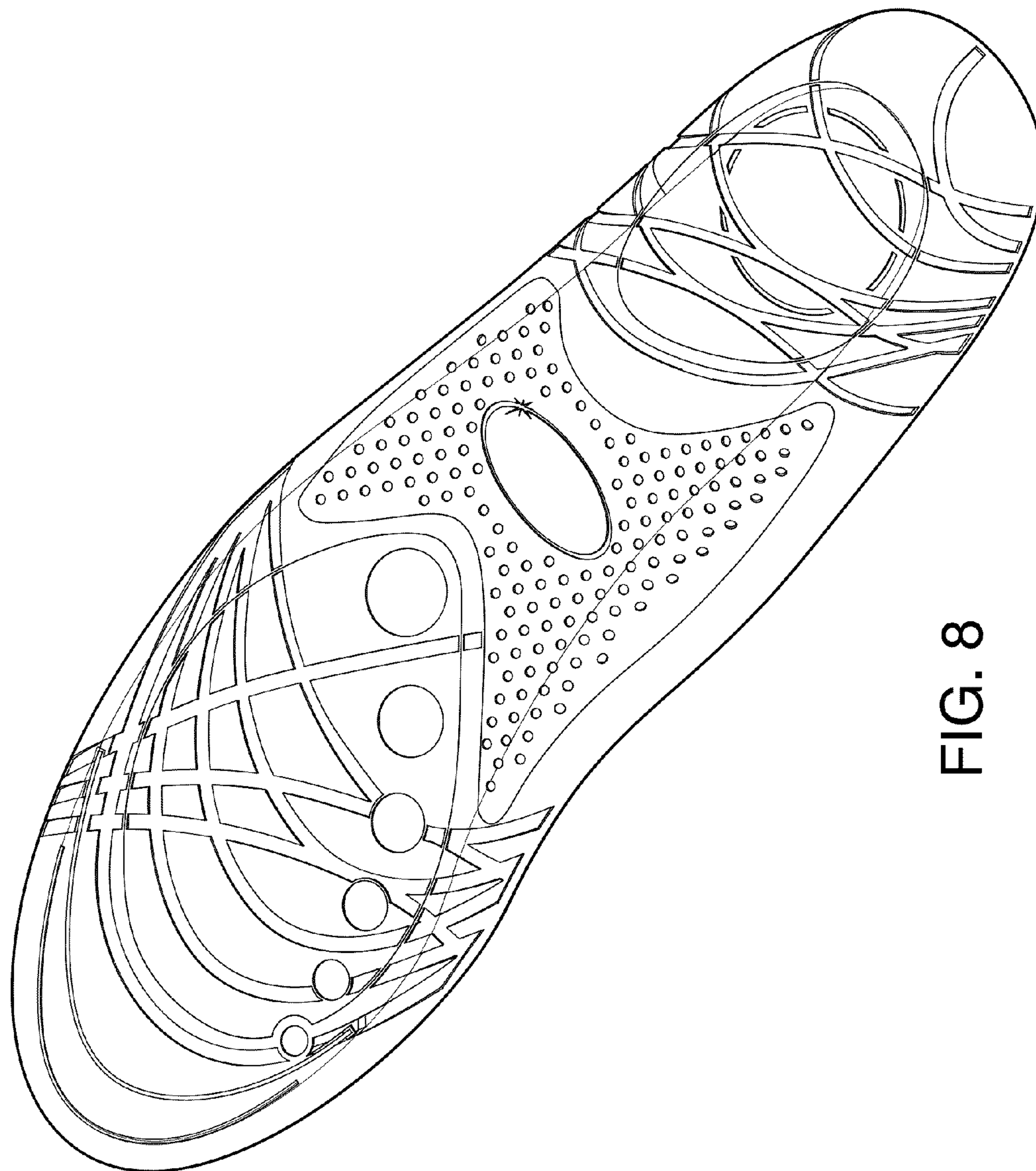

FIG. 8

©2012 MSD Consumer Care, Inc.



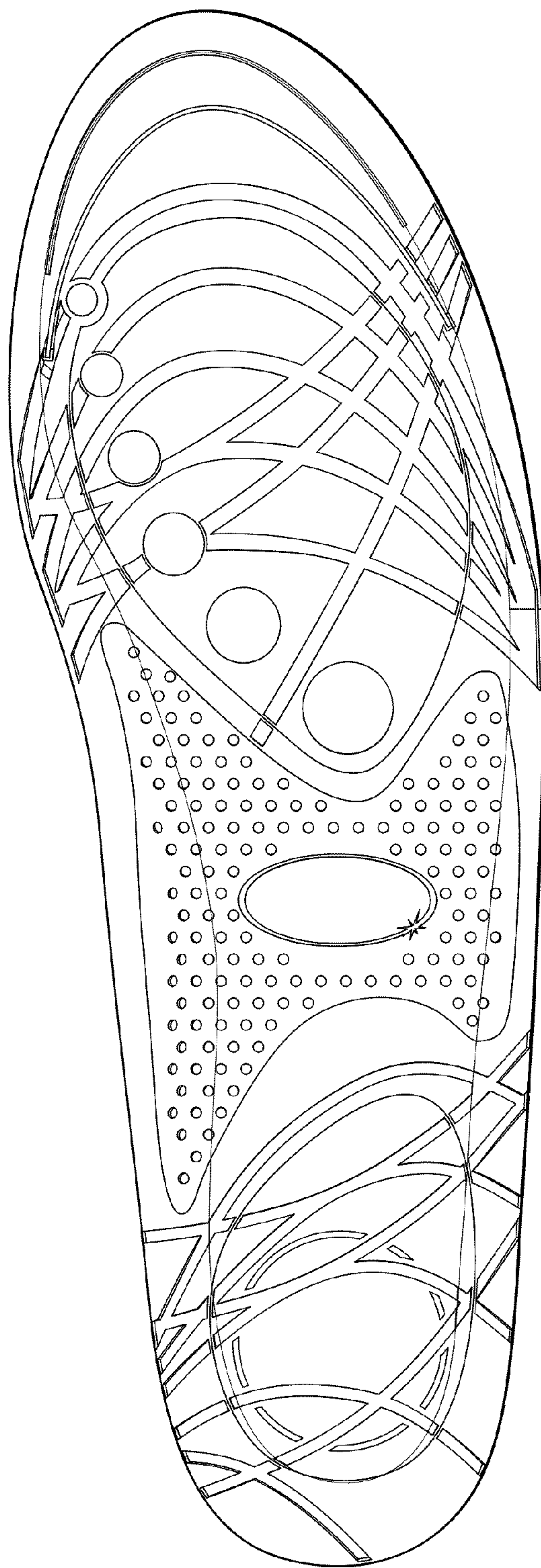

FIG. 9

©2012 MSD Consumer Care, Inc.

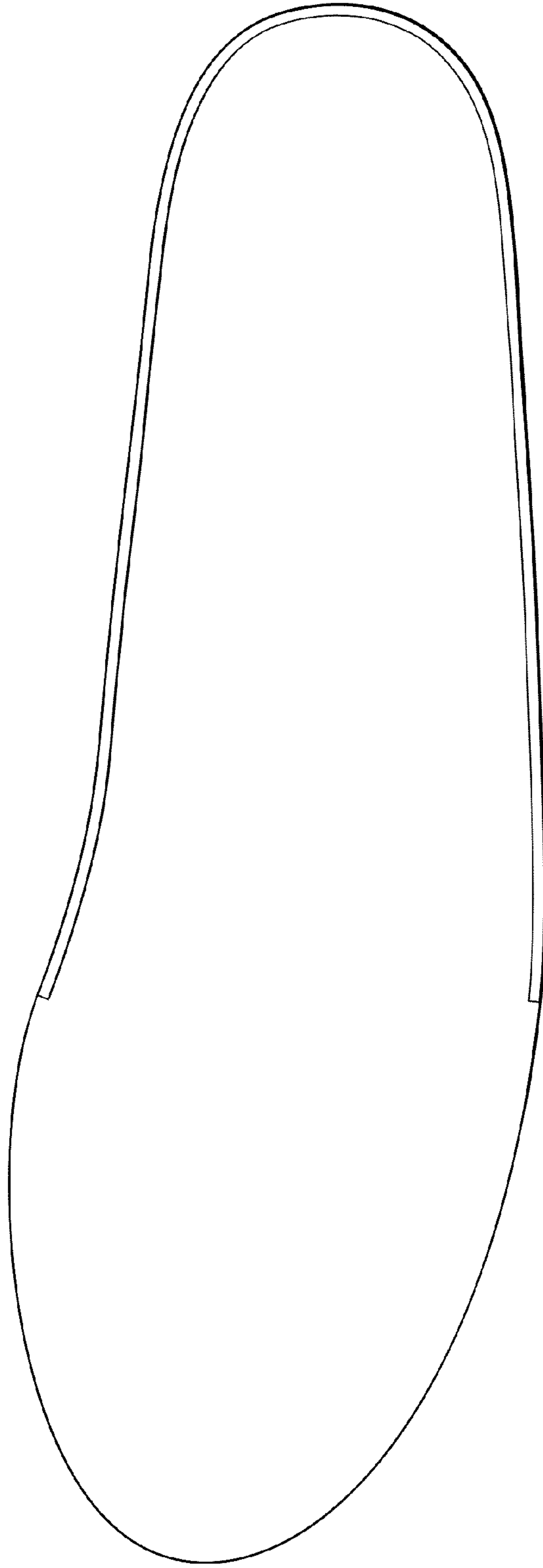

FIG. 10

©2012 MSD Consumer Care, Inc.

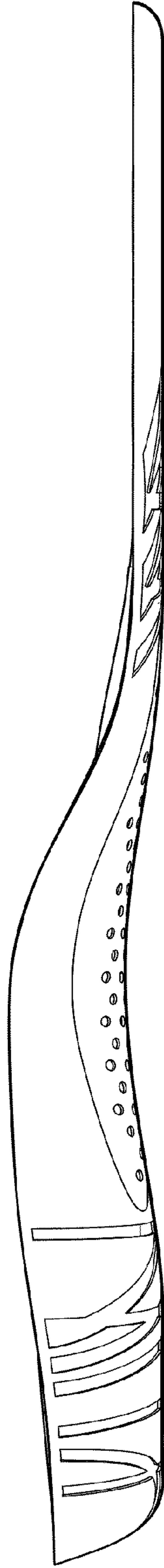

FIG. 11

©2012 MSD Consumer Care, Inc.



FIG. 12

©2012 MSD Consumer Care, Inc.



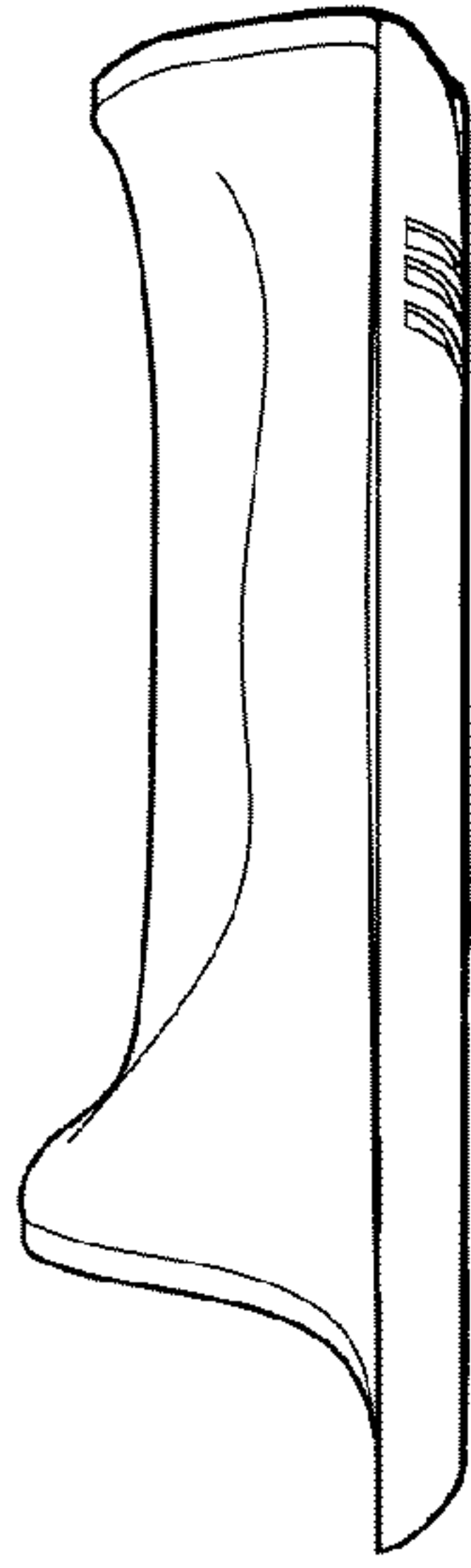

FIG. 13

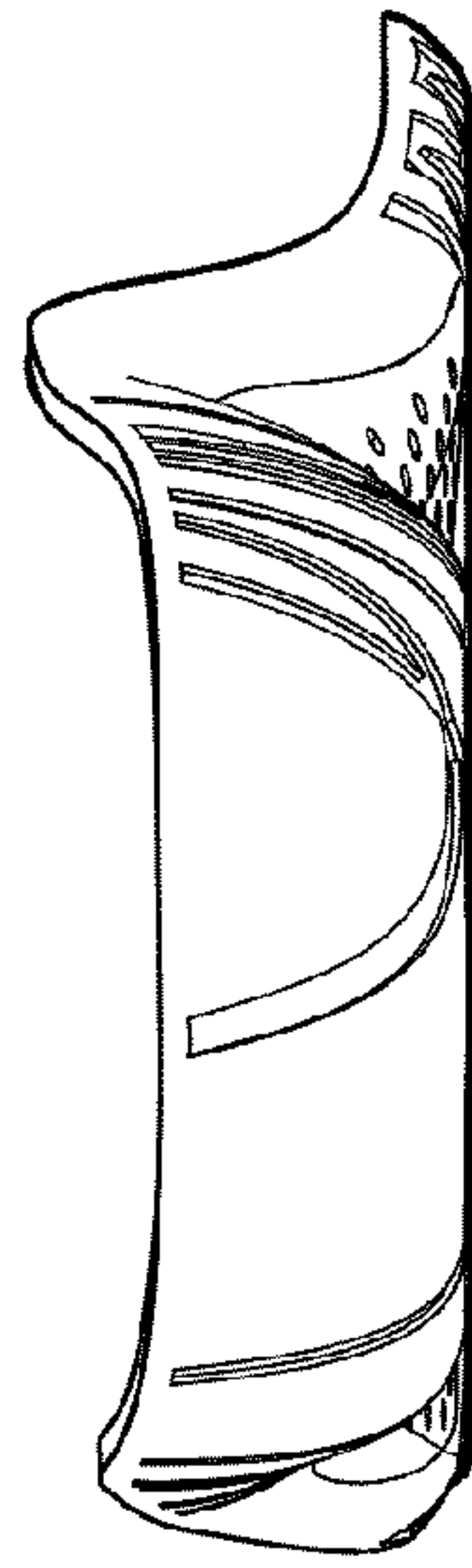

FIG. 14

©2012 MSD Consumer Care, Inc.