



US00D717463S

(12) **United States Design Patent**  
**Wainwright et al.**

(10) **Patent No.:** **US D717,463 S**

(45) **Date of Patent:** **\*\* Nov. 11, 2014**

(54) **BASE**

(71) Applicant: **Charles River Laboratories, Inc.**,  
Wilmington, MA (US)

(72) Inventors: **Norman R. Wainwright**, Johns Island,  
SC (US); **Dana M. Nutter**, Charleston,  
SC (US); **Eric Stimpson**, Charleston, SC  
(US); **Al Fuchs**, Charleston, SC (US);  
**Bruce Joni Tomson**, Charleston, SC  
(US)

(73) Assignee: **Charles River Laboratories, Inc.**,  
Wilmington, MA (US)

(\*\*) Term: **14 Years**

(21) Appl. No.: **29/471,692**

(22) Filed: **Nov. 4, 2013**

(51) **LOC (10) Cl.** ..... **24-01**

(52) **U.S. Cl.**  
USPC ..... **D24/216**

(58) **Field of Classification Search**  
USPC ..... D24/216, 223, 224, 225, 226, 121, 162;  
D9/503, 504, 529, 548, 549; D7/510,  
D7/511, 523; 435/288.7, 308.1, 34;  
422/547, 549, 500, 556, 557

See application file for complete search history.

(56) **References Cited**

U.S. PATENT DOCUMENTS

|              |    |   |        |                |       |           |
|--------------|----|---|--------|----------------|-------|-----------|
| D378,571     | S  | * | 3/1997 | Bastow         | ..... | D9/503    |
| D407,491     | S  | * | 3/1999 | Rocha          | ..... | D24/162   |
| 6,358,730    | B1 | * | 3/2002 | Kane           | ..... | 435/287.1 |
| 7,393,694    | B1 | * | 7/2008 | Schlein et al. | ..... | 422/547   |
| D620,310     | S  | * | 7/2010 | Lundberg       | ..... | D7/396.6  |
| 7,977,090    | B2 | * | 7/2011 | Hicks          | ..... | 435/308.1 |
| D698,940     | S  | * | 2/2014 | Pribenszky     | ..... | D24/224   |
| 2012/0058553 | A1 | * | 3/2012 | Haywood et al. | ..... | 422/547   |

\* cited by examiner

*Primary Examiner* — Anhdao Doan

(74) *Attorney, Agent, or Firm* — Goodwin Procter LLP

(57) **CLAIM**

The ornamental design for a base, as shown and described.

**DESCRIPTION**

FIG. 1 is a top perspective view of a base;  
FIG. 2 is a side view of the base;  
FIG. 3 is a top view of the base;  
FIG. 4 is a bottom view of the base;  
FIG. 5 is a cross-sectional view of the base; and,  
FIG. 6 is a bottom perspective view of the base.  
The broken lines shown in the drawings of a base are for illustrative purposes only and form no part of the claimed design.

**1 Claim, 3 Drawing Sheets**

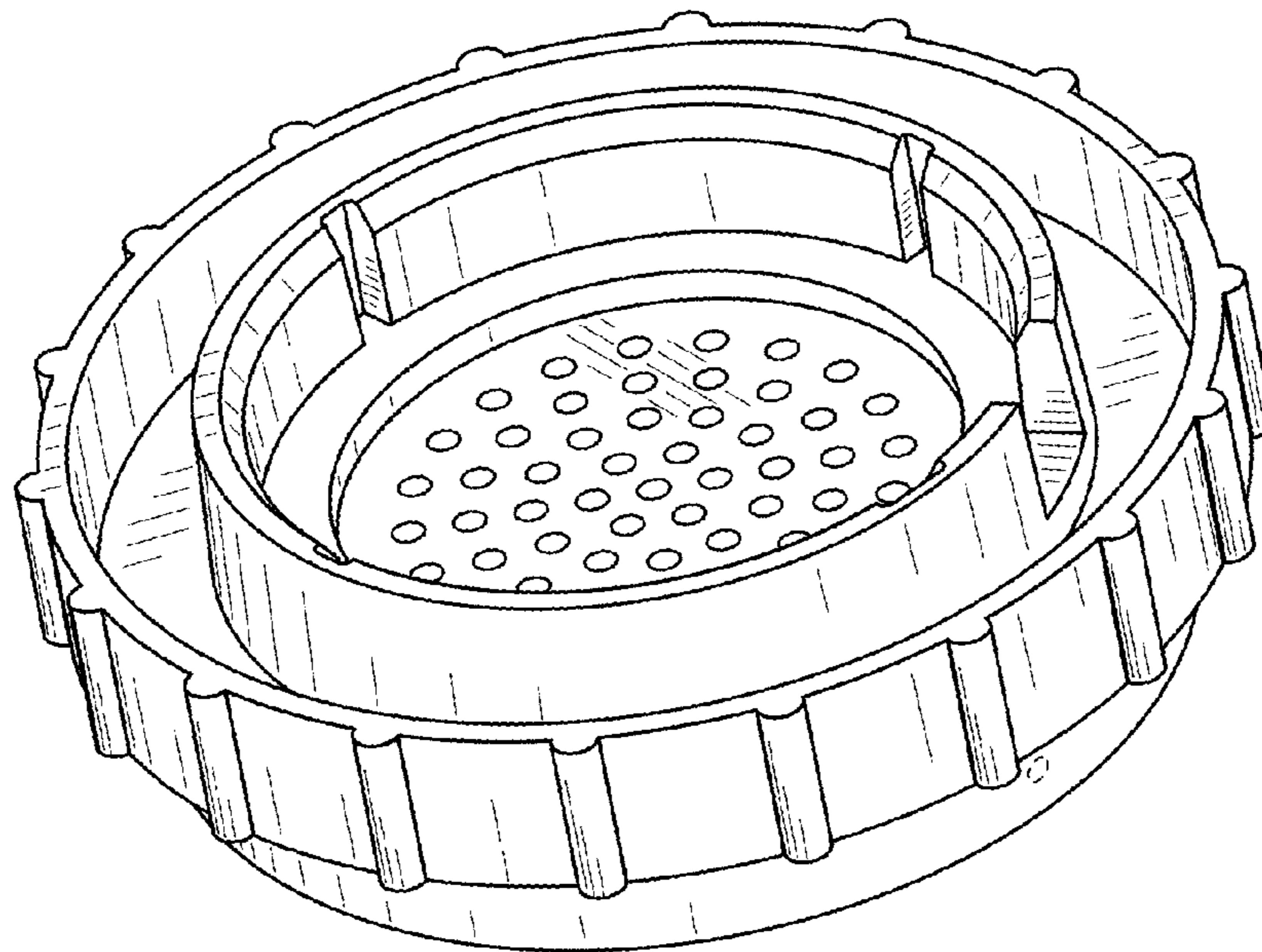

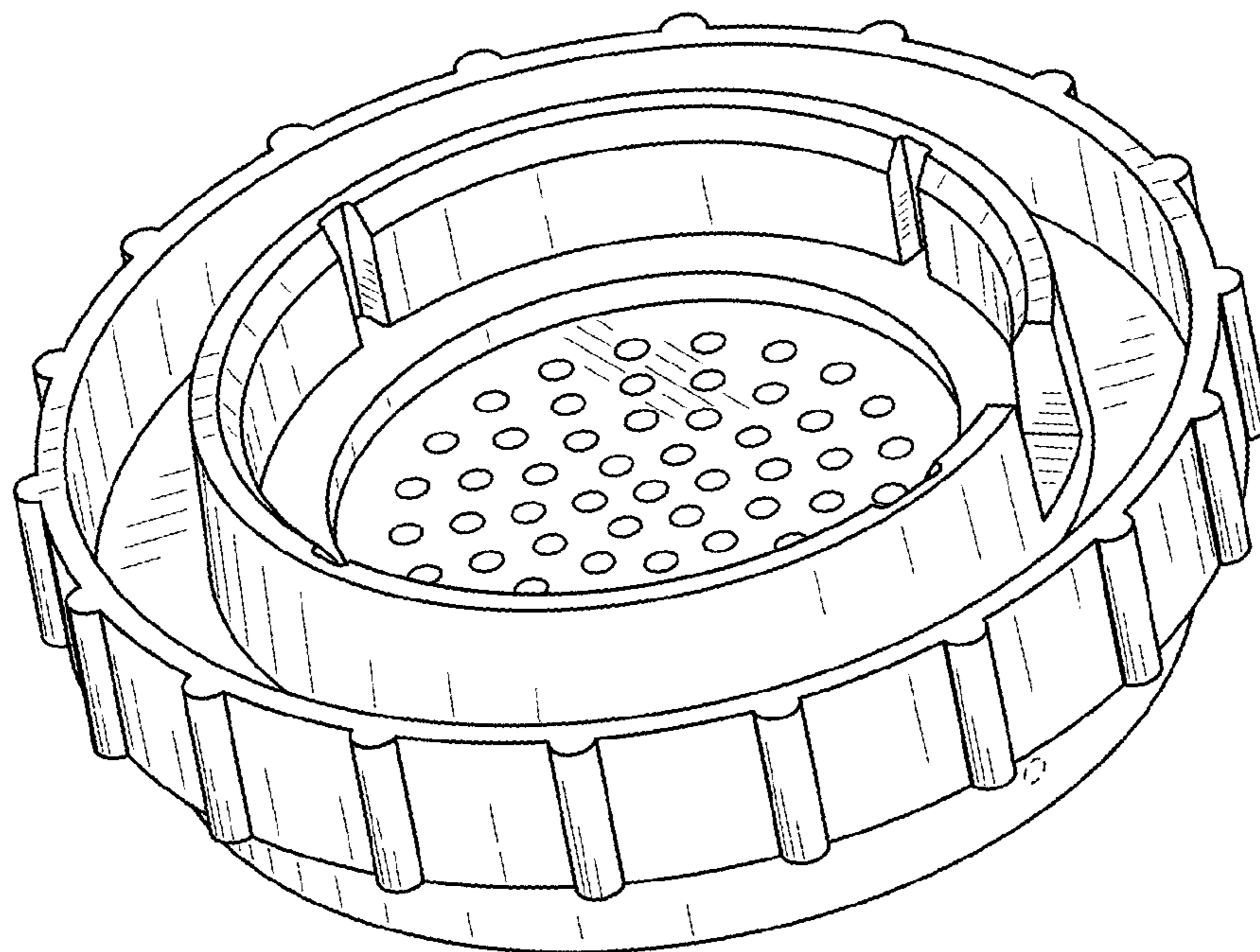

FIG. 1

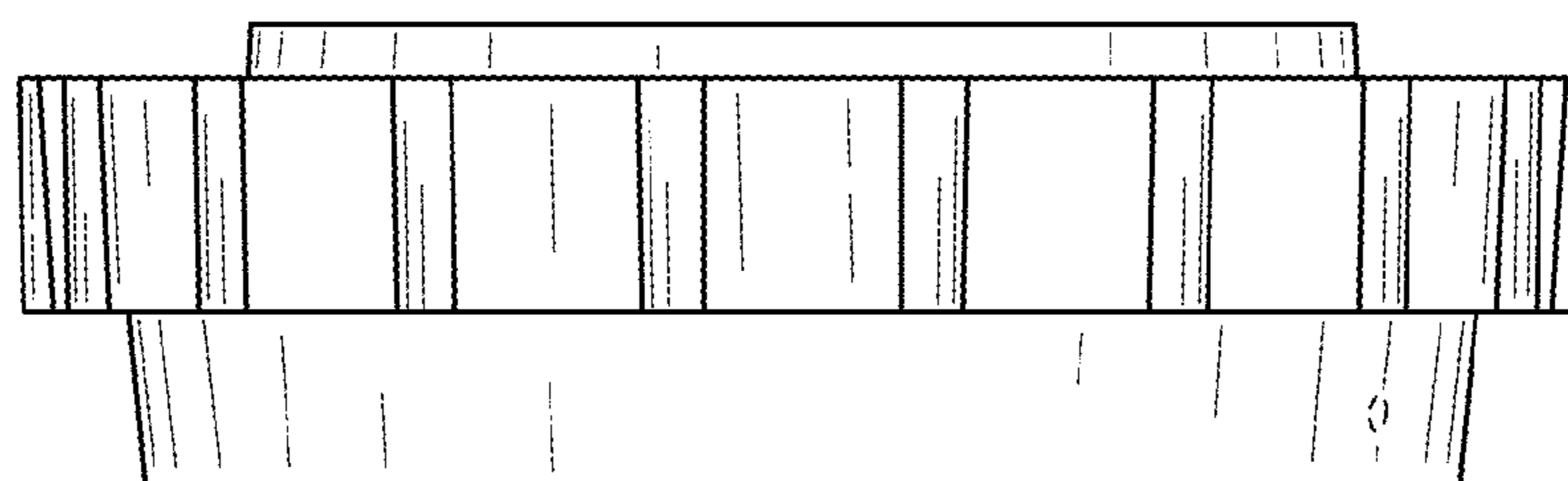

FIG. 2

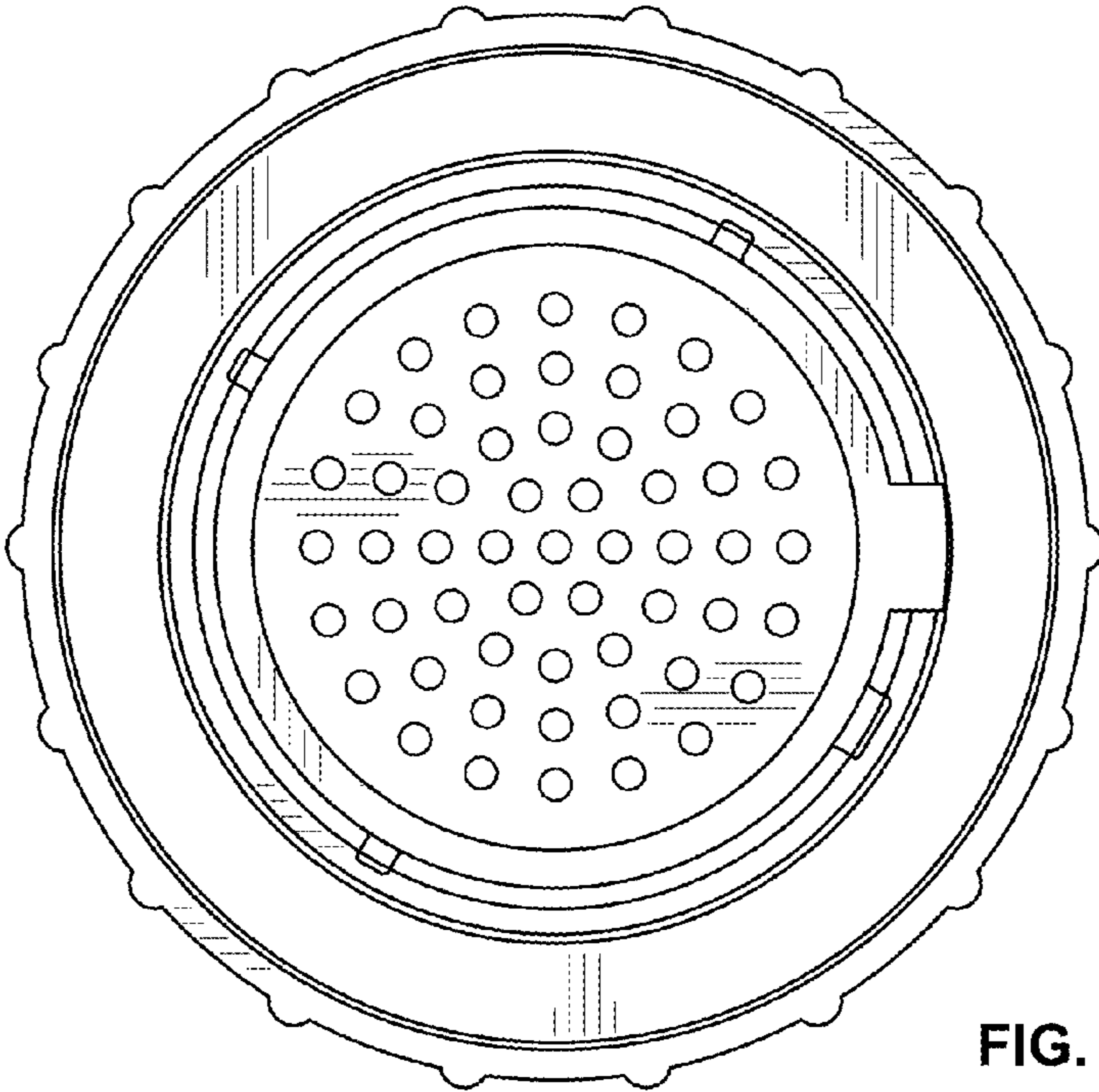

FIG. 3

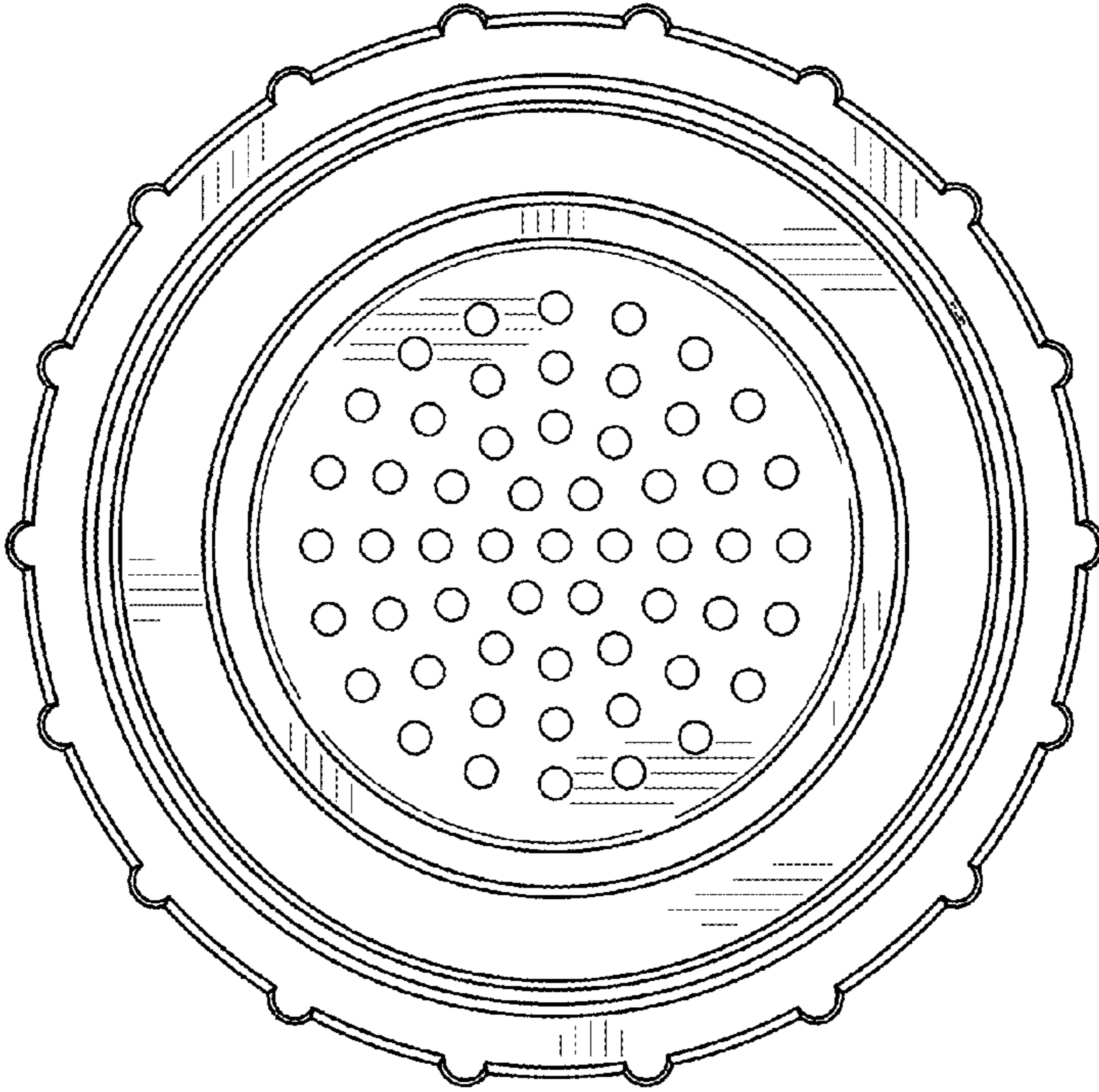

FIG. 4

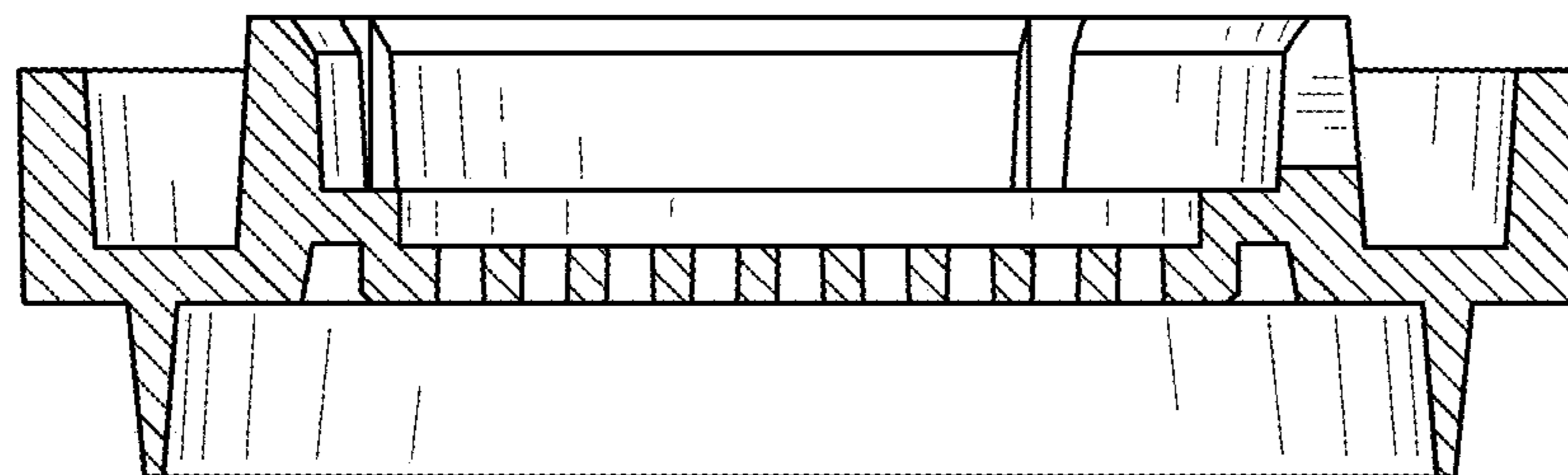

FIG. 5

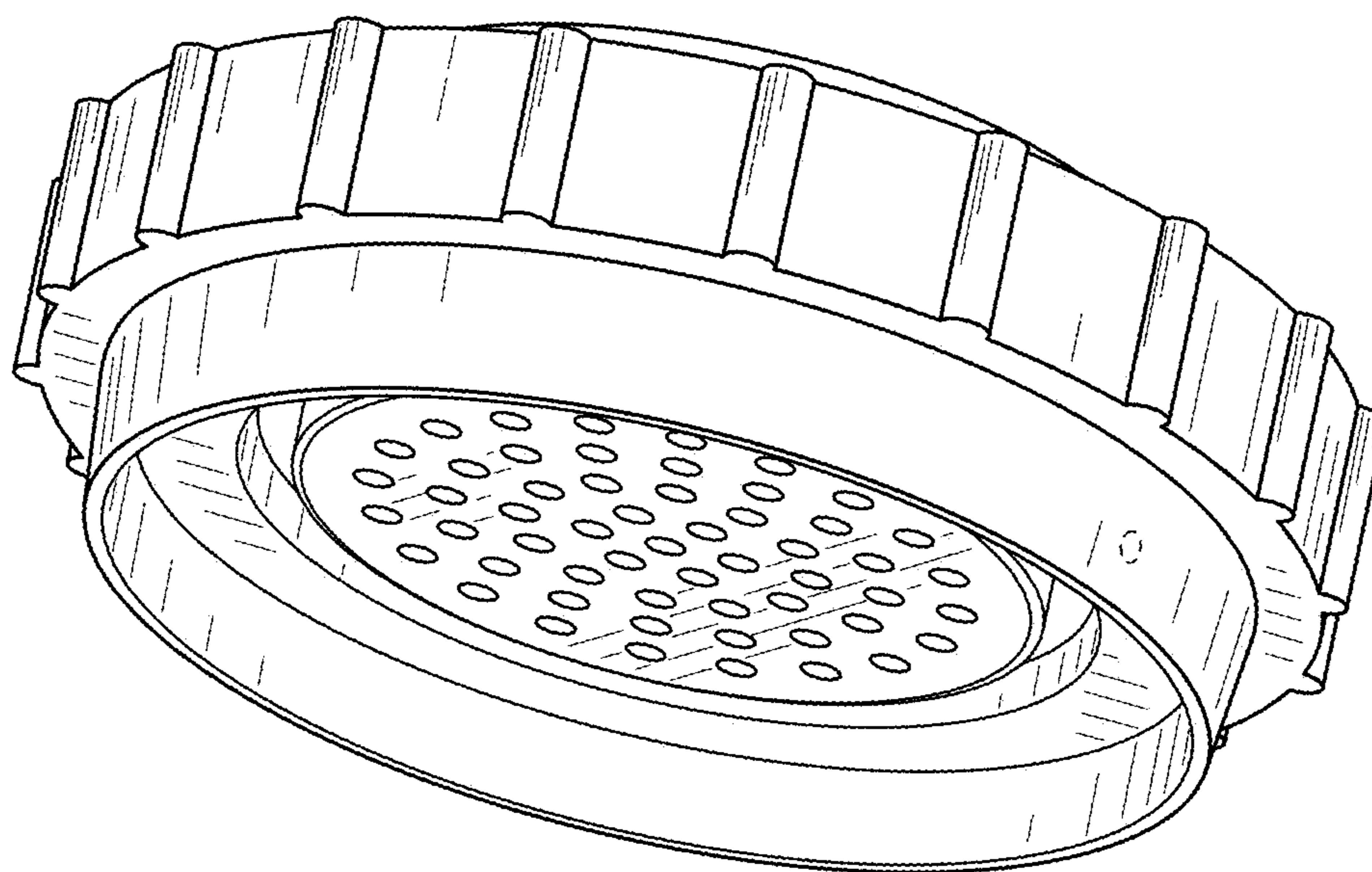

FIG. 6