



US00D717395S

(12) **United States Design Patent**
Neto

(10) **Patent No.:** **US D717,395 S**

(45) **Date of Patent:** **** Nov. 11, 2014**

(54) **FILTER ELEMENT CAP**

(71) Applicant: **Parker Hannifin Industria E Comercio Ltda., Jacarei (BR)**

(72) Inventor: **Genaro Pascale Neto, Sao Paulo (BR)**

(73) Assignee: **Parker Hannifin Industria E Comercio Ltda., Jacarei-SP (BR)**

(**) Term: **14 Years**

(21) Appl. No.: **29/453,398**

(22) Filed: **Apr. 29, 2013**

(30) **Foreign Application Priority Data**

Oct. 29, 2012 (BR) 3020120056373

(51) **LOC (10) Cl.** **23-01**

(52) **U.S. Cl.**
USPC **D23/209; D23/365**

(58) **Field of Classification Search**
CPC B01D 27/00; B01D 35/30; B01D 27/08
USPC D23/207, 209, 365; 210/493.2, 497.01,
210/464; 55/498
See application file for complete search history.

(56) **References Cited**

U.S. PATENT DOCUMENTS

4,878,930 A * 11/1989 Manniso et al. 55/493
D317,965 S * 7/1991 Svensson D23/209
D320,062 S * 9/1991 Meissner D23/209
D321,745 S * 11/1991 Murrell D23/209

5,336,405 A * 8/1994 Tang et al. 210/232
5,779,903 A * 7/1998 Smith et al. 210/440
6,158,592 A * 12/2000 Reinhart et al. 210/443
D477,659 S * 7/2003 Gieseke et al. D23/365
D528,630 S * 9/2006 Booth D23/209
7,232,522 B1 * 6/2007 Lasley et al. 210/232
D546,412 S * 7/2007 Kennedy et al. D23/209
D626,208 S * 10/2010 Clements D23/386
8,070,945 B2 * 12/2011 Stankowski et al. 210/232
8,167,966 B2 * 5/2012 Amirkhanian et al. 55/357
D666,704 S * 9/2012 Osendorf et al. D23/365
D672,447 S * 12/2012 Yano et al. D23/365
D691,252 S * 10/2013 Moredock et al. D23/365

* cited by examiner

Primary Examiner — Robin V Webster

(74) *Attorney, Agent, or Firm* — Abelman, Frayne & Schwab

(57) **CLAIM**

The ornamental design for a filter element cap, as shown and described herein.

DESCRIPTION

FIG. 1 is a front and right side perspective view of a filter element cap, according to the present invention;
FIG. 2 is a top, rear and right side perspective view of the filter element cap of FIG. 1;
FIG. 3 is a left side view of the filter element cap of FIG. 1, the right side being a mirror image;
FIG. 4 is front view of the filter element cap of FIG. 1; and,
FIG. 5 is a rear view of the filter element cap of FIG. 1.
The portions of the disclosure that are shown in broken lines form no part of the claimed design.

1 Claim, 4 Drawing Sheets

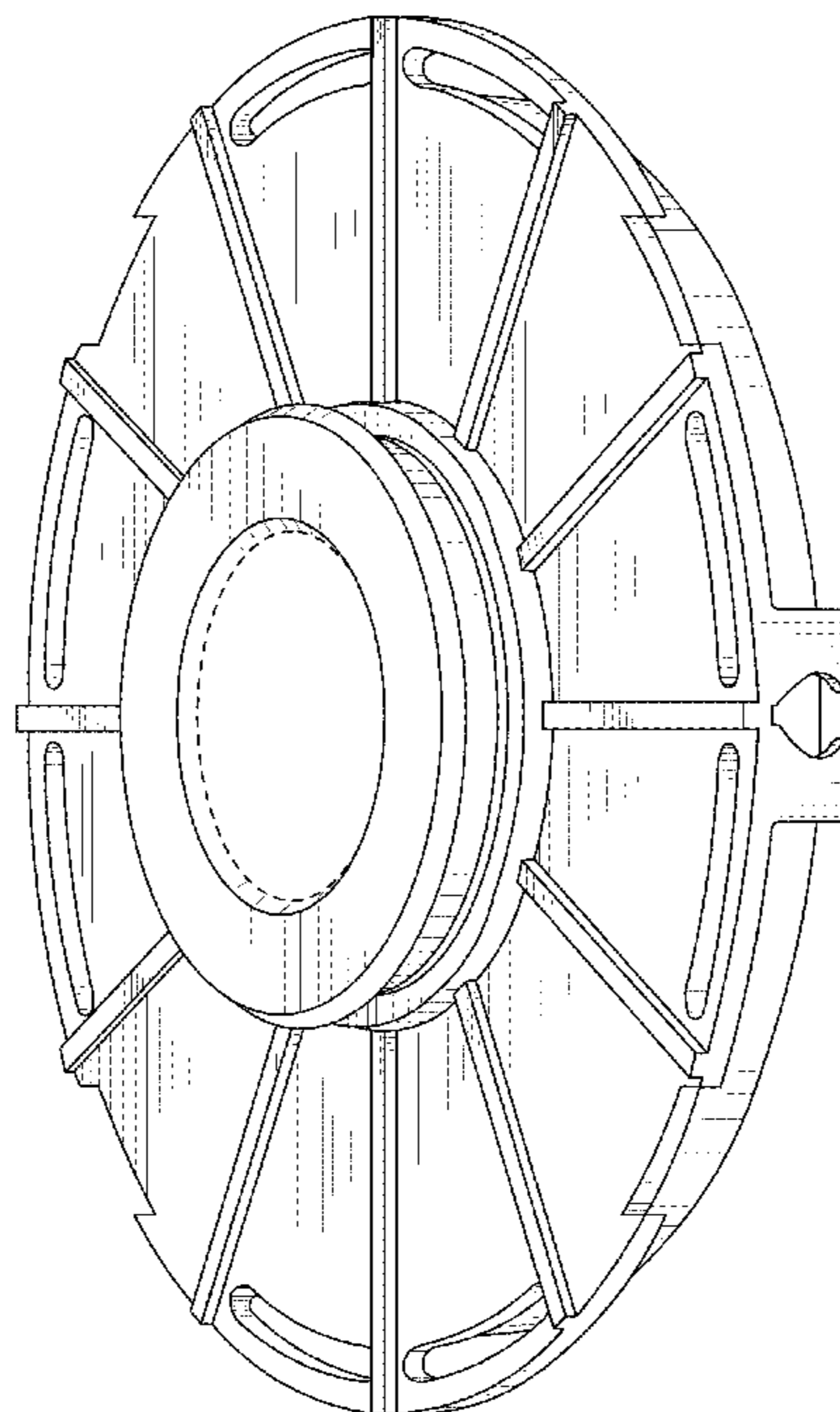

FIG. 1

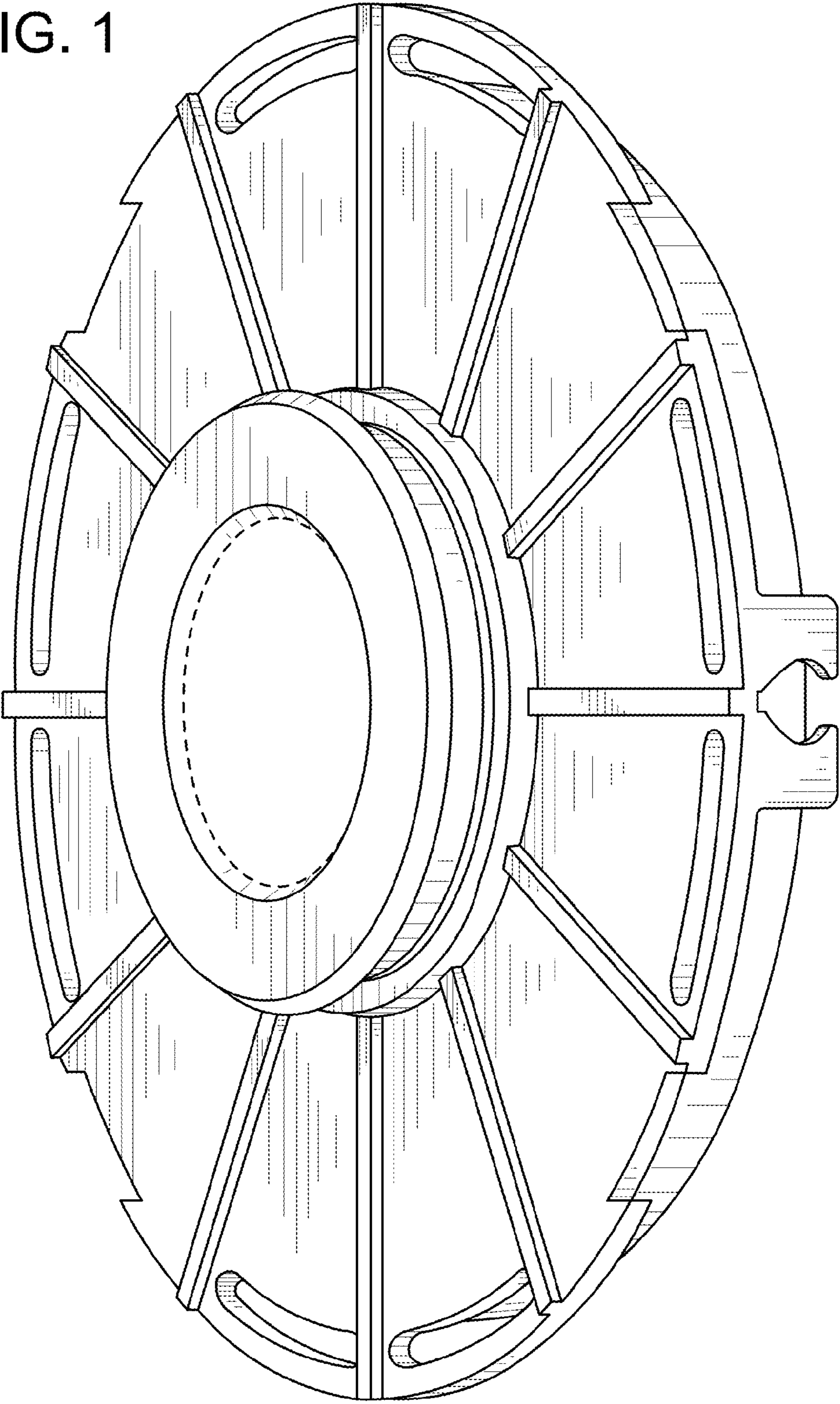

FIG. 2

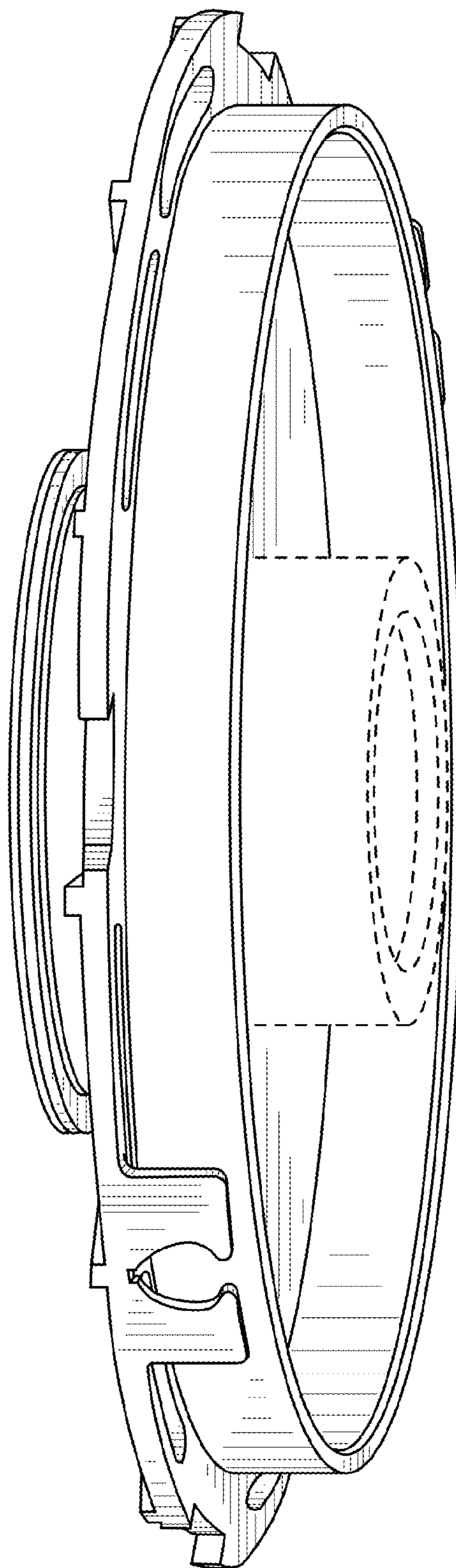

FIG. 3

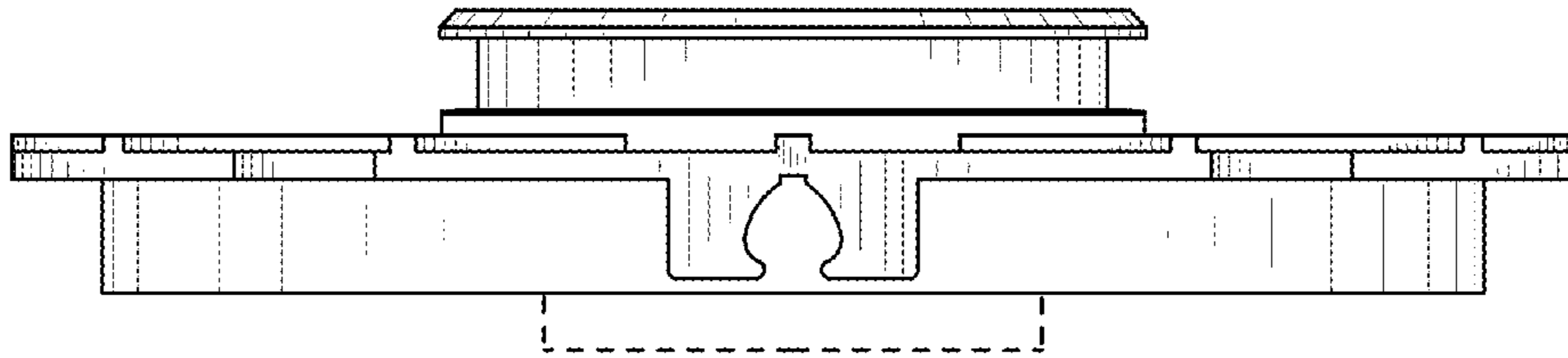

FIG. 4

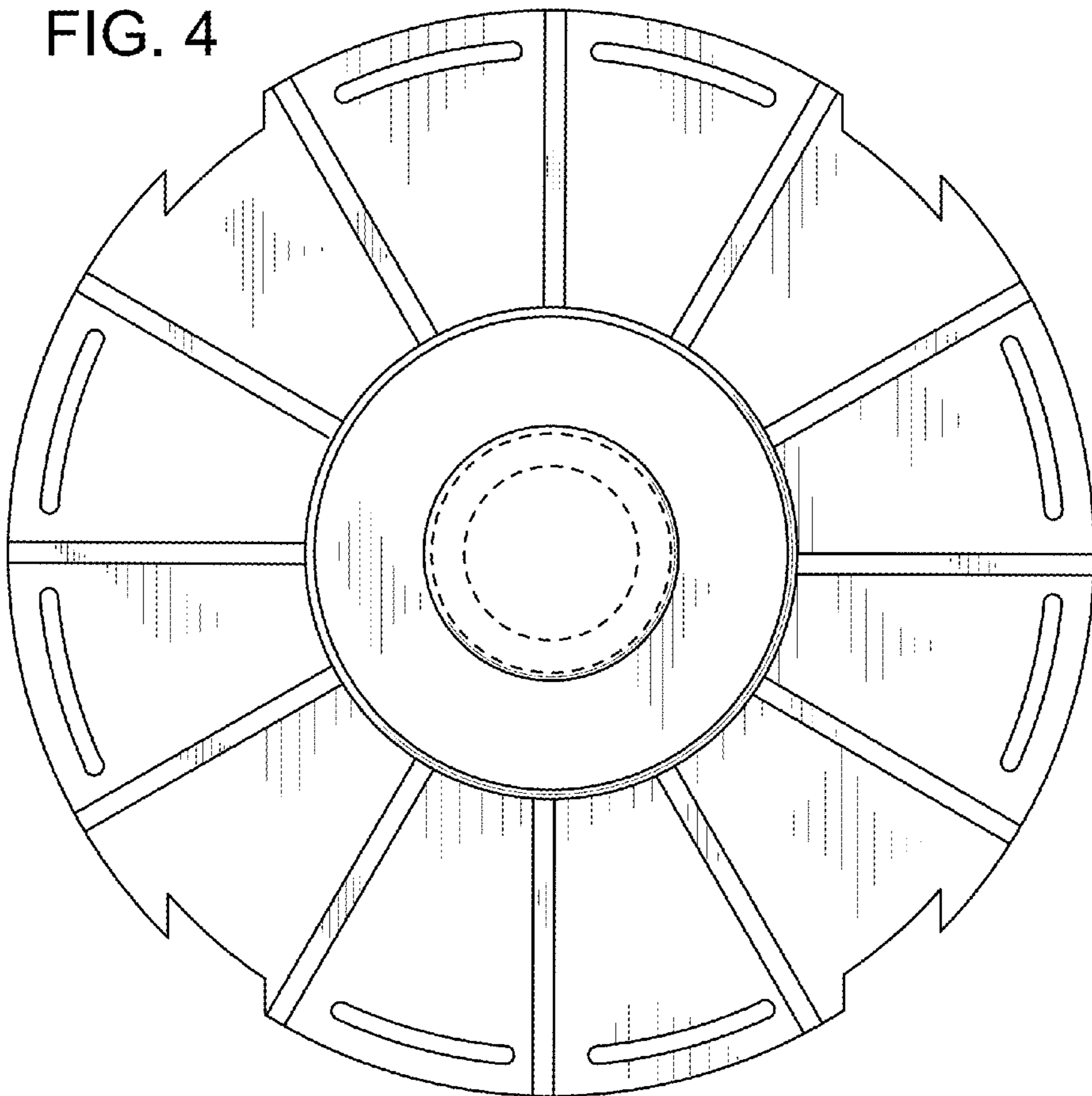

FIG. 5

