



US00D717318S

(12) **United States Design Patent**
Lee

(10) **Patent No.:** **US D717,318 S**

(45) **Date of Patent:** **** Nov. 11, 2014**

(54) **DISPLAY SCREEN OR PORTION THEREOF FOR A GRAPHICAL USER INTERFACE**

(75) Inventor: **Bo-Ran Lee**, Seoul (KR)

(73) Assignee: **Samsung Electronics Co., Ltd.**, Suwon-si (KR)

(**) Term: **14 Years**

(21) Appl. No.: **29/425,759**

(22) Filed: **Jun. 27, 2012**

(30) **Foreign Application Priority Data**

Jan. 19, 2012 (KR) 30-2012-0002837

(51) **LOC (10) Cl.** **14-04**

(52) **U.S. Cl.**
USPC **D14/486**

(58) **Field of Classification Search**
CPC G06F 3/048
USPC D14/485-495; 715/700-867, 961-978
See application file for complete search history.

(56) **References Cited**

U.S. PATENT DOCUMENTS

5,841,435	A *	11/1998	Dauerer et al.	715/775
5,847,709	A *	12/1998	Card et al.	715/850
D424,038	S *	5/2000	Hodgson	D14/487
D424,542	S *	5/2000	Hodgson	D14/486
D430,885	S *	9/2000	Coleman	D14/486
D467,935	S *	12/2002	Coleman	D14/488
D527,387	S *	8/2006	McDougall et al.	D14/485
7,404,147	B2 *	7/2008	Bell et al.	715/765

D582,930	S *	12/2008	Blankenship et al.	D14/485
D586,821	S *	2/2009	Koh	D14/486
D632,700	S *	2/2011	Brinda	D14/488
8,032,832	B2 *	10/2011	Russ et al.	715/731
D661,312	S *	6/2012	Vance et al.	D14/486
2004/0239701	A1 *	12/2004	Crichton	345/853
2007/0234215	A1 *	10/2007	Graham et al.	715/723
2007/0260994	A1 *	11/2007	Sciammarella et al.	715/769
2008/0066009	A1 *	3/2008	Gardner et al.	715/809
2010/0278504	A1 *	11/2010	Lyons et al.	386/52
2011/0307312	A1 *	12/2011	Goeldi	705/14.6
2012/0060094	A1 *	3/2012	Irwin et al.	715/719

* cited by examiner

Primary Examiner — Ian Simmons

Assistant Examiner — Richelle G Shelton

(74) *Attorney, Agent, or Firm* — NSIP Law

(57) **CLAIM**

The ornamental design for a display screen or portion thereof for a graphical user interface, as shown and described.

DESCRIPTION

FIG. 1 is a front view of a display screen or portion thereof for a graphical user interface showing my new design; and, FIG. 2 is a front view thereof, provided to illustrate an example environment.

The long and short dashed broken line showing of a mobile terminal in FIG. 1 forms no part of the claimed design. The mobile terminal, display screen, and the text/words, numbers, symbols and images of the graphical user interface shown in broken line in FIGS. 1 and 2 form no part of the claimed design.

1 Claim, 2 Drawing Sheets

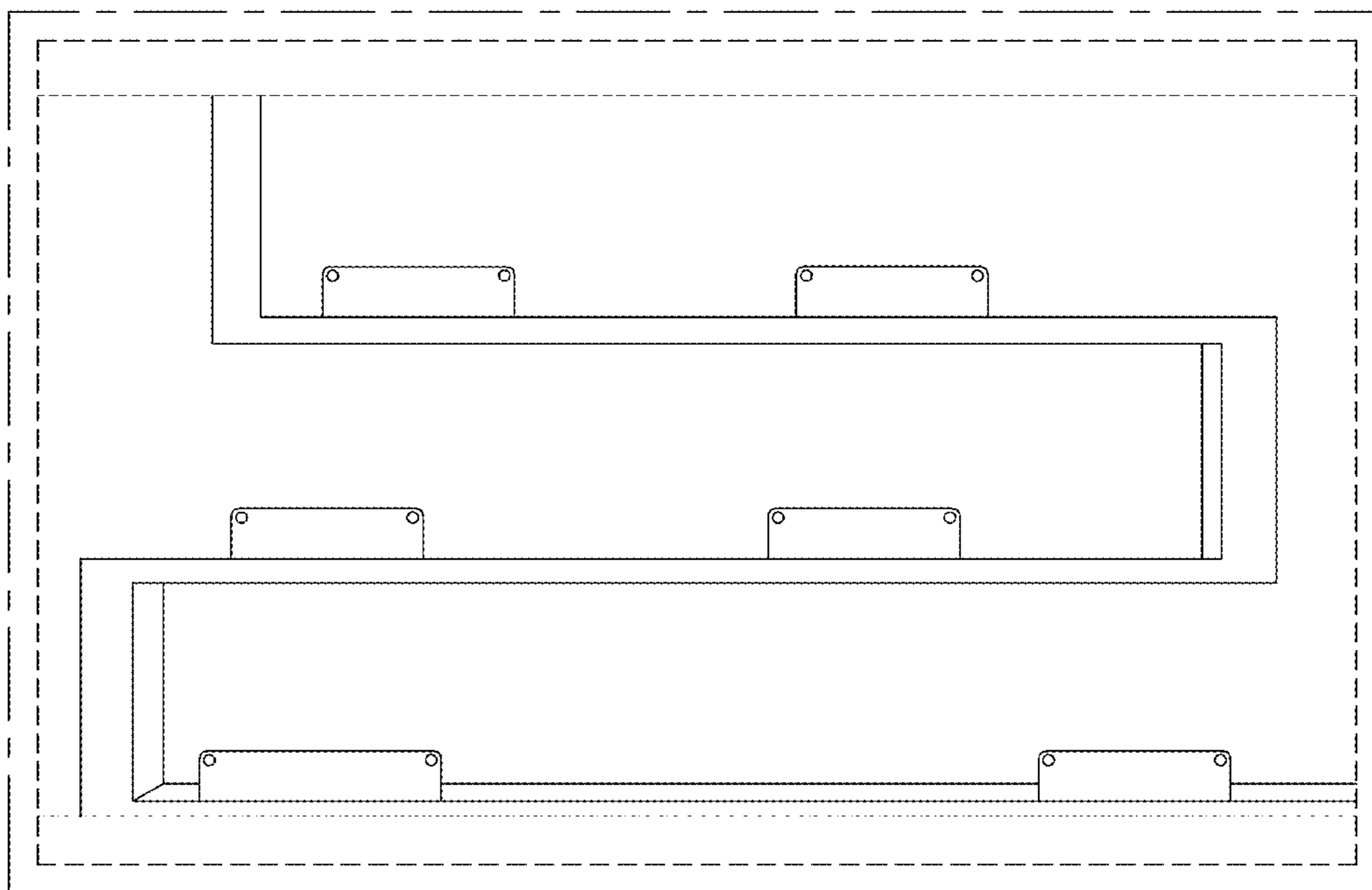

FIG. 1

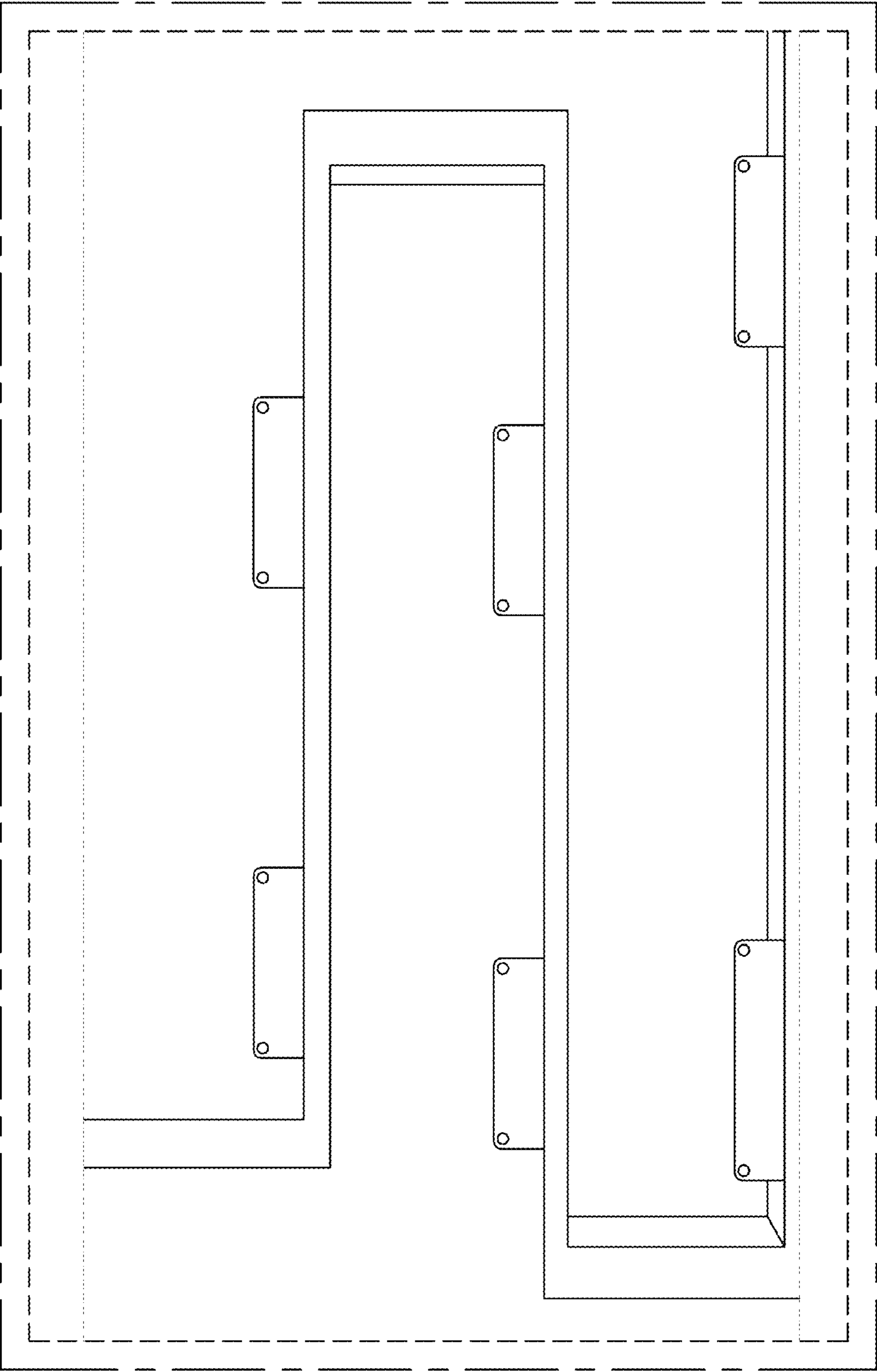

FIG. 2

