



US00D717269S

(12) **United States Design Patent**
Kim

(10) **Patent No.:** **US D717,269 S**

(45) **Date of Patent:** **** Nov. 11, 2014**

(54) **VACUUM TUBE CASE**

(71) Applicant: **Samsung Electronics Co., Ltd.**,
Suwon-si (KR)

(72) Inventor: **Ji-Gwang Kim**, Seoul (KR)

(73) Assignee: **Samsung Electronics Co., Ltd.**,
Suwon-si (KR)

(**) Term: **14 Years**

(21) Appl. No.: **29/449,505**

(22) Filed: **Mar. 15, 2013**

(30) **Foreign Application Priority Data**

Oct. 23, 2012 (KR) 30-2012-0050268

(51) **LOC (10) Cl.** **14-03**

(52) **U.S. Cl.**
USPC **D14/188; D14/195**

(58) **Field of Classification Search**
USPC D13/180, 181; D14/155, 158, 159, 168,
D14/171, 172, 188, 195, 196, 204, 207,
D14/209.1, 210-215, 219-222, 224, 265,
D14/299, 433, 496, 498, 500, 509; 181/143,
181/144, 147, 148, 150-153, 157, 198,
181/199; 381/300-303, 306, 332, 333, 336,
381/345, 361-364, 386-388; 455/344-351
See application file for complete search history.

(56) **References Cited**

U.S. PATENT DOCUMENTS

2,617,956 A * 11/1952 Hamvas 313/158
D220,543 S * 4/1971 Unger D14/188
D220,544 S * 4/1971 Unger D14/188
D489,705 S * 5/2004 Sabnani D14/189

OTHER PUBLICATIONS

Fatman Mi-Tube tube amp, announced May 2012, [online], site visited Jun. 16, 2014. Available from Internet, <URL: <http://www.techradar.com>>.*

* cited by examiner

Primary Examiner — Stella Reid

Assistant Examiner — Janice Lim

(74) *Attorney, Agent, or Firm* — NSIP Law

(57) **CLAIM**

The ornamental design for a vacuum tube case, as shown and described.

DESCRIPTION

FIG. 1 is a front perspective view of a vacuum tube case, showing my new design;
FIG. 2 is a front view of the vacuum tube case of FIG. 1;
FIG. 3 is a rear view of the vacuum tube case of FIG. 1;
FIG. 4 is a left-side view of the vacuum tube case of FIG. 1;
FIG. 5 is a right-side view of the vacuum tube case of FIG. 1;
FIG. 6 is a top plan view of the vacuum tube case of FIG. 1;
and,
FIG. 7 is a bottom plan view of the vacuum tube case of FIG. 1.
Features shown in broken lines in FIGS. 1, 2, 3, 4, 5, 6, and 7, form no part of the claimed design.

1 Claim, 5 Drawing Sheets

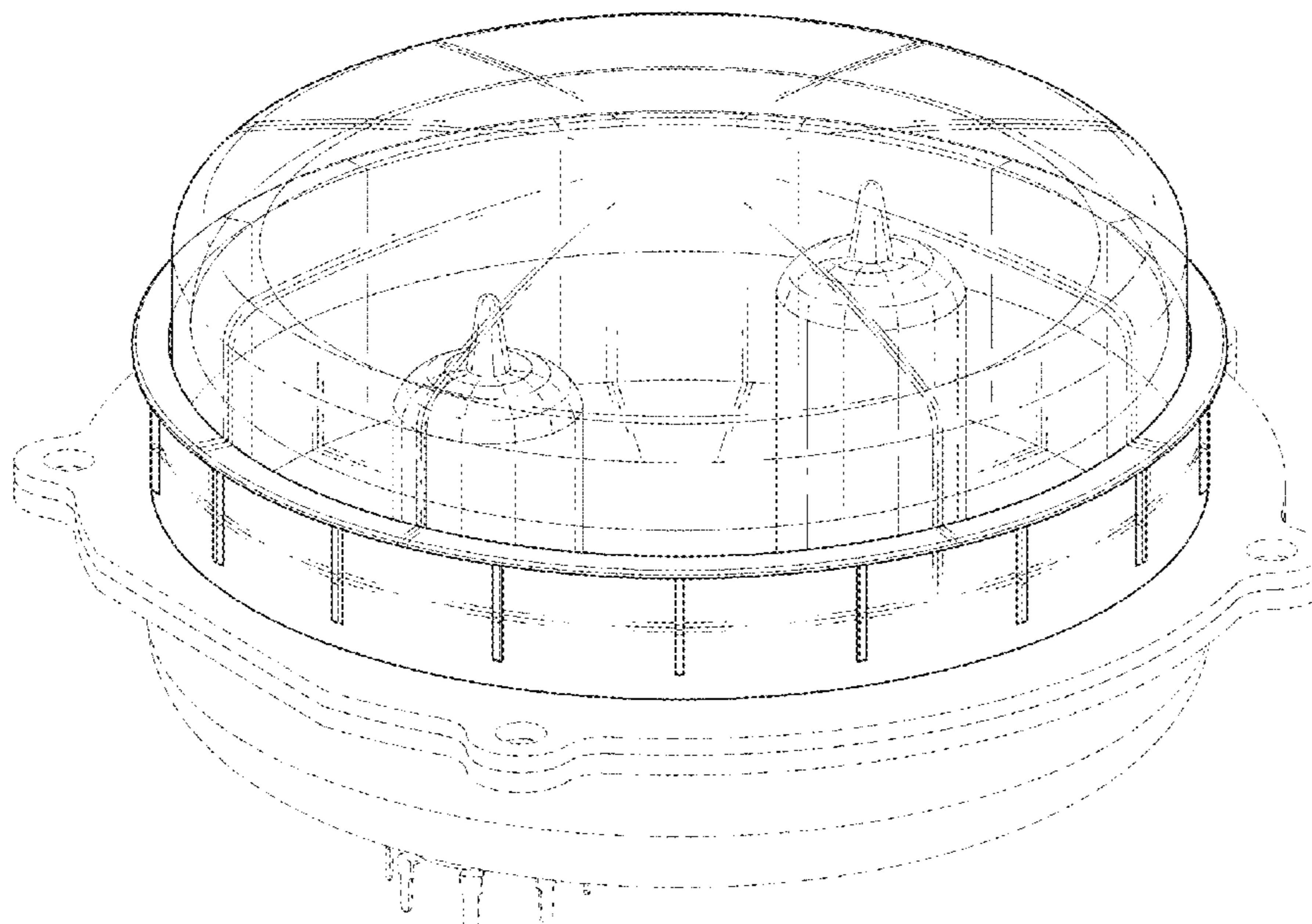

FIG. 1

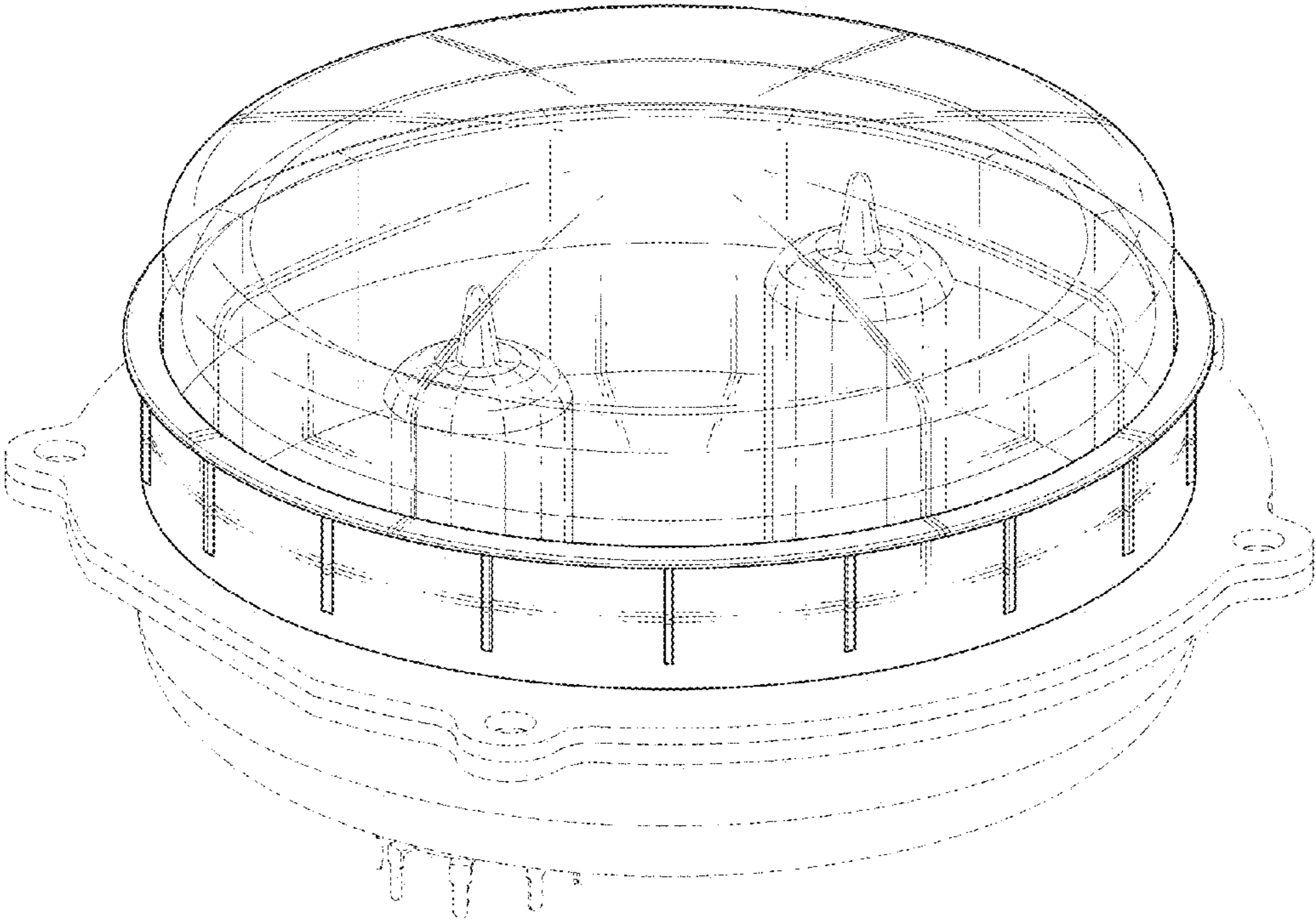

FIG. 2

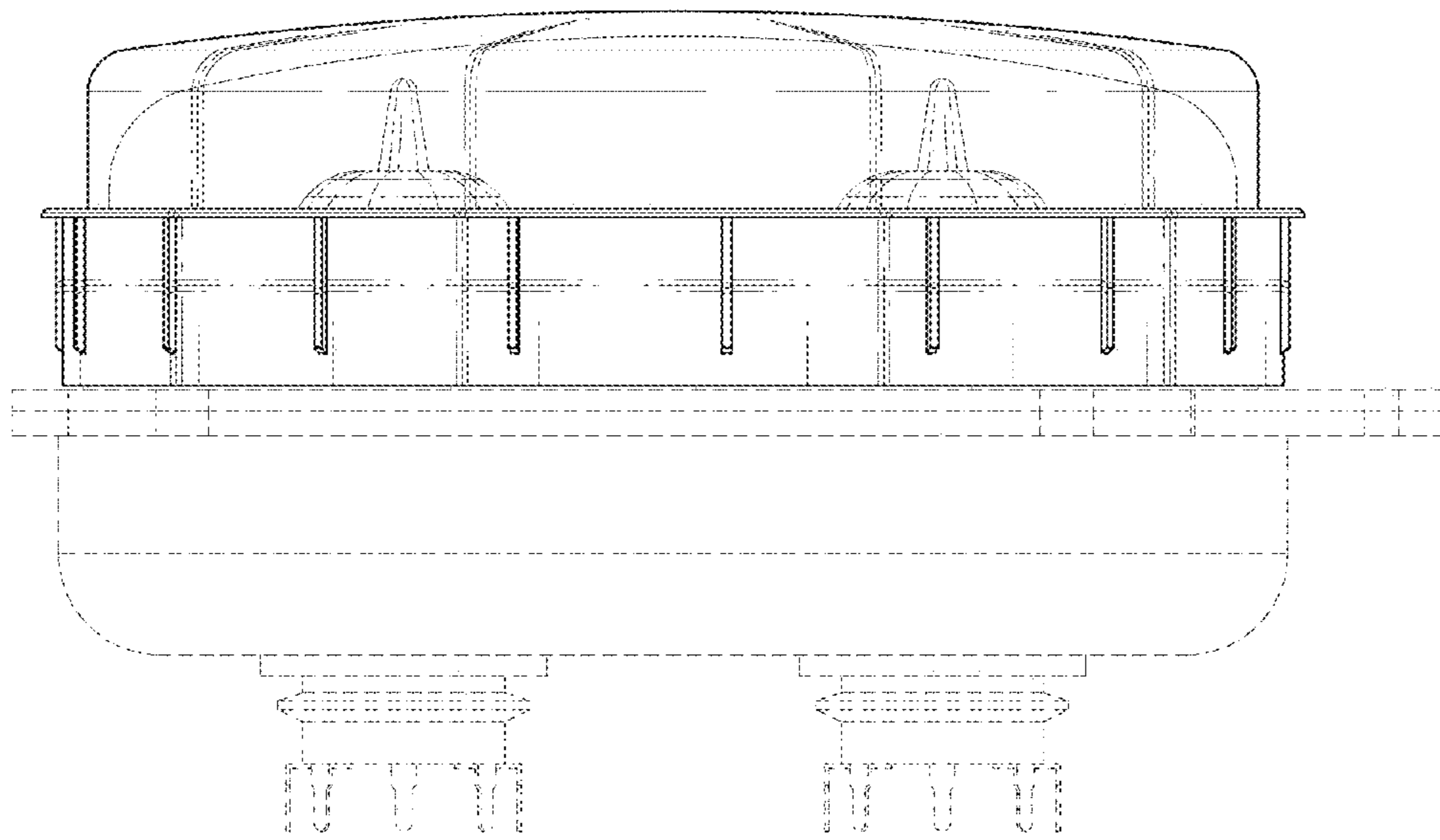

FIG. 3

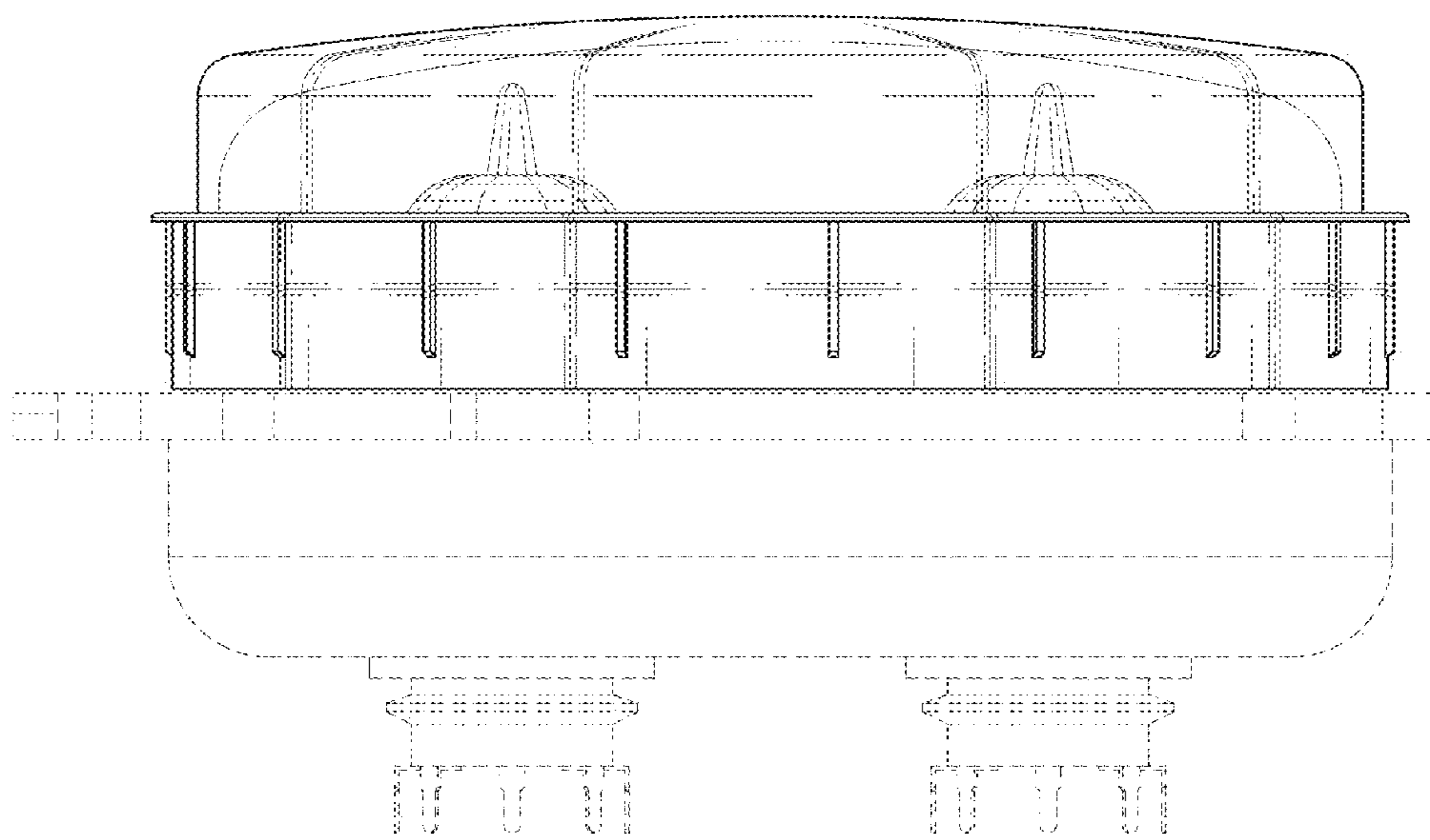

FIG. 4

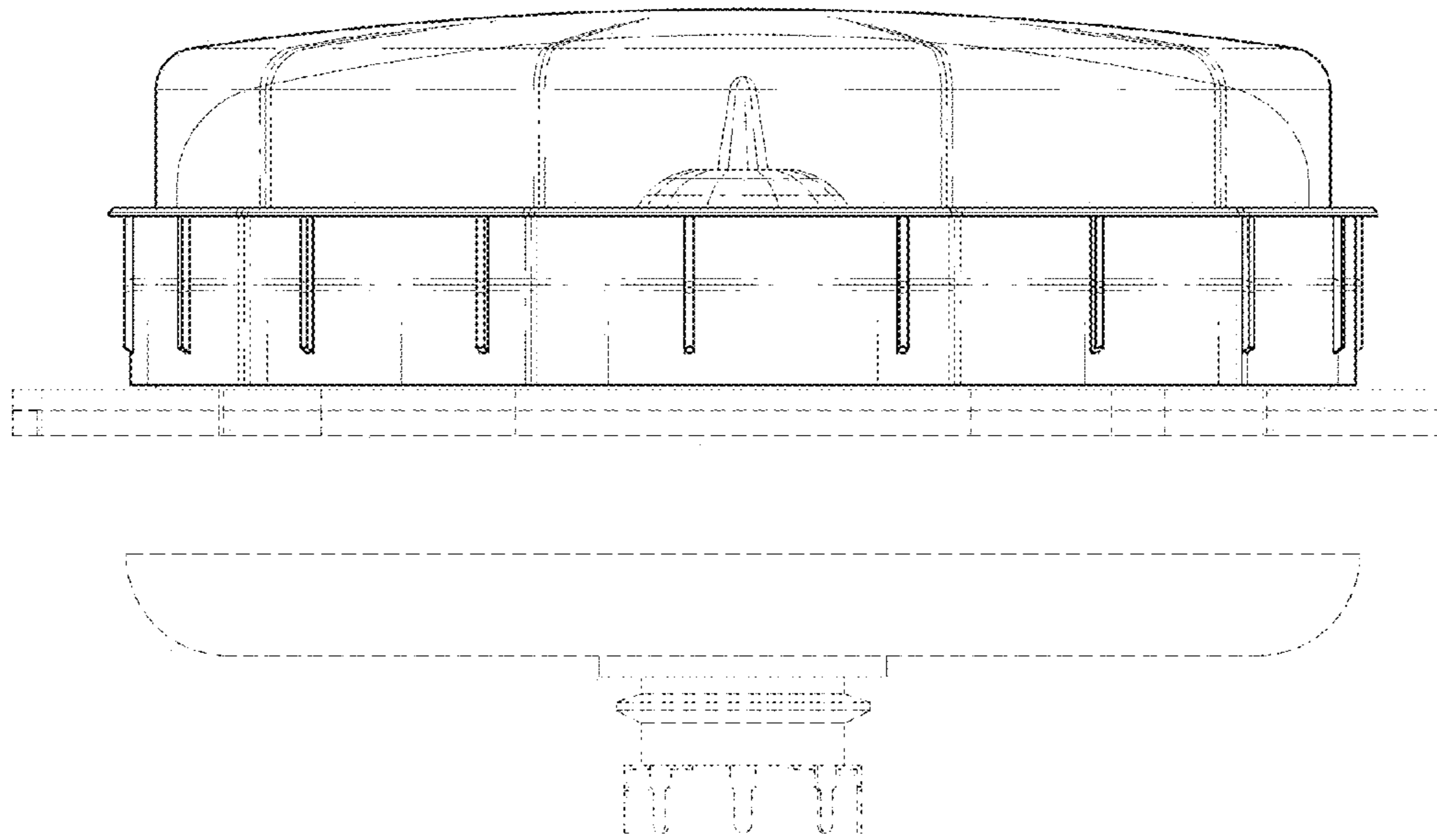

FIG. 5

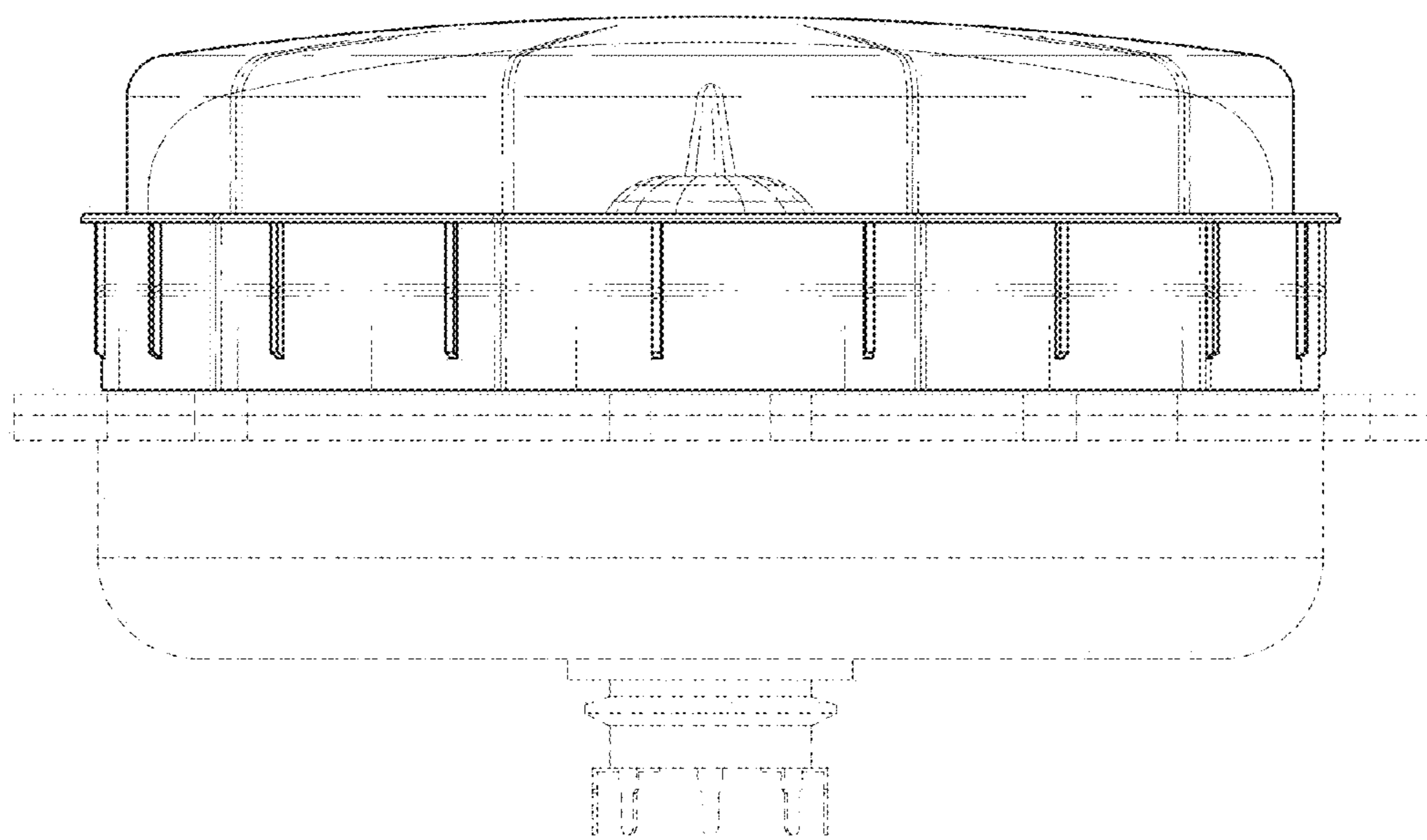

FIG. 6

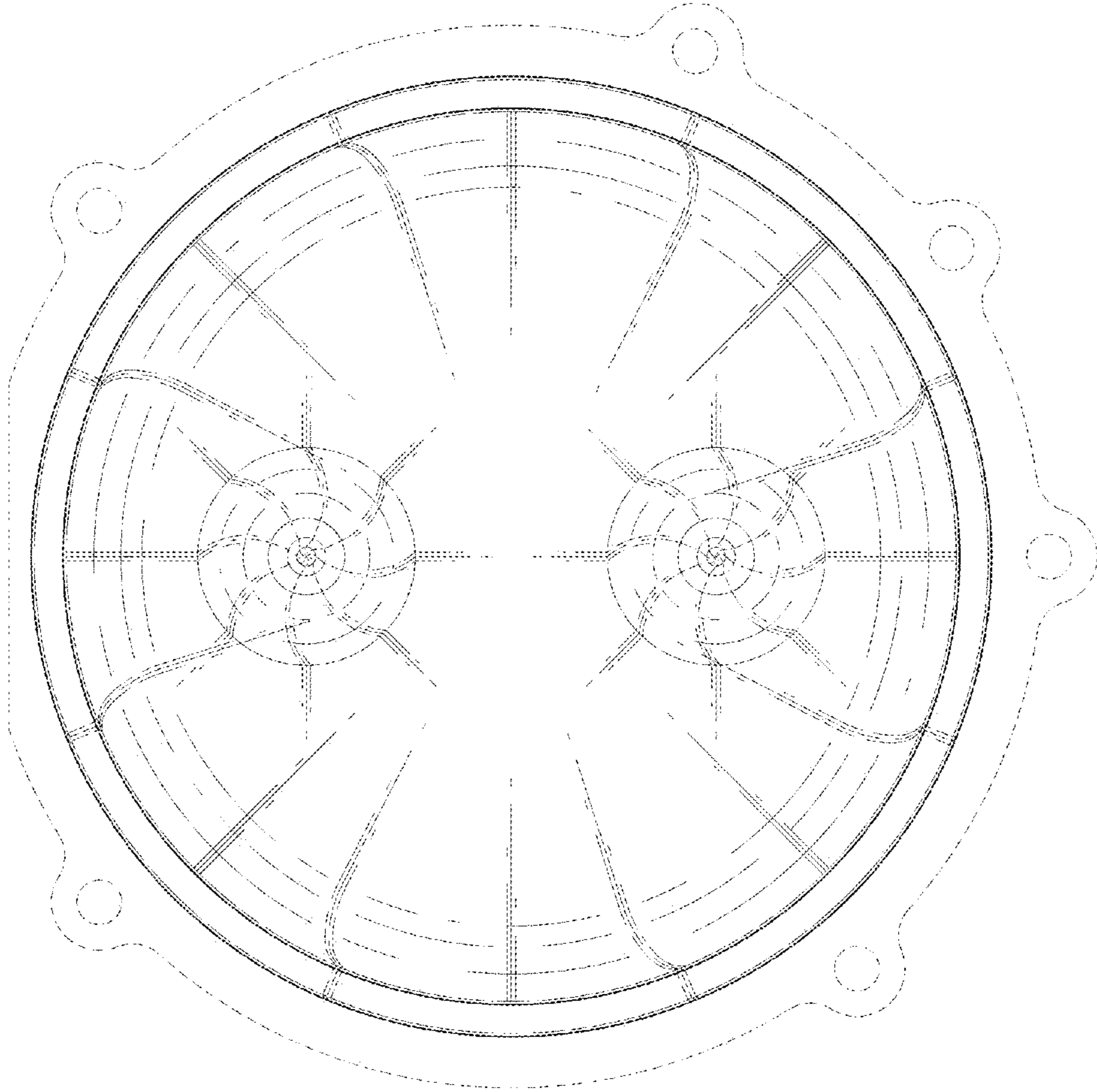

FIG. 7

