



US00D717238S

(12) **United States Design Patent**  
**Kim**

(10) **Patent No.:** **US D717,238 S**

(45) **Date of Patent:** **\*\* Nov. 11, 2014**

(54) **TIRE TREAD**

(71) Applicant: **Paul J. Kim**, City of Industry, CA (US)

(72) Inventor: **Paul J. Kim**, City of Industry, CA (US)

(73) Assignee: **The Wheel Group**, City of Industry, CA (US)

(\*\*) Term: **14 Years**

(21) Appl. No.: **29/442,675**

(22) Filed: **Apr. 18, 2013**

(51) **LOC (10) Cl.** ..... **12-15**

(52) **U.S. Cl.**  
USPC ..... **D12/565**

(58) **Field of Classification Search**  
USPC ..... D12/533-567; 152/209.1-209.9  
See application file for complete search history.

(56) **References Cited**

U.S. PATENT DOCUMENTS

D525,191 S *	7/2006	Okubo .....	D12/550
D582,840 S *	12/2008	Bombardier et al. ....	D12/550
D586,729 S *	2/2009	Mukai .....	D12/550

\* cited by examiner

*Primary Examiner* — George D Kirschbaum

(57) **CLAIM**

The ornamental design for a tire tread, as shown and described.

**DESCRIPTION**

FIG. 1 is a perspective view of the tire tread showing my new design, it being understood that the pattern repeats uniformly throughout the circumference of the tread.

FIG. 2 is a front view of the tire tread thereof.

FIG. 3 is a side view of the tire tread thereof; the opposite side view being identical thereto; and,

FIG. 4 is a partial close up front view thereof.

In the drawings, the broken lines defining the sidewall, inner bead and the peripheral boundary between the tire tread and the sidewall are for illustrative purposes only and form no part of the claimed design.

**1 Claim, 4 Drawing Sheets**

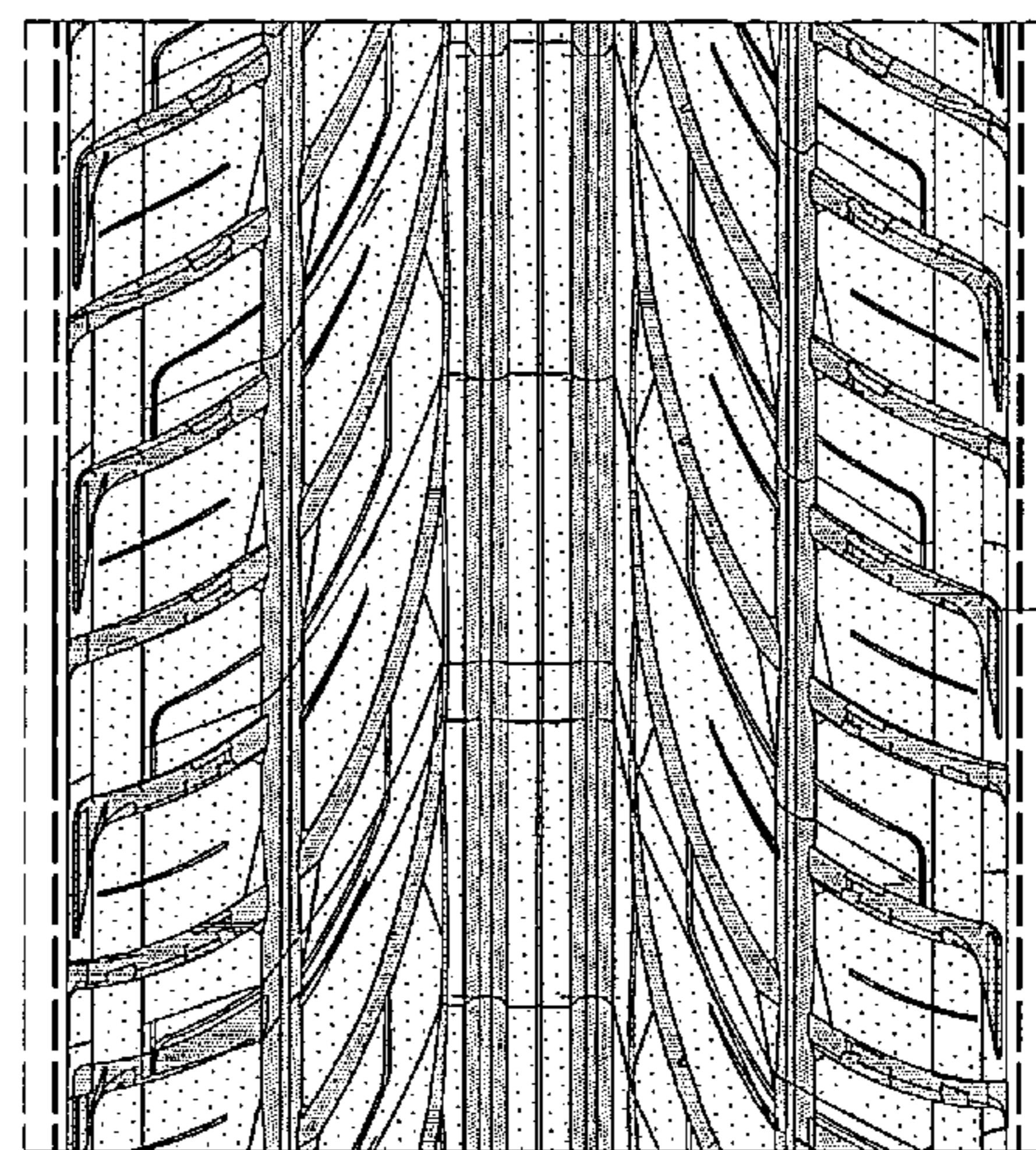
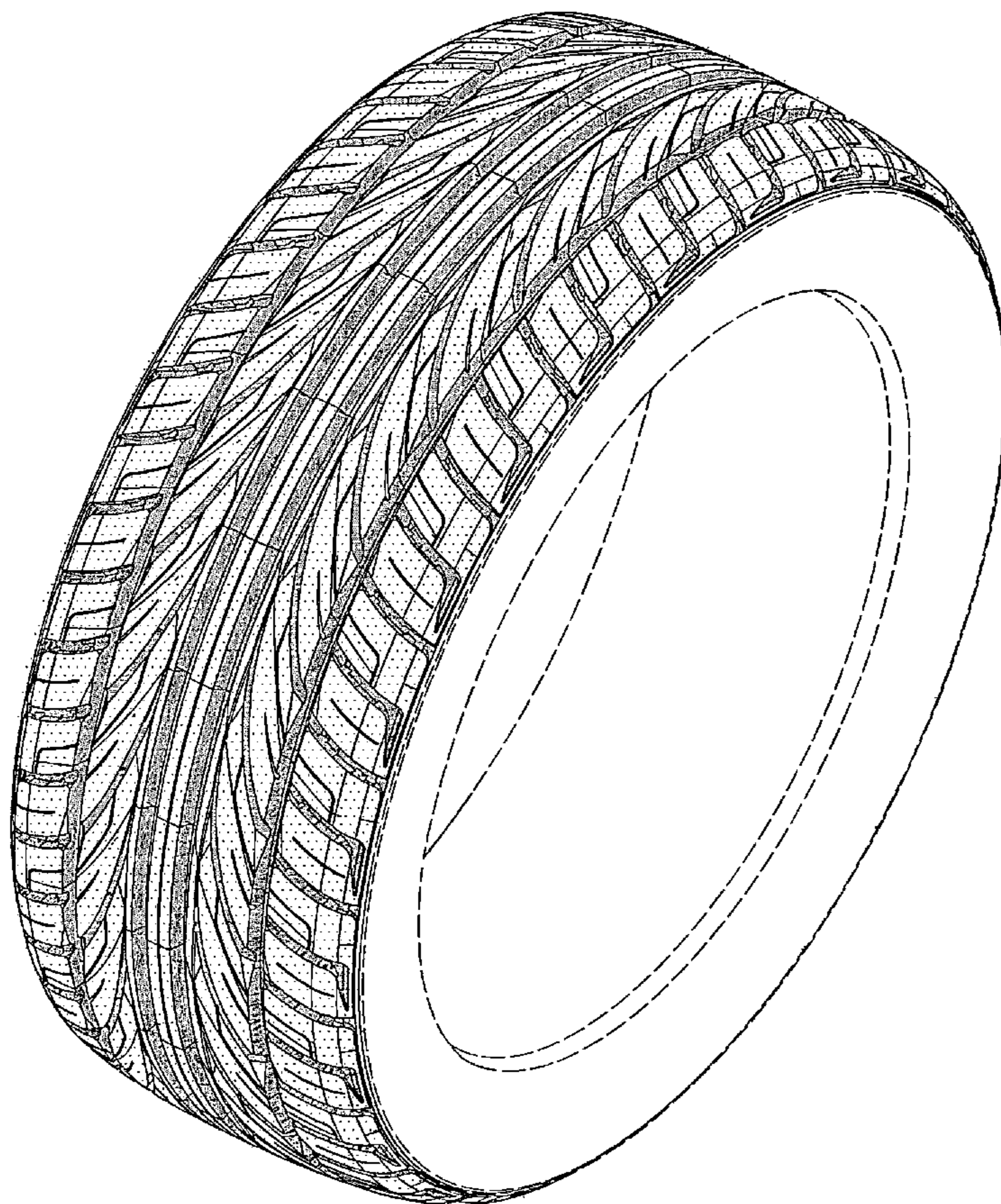

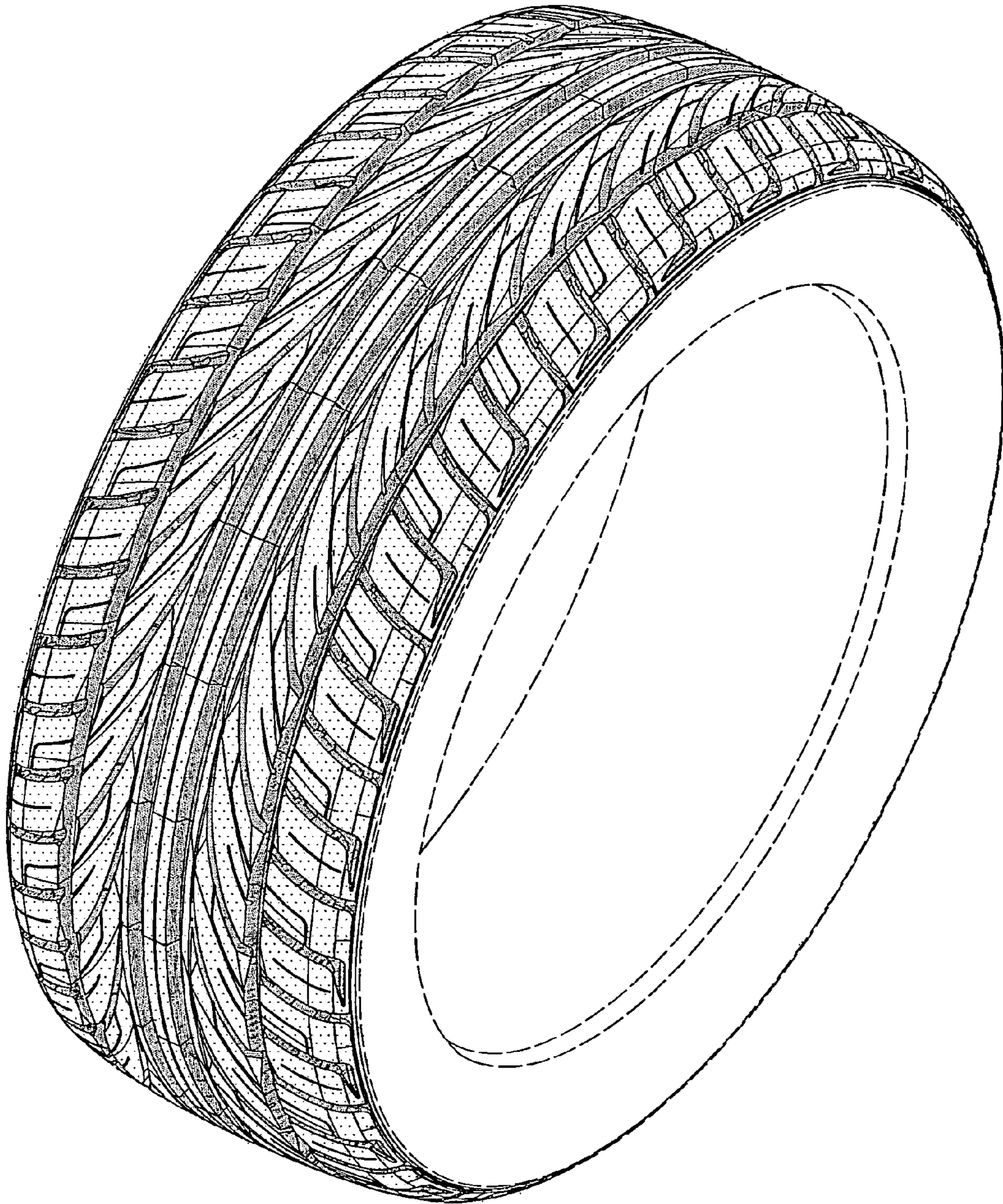

**FIG-1**

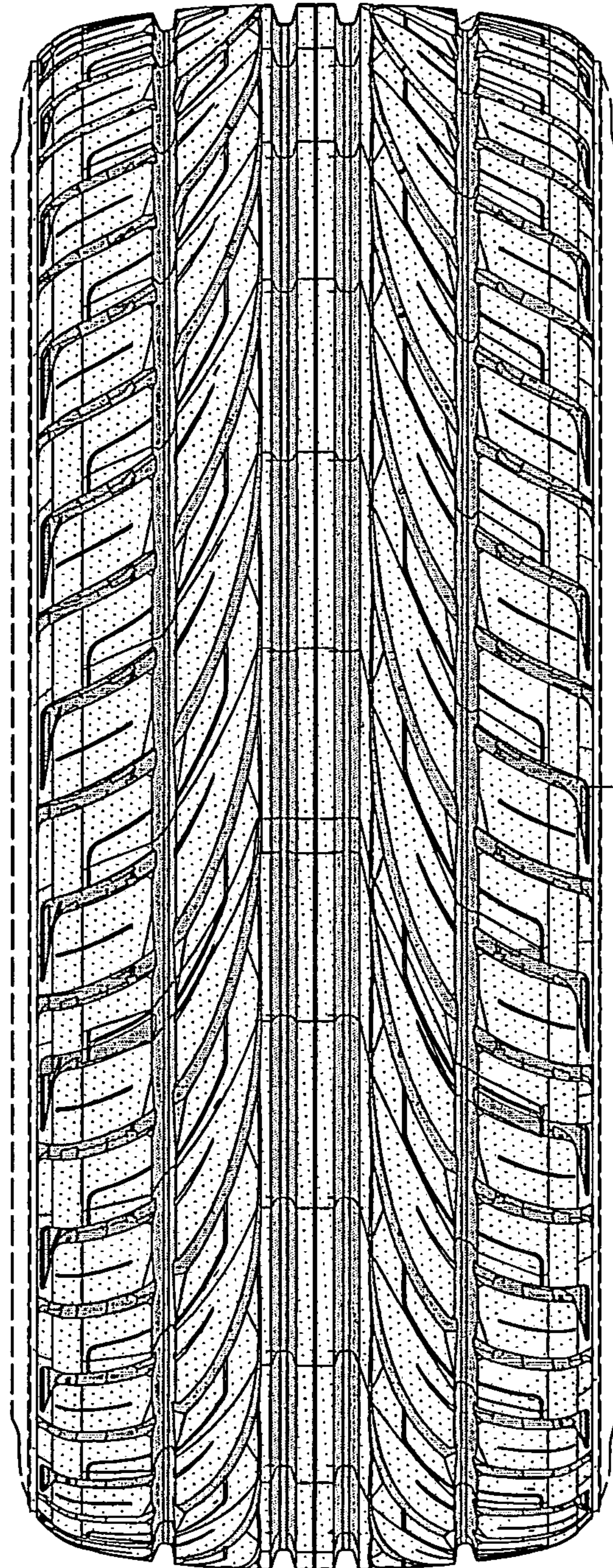

**FIG-2**

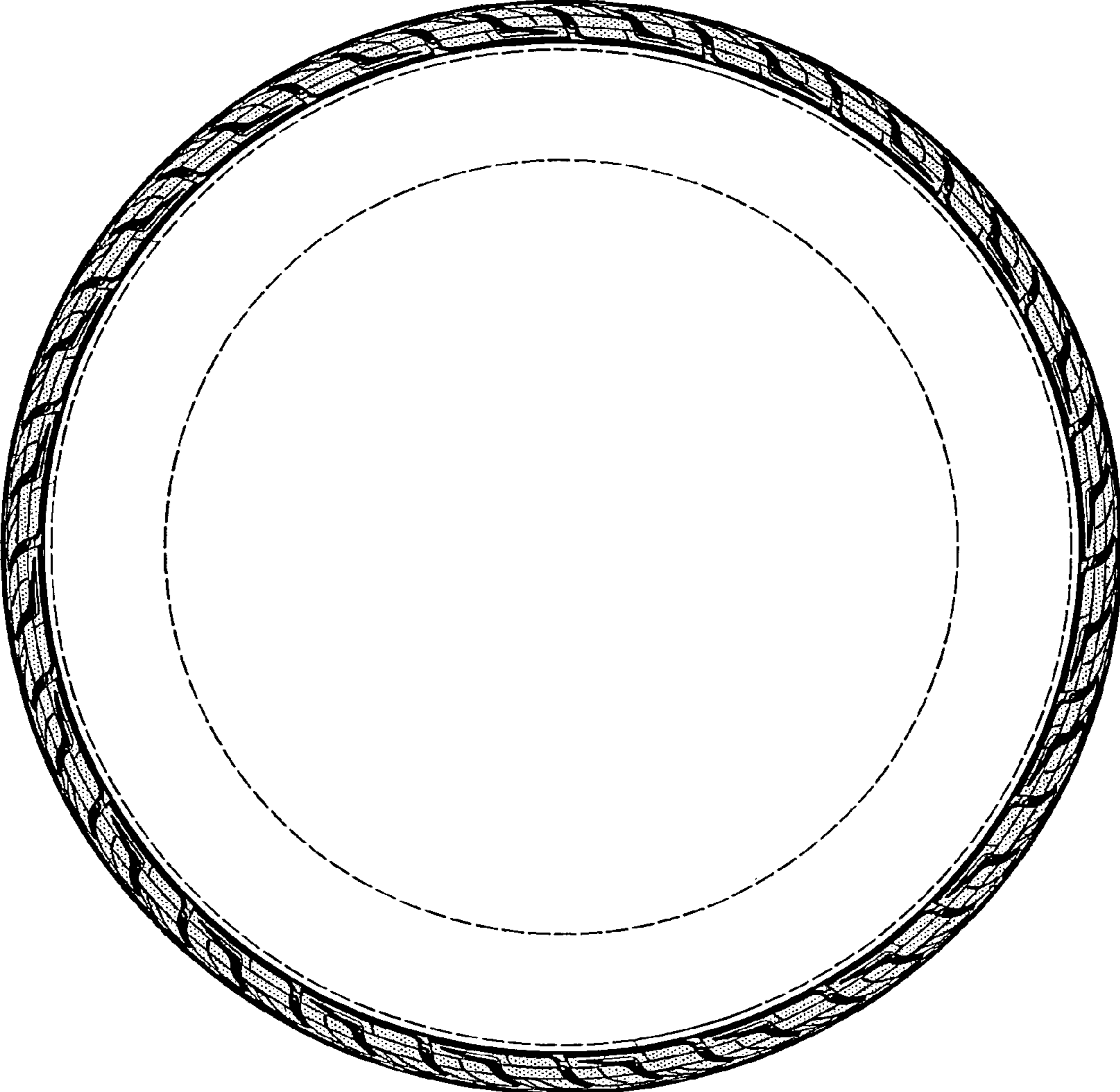
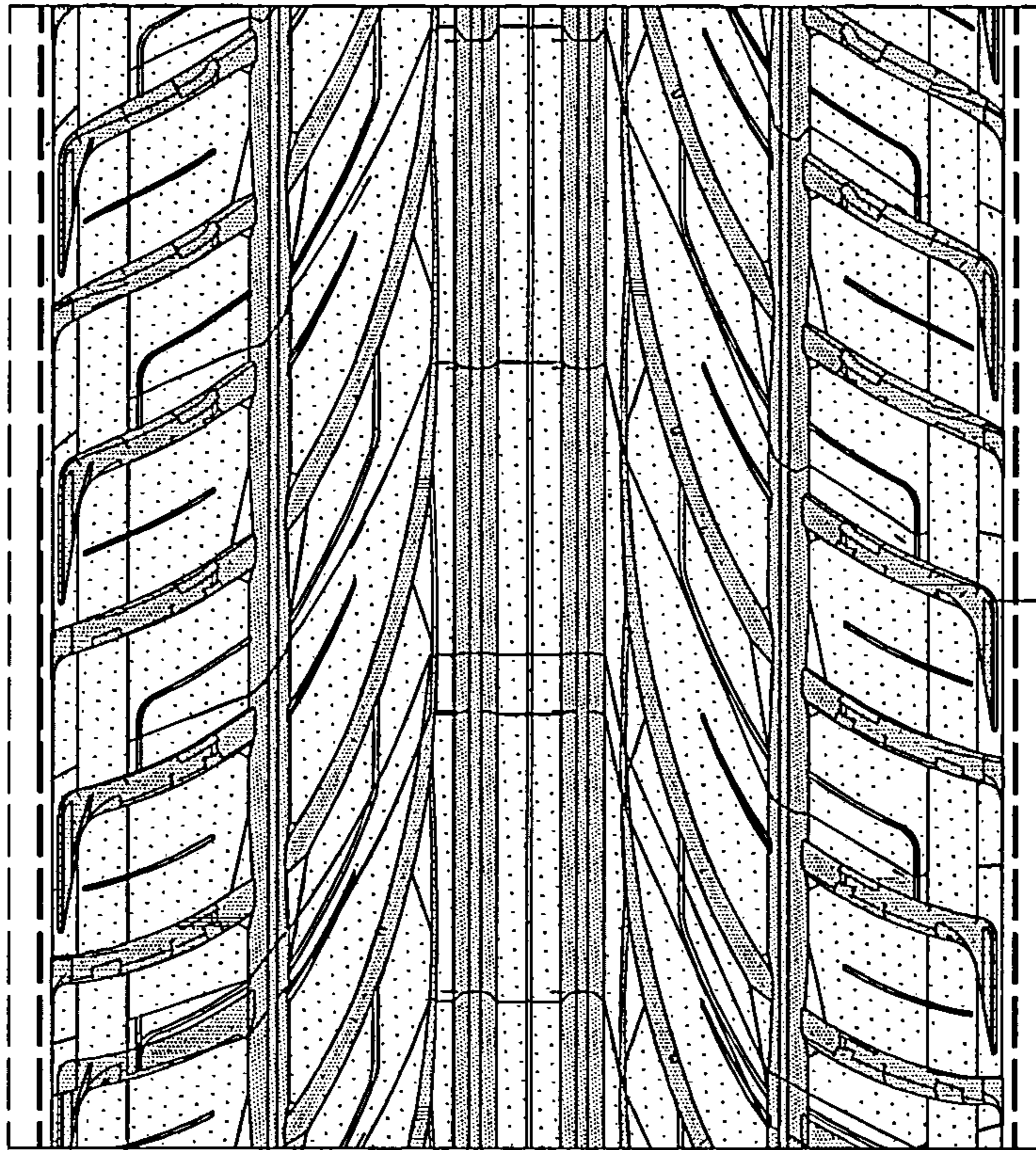

FIG-3



**FIG-4**