



US00D717233S

(12) **United States Design Patent**
Rampton et al.

(10) **Patent No.:** **US D717,233 S**

(45) **Date of Patent:** **** Nov. 11, 2014**

(54) **TIRE**

(71) Applicant: **The Goodyear Tire & Rubber Company, Akron, OH (US)**

(72) Inventors: **Neill Rampton, East Aurora, NY (US); Michael Jackson, East Amherst, NY (US); Shawn Thomas Bell, Lancaster, NY (US); Thomas Paul Grolemond, Buffalo, NY (US)**

(73) Assignee: **The Goodyear Tire & Rubber Company, Akron, OH (US)**

(**) Term: **14 Years**

(21) Appl. No.: **29/470,580**

(22) Filed: **Oct. 23, 2013**

(51) **LOC (10) Cl.** **12-15**

(52) **U.S. Cl.**
USPC **D12/535**

(58) **Field of Classification Search**
USPC D12/533-567, 900-901, 570, 506, 530;
152/209.1-209.9, 209.11-209.19,
152/209.21-209.28, 455
See application file for complete search history.

(56) **References Cited**

U.S. PATENT DOCUMENTS

D434,353 S	11/2000	Jackson et al.	D12/136
D455,708 S *	4/2002	Yuze	D12/535
D490,360 S	5/2004	Jackson et al.	D12/535
D502,442 S *	3/2005	Brown et al.	D12/535
D505,381 S *	5/2005	Brown et al.	D12/535
D528,066 S	9/2006	Shibamoto	D12/535
D528,970 S *	9/2006	Board et al.	D12/535
D528,971 S *	9/2006	Board et al.	D12/535
D542,215 S	5/2007	Jackson et al.	D12/535
D555,074 S	11/2007	Zawistowski et al.	D12/535

D558,130 S *	12/2007	Steinbach	D12/535
D569,787 S	5/2008	Shibamoto et al.	D12/535
D579,856 S	11/2008	Watkins et al.	D12/535
D579,857 S	11/2008	Kumamoto	D12/535
D599,279 S	9/2009	Board	D12/535
D604,225 S	11/2009	Shibamoto	D12/535
D612,322 S	3/2010	Shibamoto	D12/535
D617,260 S *	6/2010	Larregain	D12/535
D620,878 S *	8/2010	Larregain	D12/535
D625,682 S	10/2010	Shibamoto	D12/535
D629,740 S	12/2010	Board	D12/535
D629,741 S	12/2010	Board et al.	D12/535
D629,742 S	12/2010	Board et al.	D12/535
D630,160 S	1/2011	Board	D12/535
D636,720 S *	4/2011	Oshima	D12/535
D640,964 S	7/2011	Takenaka	D12/535
D659,079 S *	5/2012	Takenaka	D12/535
D674,736 S	1/2013	Lamour	D12/535
D674,737 S	1/2013	Lamour	D12/535
D685,721 S	7/2013	Bell et al.	D12/535
D687,368 S *	8/2013	Takenaka	D12/535
D687,764 S *	8/2013	Takenaka	D12/535
D694,171 S *	11/2013	Itoi	D12/535
D703,606 S *	4/2014	Yao et al.	D12/535

* cited by examiner

Primary Examiner — Stacia Cadmus

(74) *Attorney, Agent, or Firm* — Richard B. O'Planick

(57) **CLAIM**

The ornamental design for a tire, as shown and described.

DESCRIPTION

FIG. 1 is a perspective view of a tire showing our new design, it being understood that the pattern repeats uniformly throughout the circumference of the tread;
FIG. 2 is a front elevational view thereof;
FIG. 3 is a left side elevational view thereof; the opposite side elevational view being identical thereto; and,
FIG. 4 is an enlarged fragmentary front elevational view thereof.

1 Claim, 4 Drawing Sheets

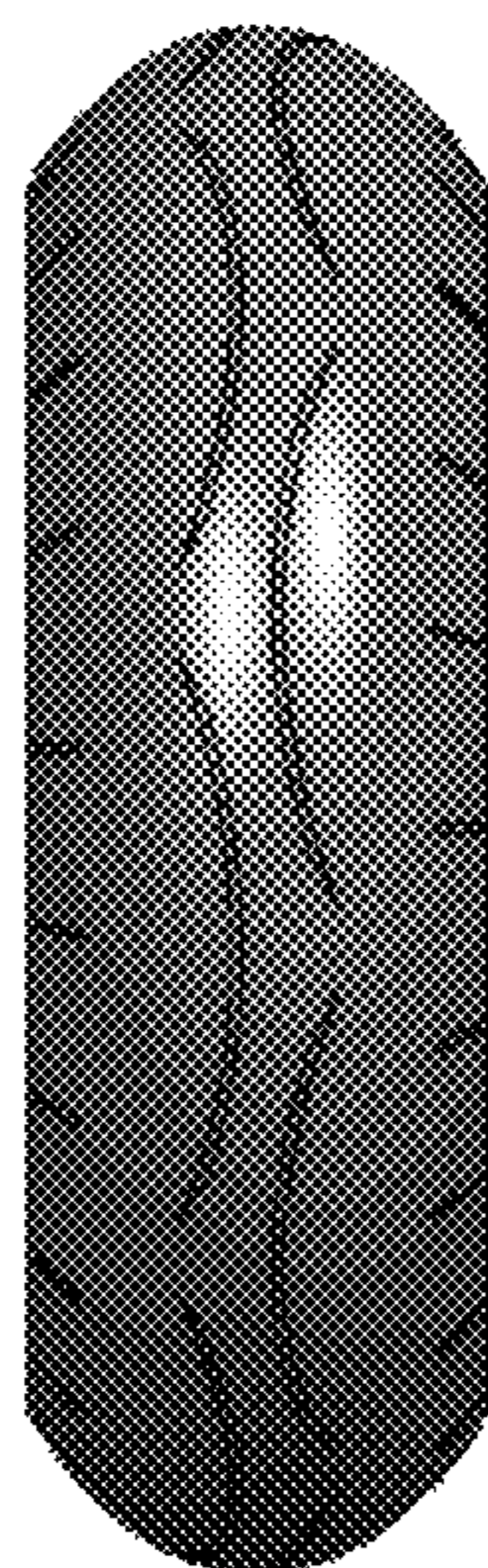



FIG - 1

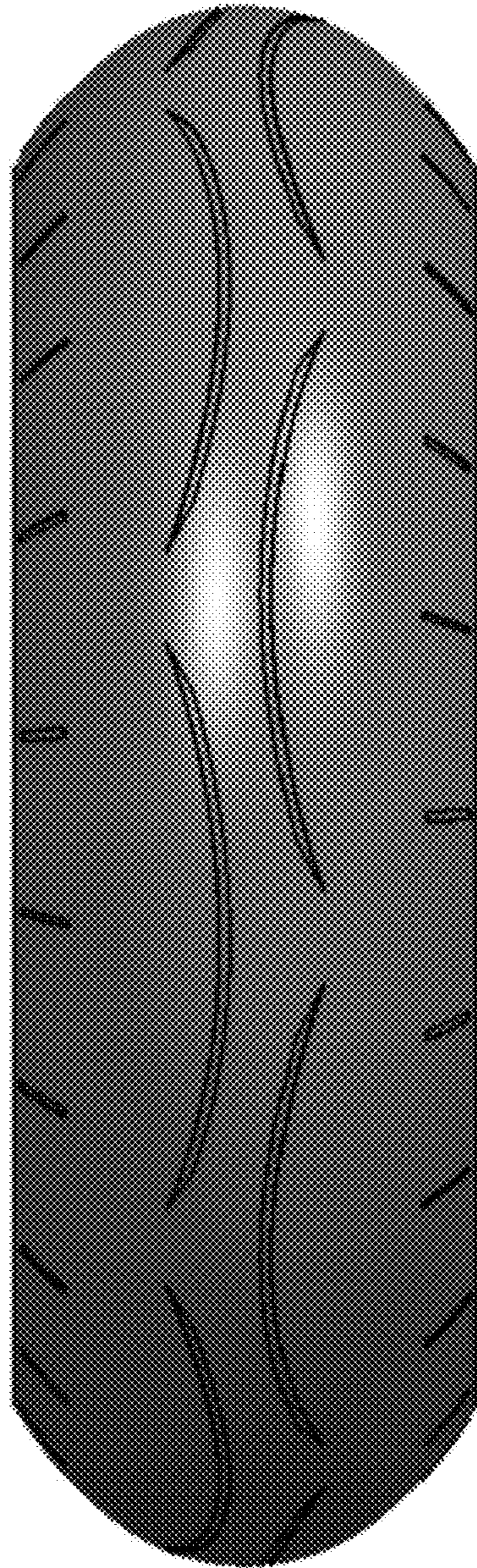

FIG - 2

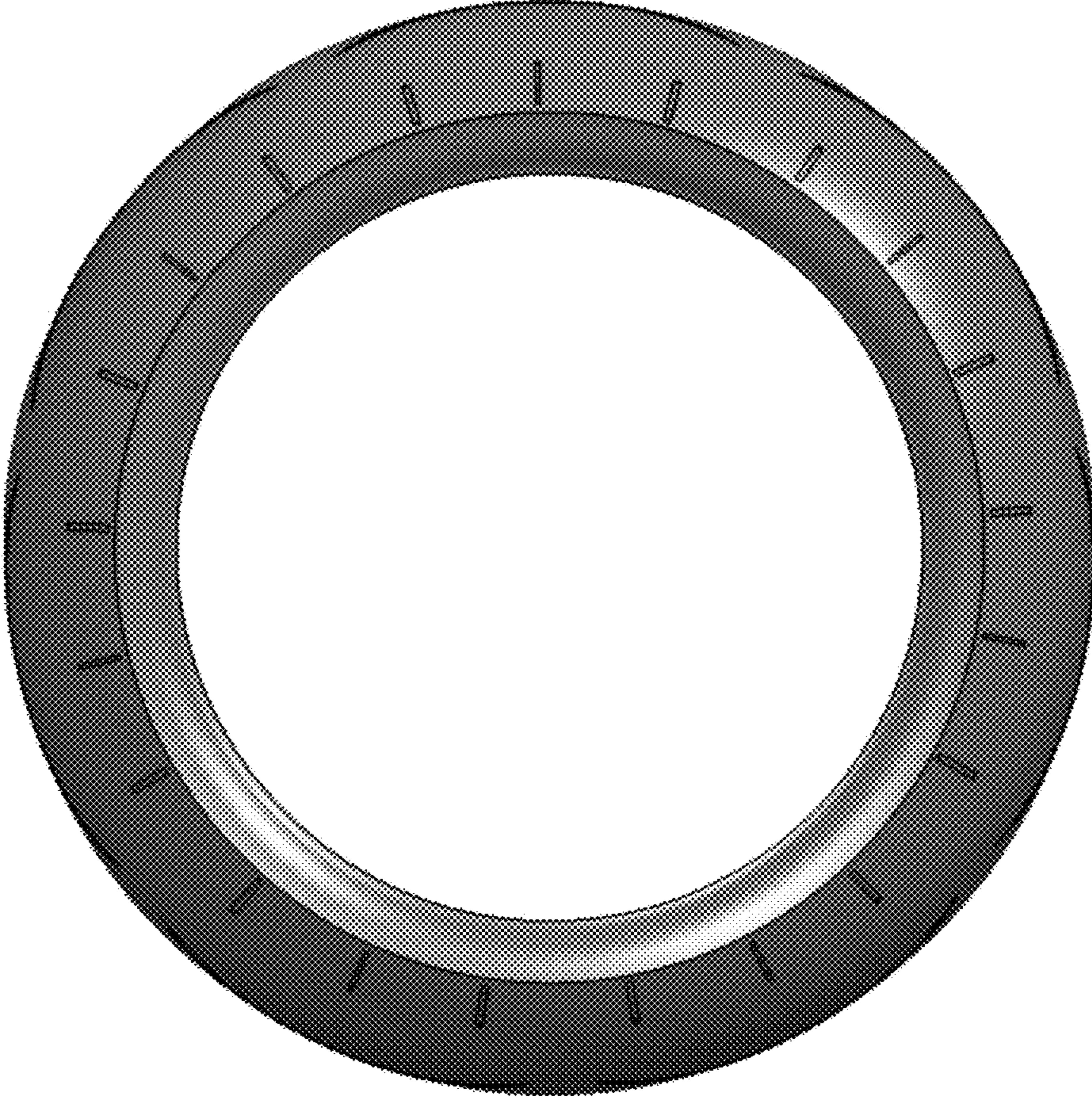

FIG - 3

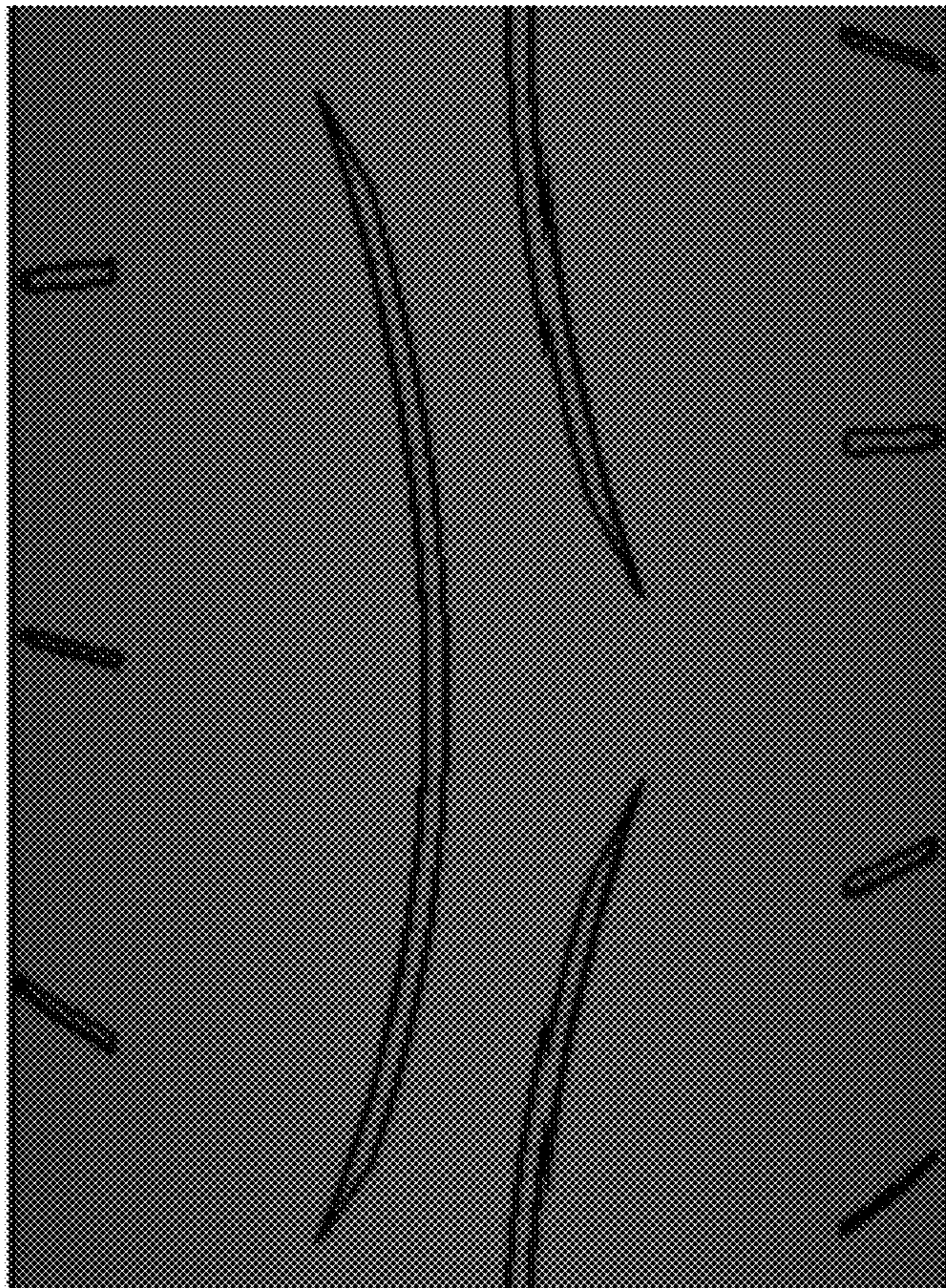

FIG - 4