



US00D717113S

(12) **United States Design Patent**  
**Furuta et al.**

(10) **Patent No.:** **US D717,113 S**

(45) **Date of Patent:** **\*\* Nov. 11, 2014**

(54) **SUSCEPTOR WITH HEATER**

(56) **References Cited**

(71) Applicant: **Applied Materials, Inc.**, Santa Clara, CA (US)

U.S. PATENT DOCUMENTS

(72) Inventors: **Gaku Furuta**, Sunnyvale, CA (US);  
**John M. White**, Hayward, CA (US);  
**Robin L. Tiner**, Santa Cruz, CA (US);  
**Suhail Anwar**, Saratoga, CA (US); **Soo Young Choi**, Fremont, CA (US)

3,237,552	A *	3/1966	Cronheim	99/340
5,355,869	A *	10/1994	Pickard et al.	126/263.01
D489,933	S *	5/2004	Rummel et al.	D7/346
D554,945	S *	11/2007	Chung	D7/409
D564,838	S *	3/2008	Shin et al.	D7/408
7,768,765	B2	8/2010	Nguyen et al.	

(Continued)

(73) Assignee: **Applied Materials, Inc.**, Santa Clara, CA (US)

OTHER PUBLICATIONS

U.S. Appl. No. 29/430,967, filed Aug. 31, 2012.

(\*\*) Term: **14 Years**

*Primary Examiner* — Ricky Pham

(21) Appl. No.: **29/448,550**

(74) *Attorney, Agent, or Firm* — Patterson & Sheridan, LLP

(22) Filed: **Mar. 13, 2013**

(57) **CLAIM**

The ornamental design for a susceptor with heater, as shown and described.

**Related U.S. Application Data**

**DESCRIPTION**

(62) Division of application No. 29/430,967, filed on Aug. 31, 2012.

(51) **LOC (10) Cl.** ..... **07-02**

(52) **U.S. Cl.**  
USPC ..... **D7/409**

(58) **Field of Classification Search**

USPC ..... D7/323, 346, 354-361, 388, 408-409, D7/543, 545, 549, 550.1, 553.1-553.8, D7/554.1-554.4, 555, 584, 586; D9/430-433, 455-456, 715, 737, D9/756-762; D25/199; 99/324, 340, 422, 99/425-426, 432, DIG. 15; 118/728; 126/93, 263.01; 219/450.1, 620-622, 219/725, 734; 220/500, 506-507, 220/573.1-573.5, 574-575, 607-608, 220/752-753, 912; 229/903-904, 906; 431/328

FIG. 1 is an isometric bottom view of a susceptor with heater. FIG. 2 is an isometric top view of the susceptor with heater of FIG. 1.

FIG. 3 is a bottom plan view of the susceptor with heater of FIG. 1.

FIG. 4 is a top plan view of the susceptor with heater of FIG. 1.

FIG. 5 is a side elevation view of the susceptor with heater of FIG. 1. The opposing side elevation view is a mirror-image.

FIG. 6 is a side elevation view of the susceptor with heater of FIG. 1. The opposing side elevation view is a mirror-image.

FIG. 7 is a cross-sectional view taken along section 7-7 of FIG. 4; and,

FIG. 8 is an enlarged plan view of a portion of the susceptor with heater of FIG. 3.

The broken lines in the Figures form no part of the claimed design.

See application file for complete search history.

**1 Claim, 5 Drawing Sheets**

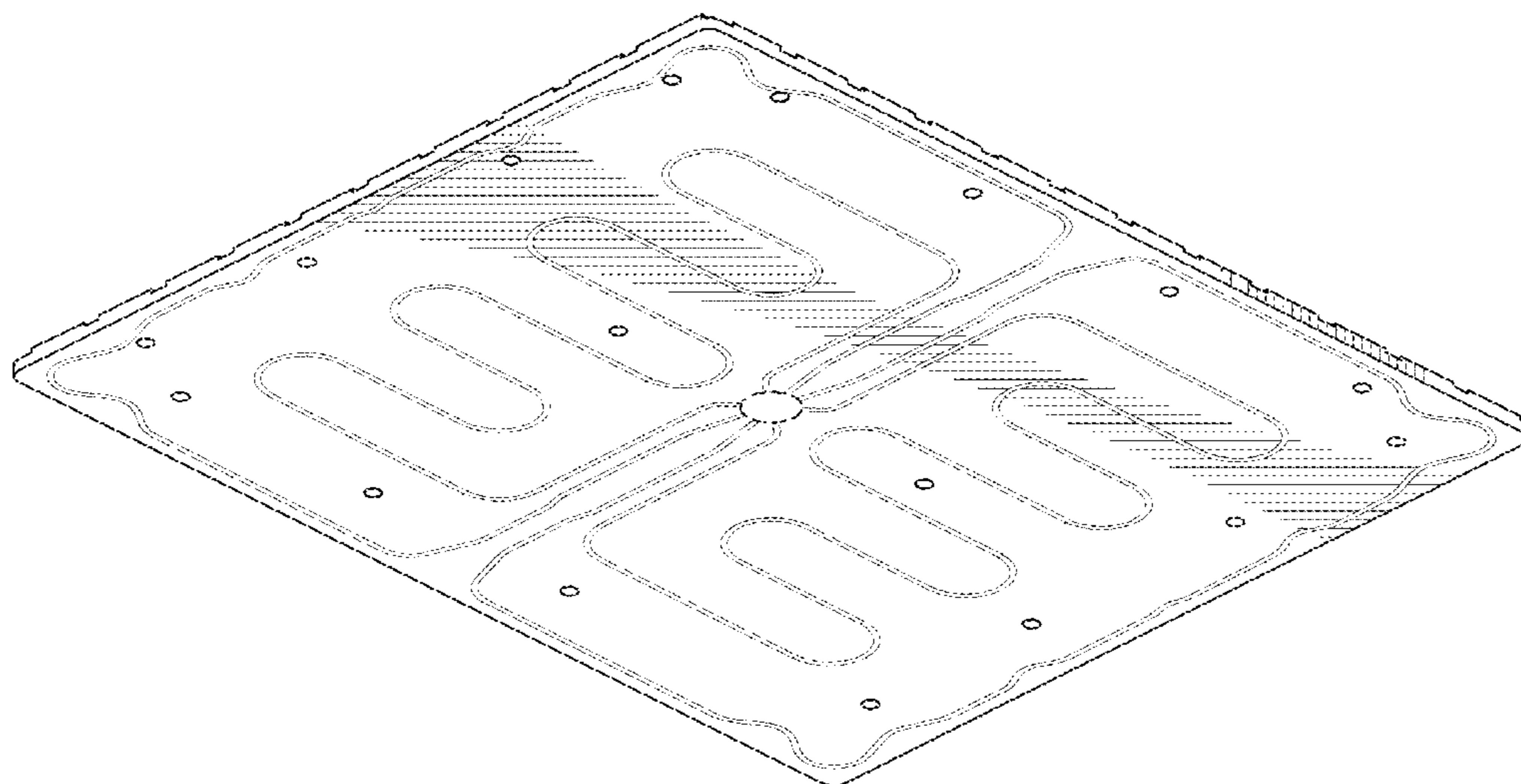

(56)

**References Cited**

U.S. PATENT DOCUMENTS

D651,043 S *	12/2011	Sarnoff et al. ....	D7/409	8,709,162 B2 *	4/2014	Leung et al. ....	118/728
8,466,396 B2 *	6/2013	Carll et al. ....	219/734	D706,577 S *	6/2014	Funnell et al. ....	D7/409
8,490,615 B2 *	7/2013	Cudnohoske et al. ....	126/93	2003/0044621 A1	3/2003	Won et al.	
D701,329 S *	3/2014	Tiner et al. ....	D25/199	2006/0003279 A1 *	1/2006	Best .....	431/328
				2007/0029642 A1	2/2007	Inagawa et al.	
				2007/0039942 A1	2/2007	Leung et al.	

\* cited by examiner

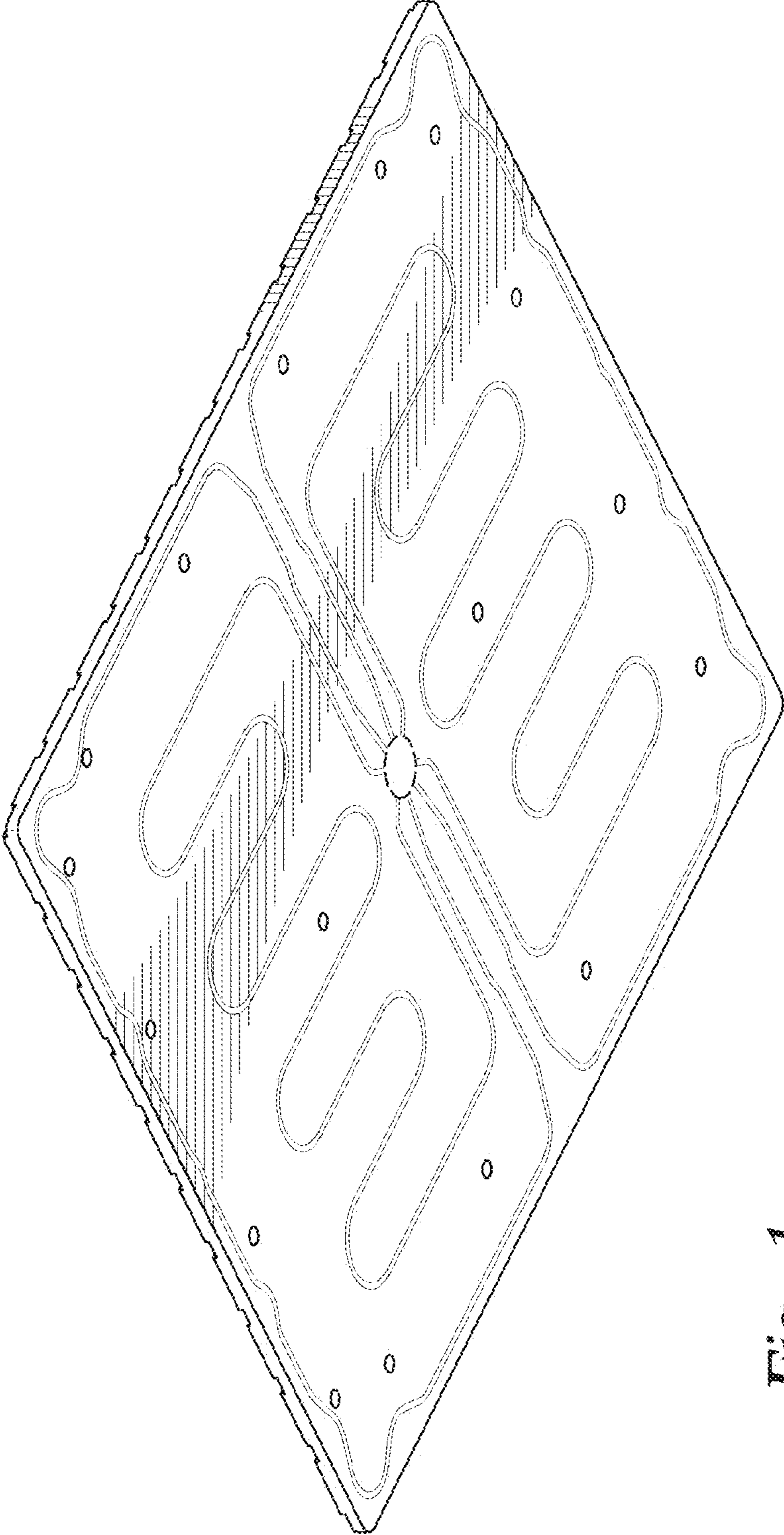

Fig. 1

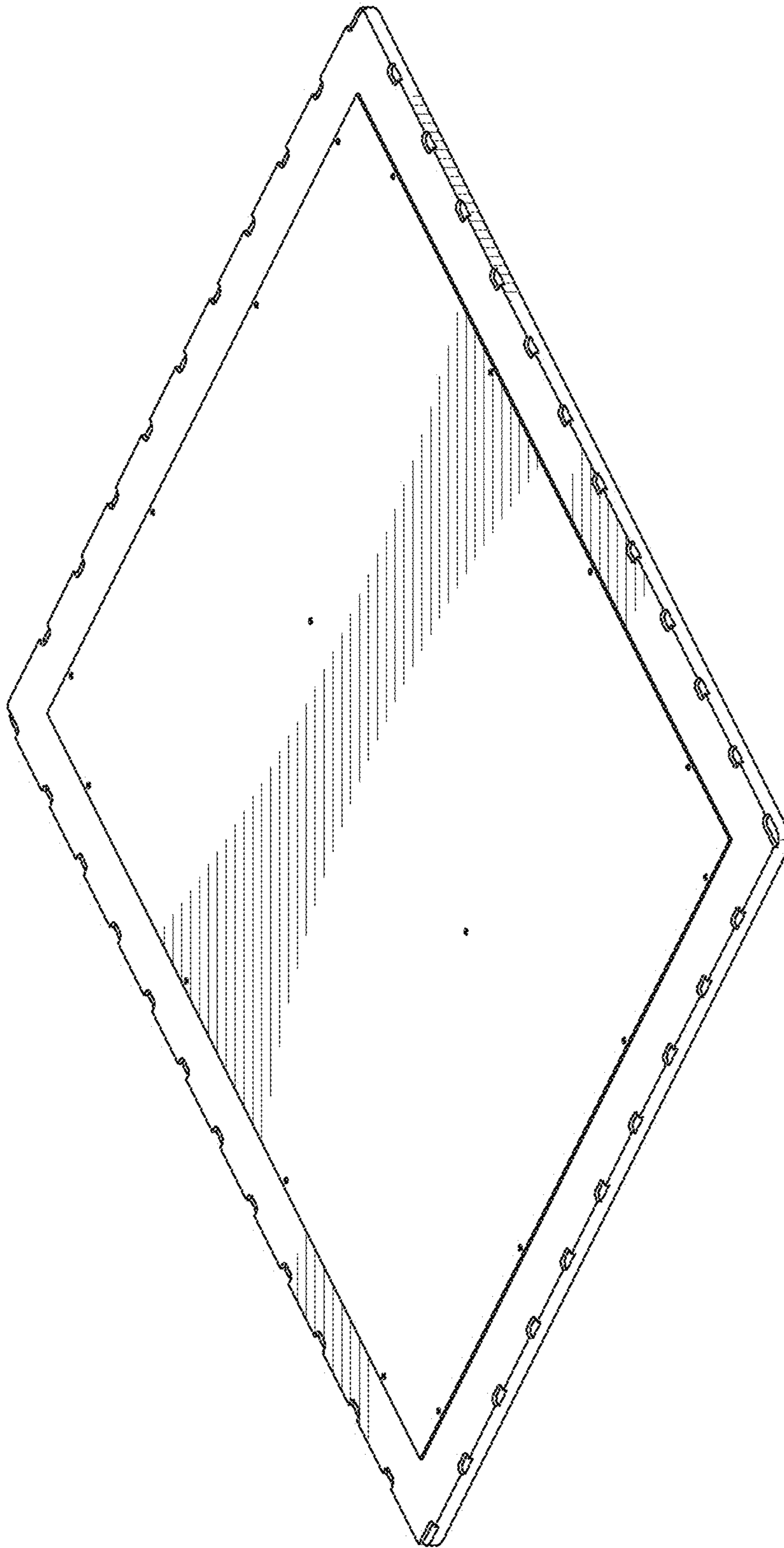

Fig. 2

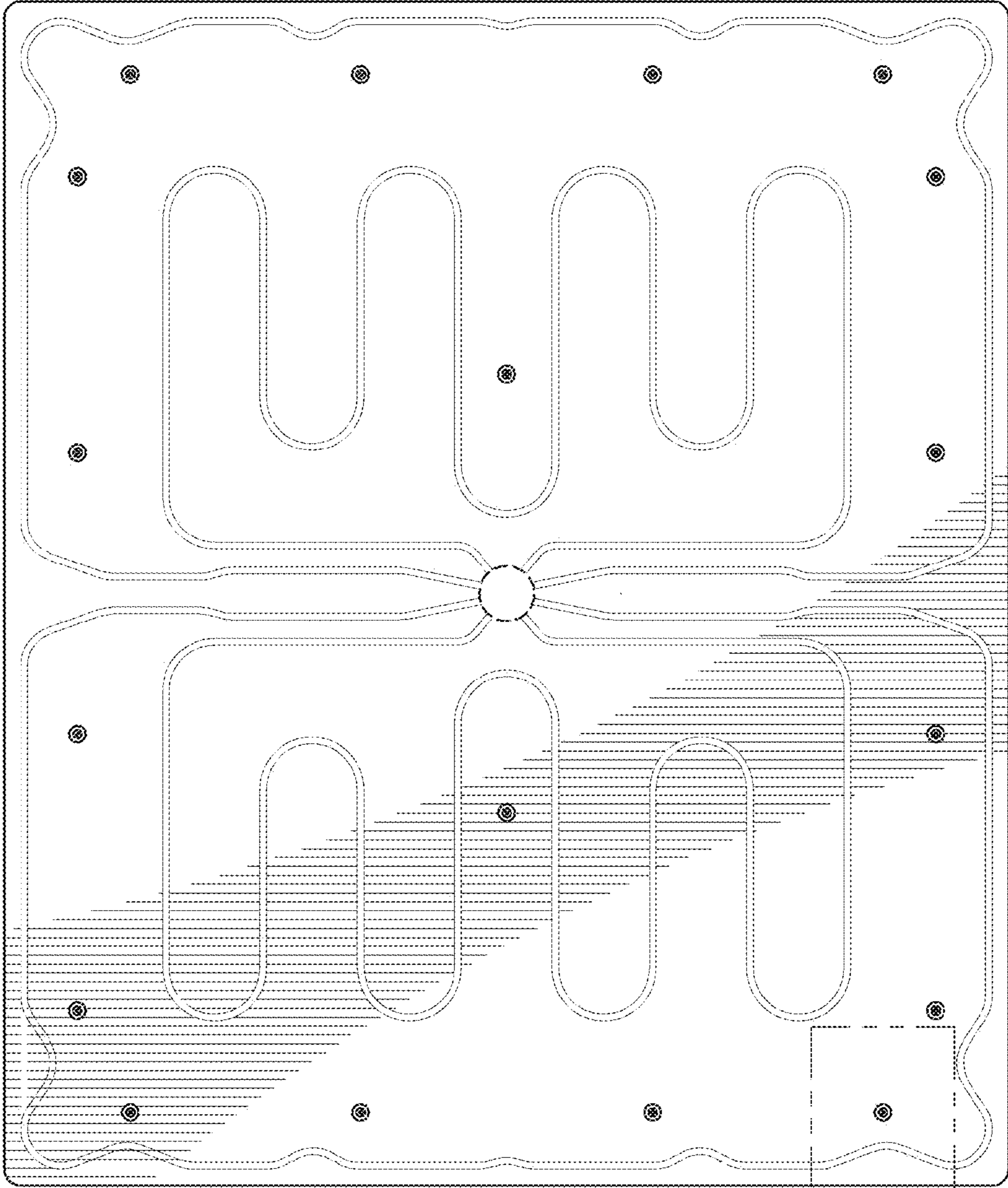

Fig. 3

Fig. 8

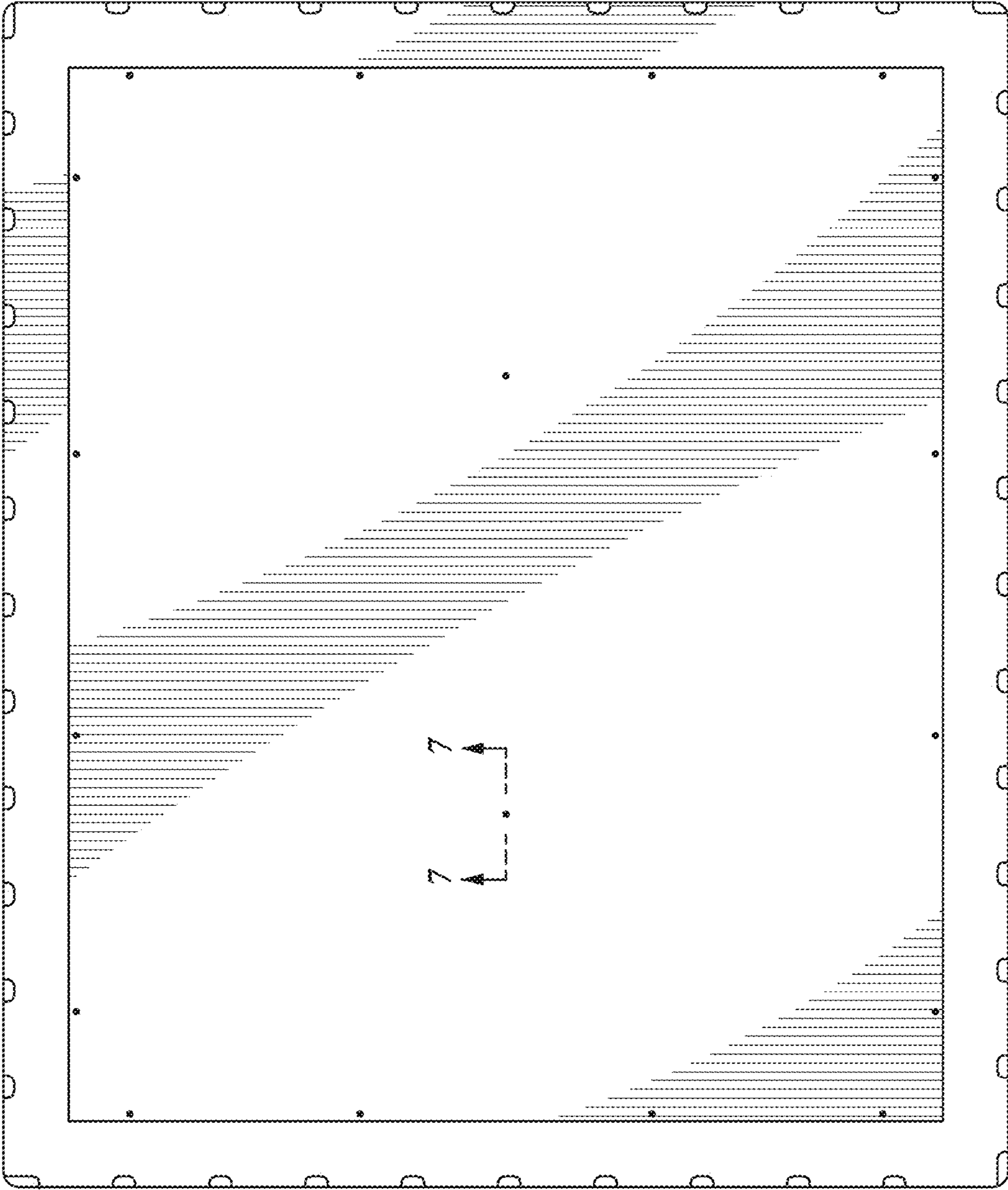

Fig. 4



Fig. 5

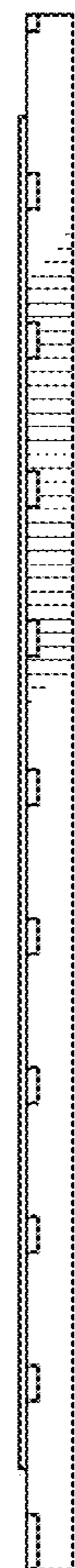

Fig. 6

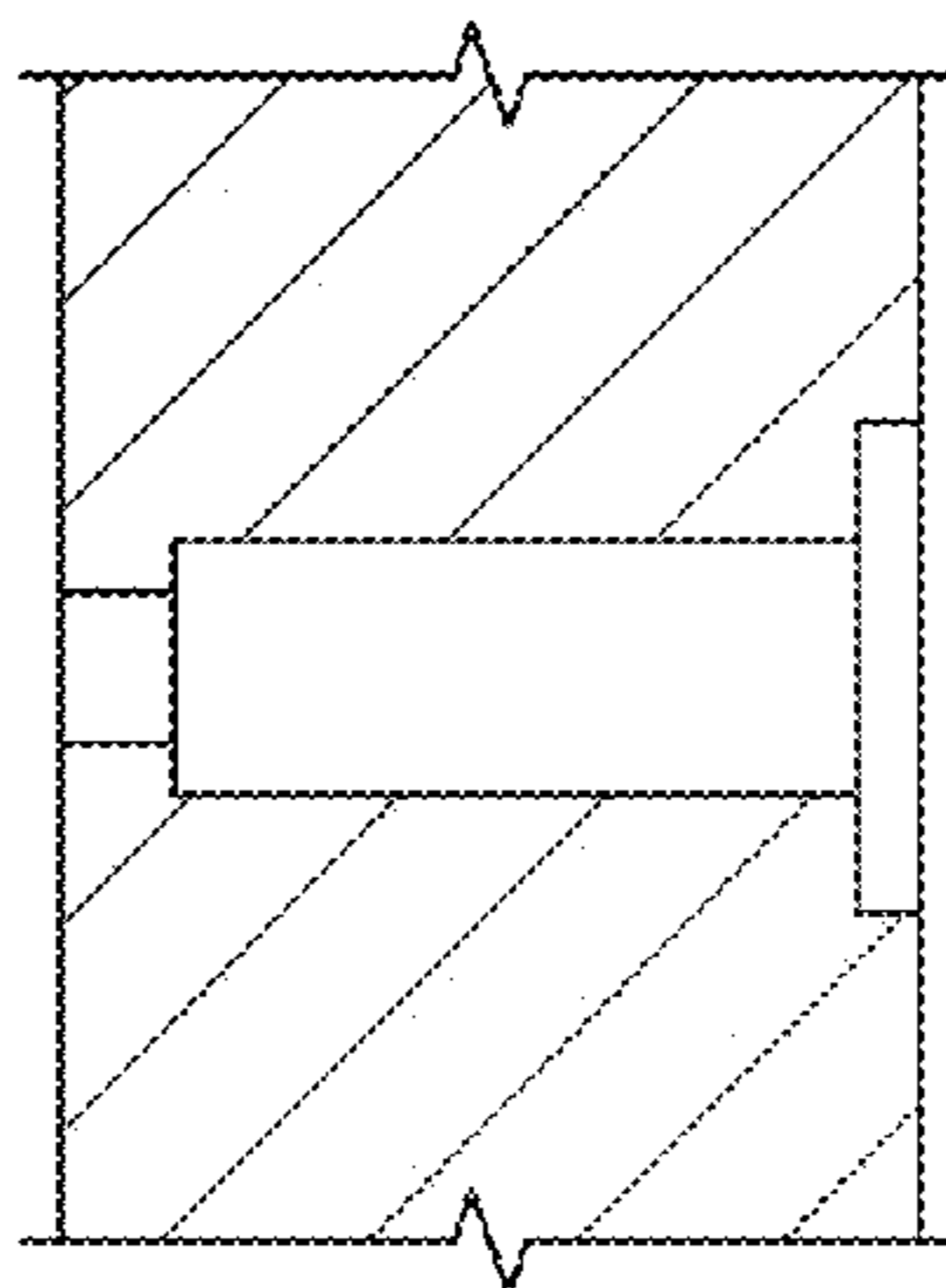

Fig. 7

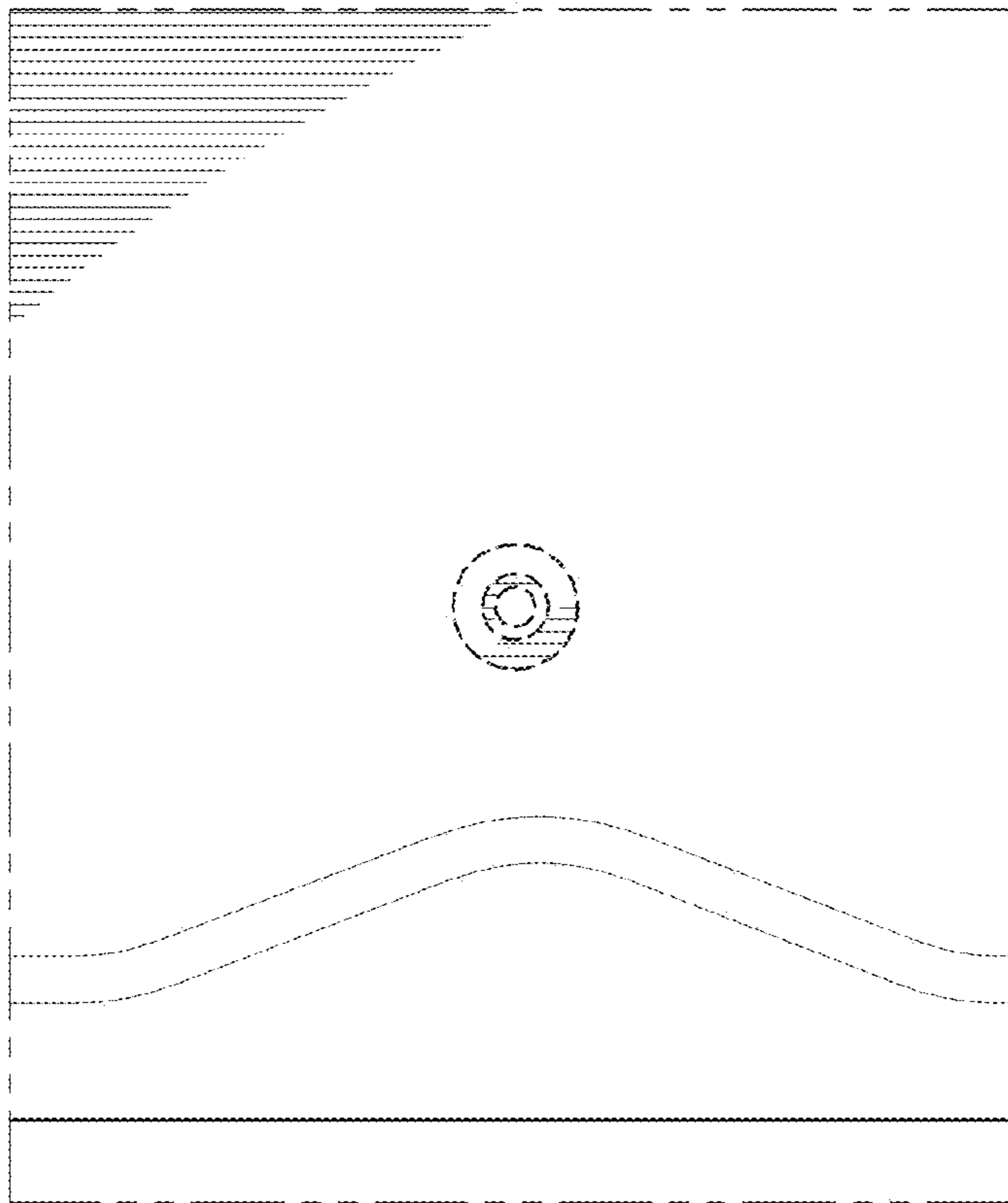

Fig. 8

UNITED STATES PATENT AND TRADEMARK OFFICE  
**CERTIFICATE OF CORRECTION**

PATENT NO. : D717,113 S  
APPLICATION NO. : 29/448550  
DATED : November 11, 2014  
INVENTOR(S) : Furuta et al.

Page 1 of 1

It is certified that error appears in the above-identified patent and that said Letters Patent is hereby corrected as shown below:

**Title Page, Related U.S. Application Data item (62):**

Please delete "Division of application No. 29/430,967, filed on Aug. 31, 2012".

Signed and Sealed this  
Twelfth Day of May, 2015



Michelle K. Lee  
*Director of the United States Patent and Trademark Office*