



US00D717081S

(12) **United States Design Patent**
Dworman

(10) **Patent No.:** **US D717,081 S**
(45) **Date of Patent:** **** Nov. 11, 2014**

(54) **CABINET WITH HIDDEN COMPARTMENTS**

(71) Applicant: **Matthew B. Dworman**, E. Kingston, NH (US)

(72) Inventor: **Matthew B. Dworman**, E. Kingston, NH (US)

(**) Term: **14 Years**

(21) Appl. No.: **29/469,900**

(22) Filed: **Oct. 15, 2013**

(51) **LOC (10) Cl.** **06-04**

(52) **U.S. Cl.**
USPC **D6/657**

(58) **Field of Classification Search**

USPC D6/631, 657–661, 662.1, 663–664, D6/664.1, 668.2, 670–671, 671.1, 671.2, D6/675.1–675.3, 681, 691.8, 702–703, D6/703.2–703.4, 705.5, 705.7; 312/138.1, 312/204, 217, 224, 257.1, 265.3, 265.6, 312/293.2, 384.4

See application file for complete search history.

(56) **References Cited**

U.S. PATENT DOCUMENTS

D56,556 S	*	11/1920	Gray	D6/436
D367,570 S	*	3/1996	Walters et al.	D6/436
D446,405 S	*	8/2001	Sabo et al.	D6/436
D499,582 S	*	12/2004	McDiarmid	D6/470
D519,299 S	*	4/2006	Boudreau	D6/436
D555,397 S	*	11/2007	Yalif et al.	D6/470
D562,597 S	*	2/2008	Weatherly et al.	D6/479
D587,033 S	*	2/2009	Martin et al.	D6/436
D623,443 S	*	9/2010	Zambelli	D6/470
D632,902 S	*	2/2011	Rafieha	D6/470
D654,289 S	*	2/2012	Zambelli	D6/470
D655,946 S	*	3/2012	Sexton	D6/470
D668,475 S	*	10/2012	Zambelli	D6/470

OTHER PUBLICATIONS

Q-Line Design SafeGuard Shelving System, screenshots and transcript written Matthew B. Dworman; posted on You Tube and website www.qlinedesign.com on Oct. 16, 2012.

Q-Line Design NightGuard End Table screenshots and transcript written Matthew B. Dworman; posted on You Tube and website www.qlinedesign.com on Nov. 16, 2012.

Q-Line Design Entertainment Media Center screenshots and transcript written Matthew B. Dworman; posted on You Tube and website www.qlinedesign.com on Jun. 20, 2013.

* cited by examiner

Primary Examiner — Ricky Pham

(57) **CLAIM**

The ornamental design for a cabinet with hidden compartments, as shown and described.

DESCRIPTION

This invention relates to the following applications, filed on the even date herewith, and herein incorporated by reference: U.S. Ser. No. 29/469,902, entitled Table with Hidden Compartments, by Matthew B. Dworman; U.S. Ser. No. 29/469,901, entitled Double Shelving System with Hidden Compartments, by Matthew B. Dworman; U.S. Ser. No. 29/469,898, entitled Shelving System with Hidden Compartments, by Matthew B. Dworman; and U.S. Ser. No. 29/469,897, entitled Desk with Hidden Compartments, by Matthew B. Dworman.

FIG. 1 is a perspective view of a cabinet of my new design, the cabinet for storage of items such as media, electronic, or entertainment equipment, having hidden compartments, and with its compartments shown in a closed condition;

FIG. 2 is a front elevational view thereof;

FIG. 3 is a side elevational view thereof as viewed from the left side of the cabinet of FIG. 1, with the right side being a mirror image thereof;

FIG. 4 is a rear elevational view thereof;

FIG. 5 is a top plan view thereof;

FIG. 6 is a bottom plan view thereof;

FIG. 7 is a perspective view of the cabinet of FIG. 1 with its compartments shown in an open condition;

FIG. 8 is a front elevational view of the cabinet of FIG. 7;

FIG. 9 is a side elevational view of the cabinet of FIG. 7 from its left side;

FIG. 10 is a side elevational view of the cabinet of FIG. 7 from its right side;

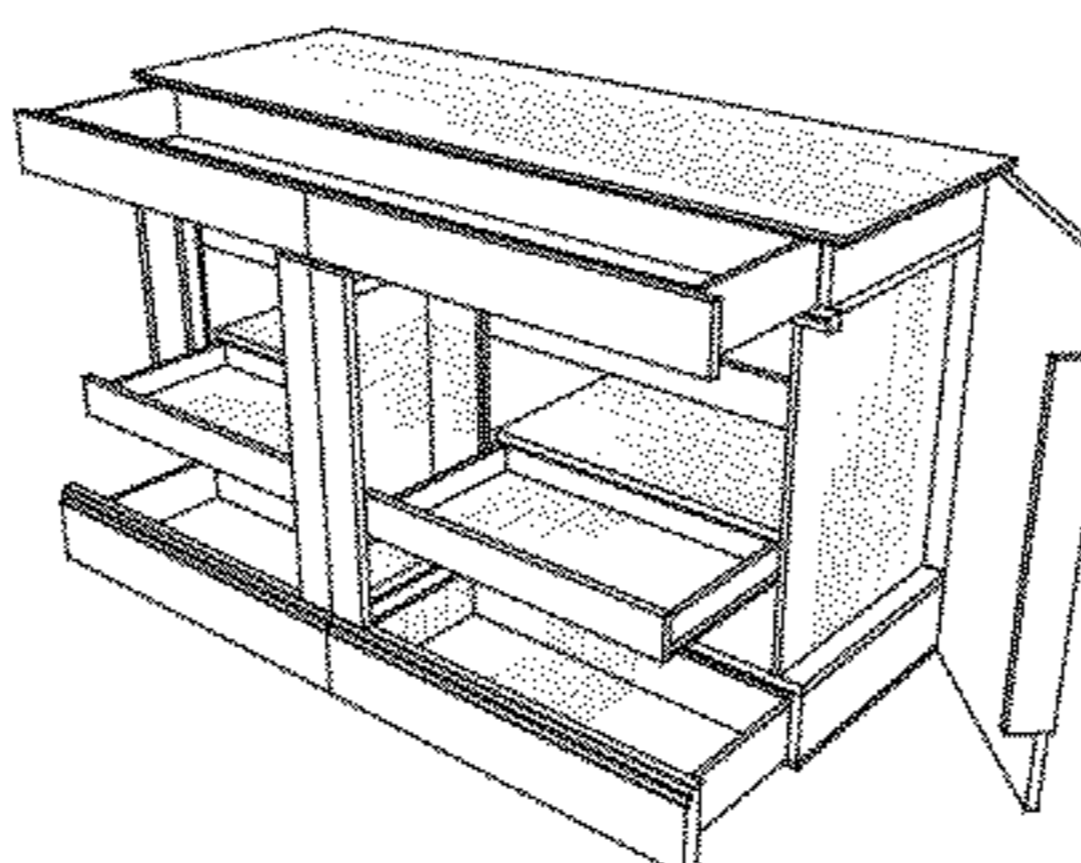
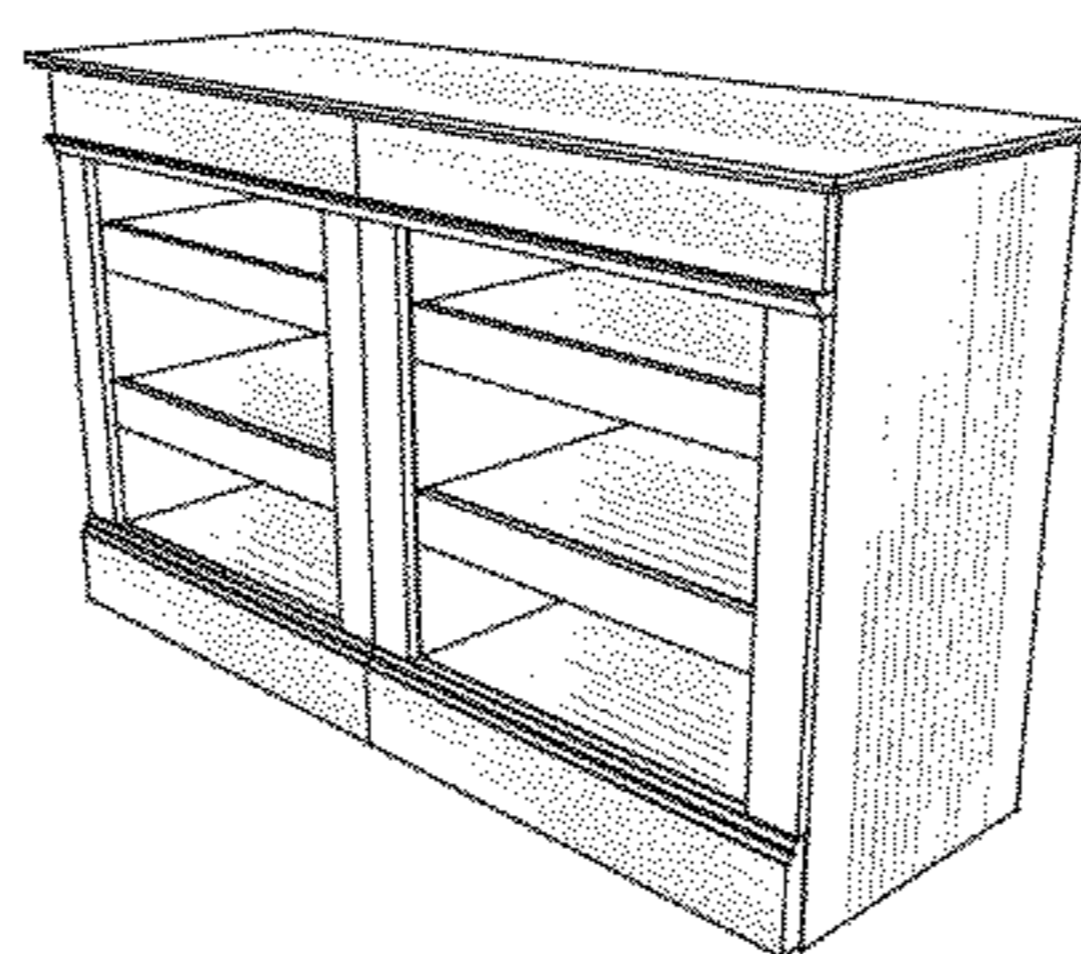

FIG. 11 is a top plan view of the cabinet of FIG. 7;
FIG. 12 is a bottom plan view of the cabinet of FIG. 7;
FIG. 13 is a perspective view of another embodiment of the cabinet of my new design, namely a cabinet for storage of items such as media, electronic, or entertainment equipment, having doors and hidden compartments, and with its doors and compartments shown in a closed condition, with its side view being the same as the side view for the cabinet of FIG. 1;
FIG. 14 is a front elevational view of the cabinet of FIG. 13;
FIG. 15 is a perspective view of the cabinet of FIG. 13 with its doors shown in an open condition and compartments shown in a closed condition;
FIG. 16 is a front elevational view of the cabinet of FIG. 15;

FIG. 17 is a side elevational view of the cabinet of FIG. 15 as viewed from its left side, with its right side being a mirror image thereof;
FIG. 18 is a top plan view of the cabinet of FIG. 15;
FIG. 19 is a bottom plan view of the cabinet of FIG. 15;
FIG. 20 is a perspective view of the cabinet of FIG. 15 with its doors and compartments shown in an open condition;
FIG. 21 is a front elevational view of the cabinet of FIG. 20;
FIG. 22 is a side elevational view of the cabinet of FIG. 20 as viewed from its left side, with its right side being a mirror image thereof;
FIG. 23 is a top plan view of the cabinet of FIG. 20; and,
FIG. 24 is a bottom plan view of the cabinet of FIG. 7.

1 Claim, 24 Drawing Sheets

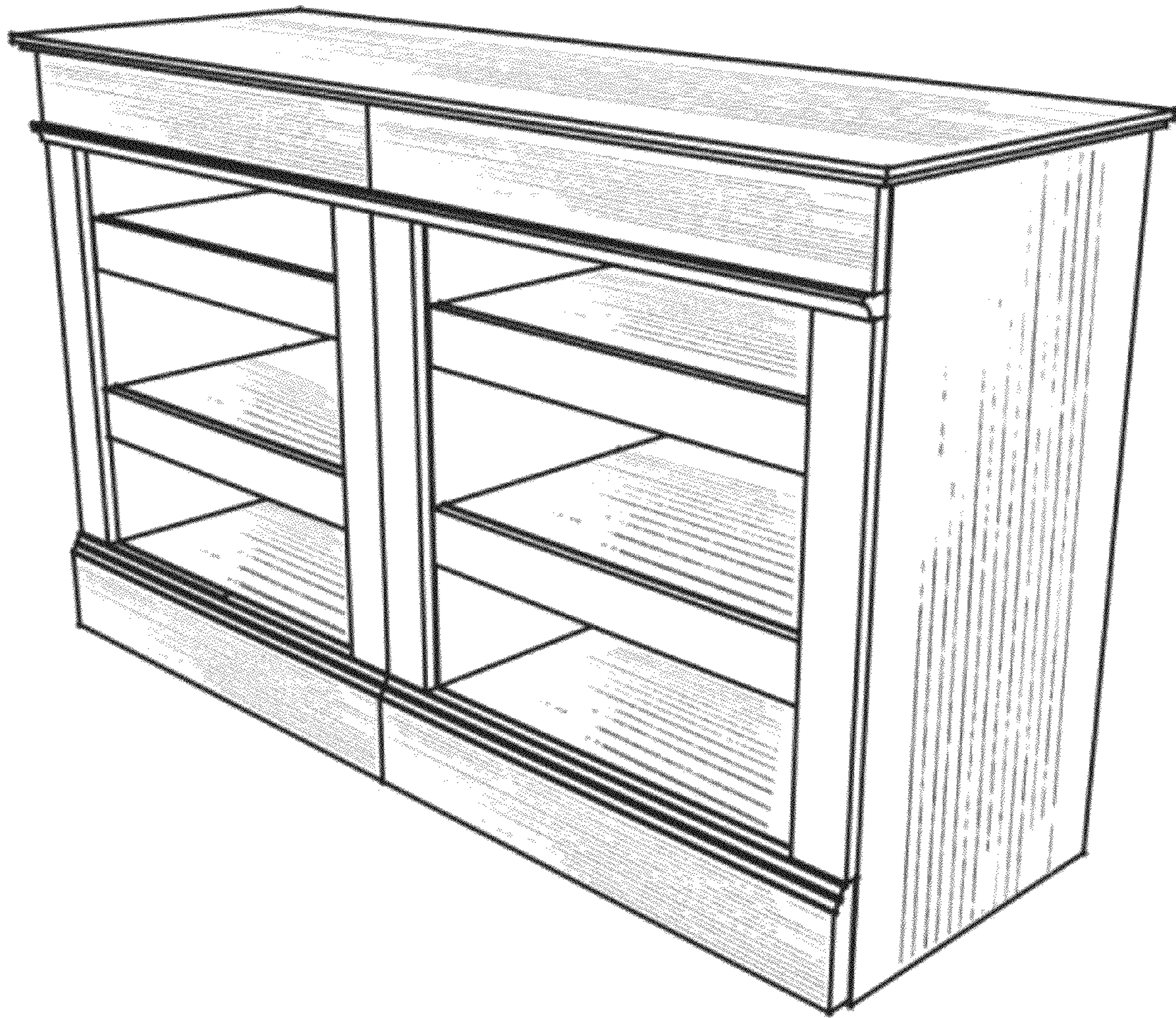

FIG. 1

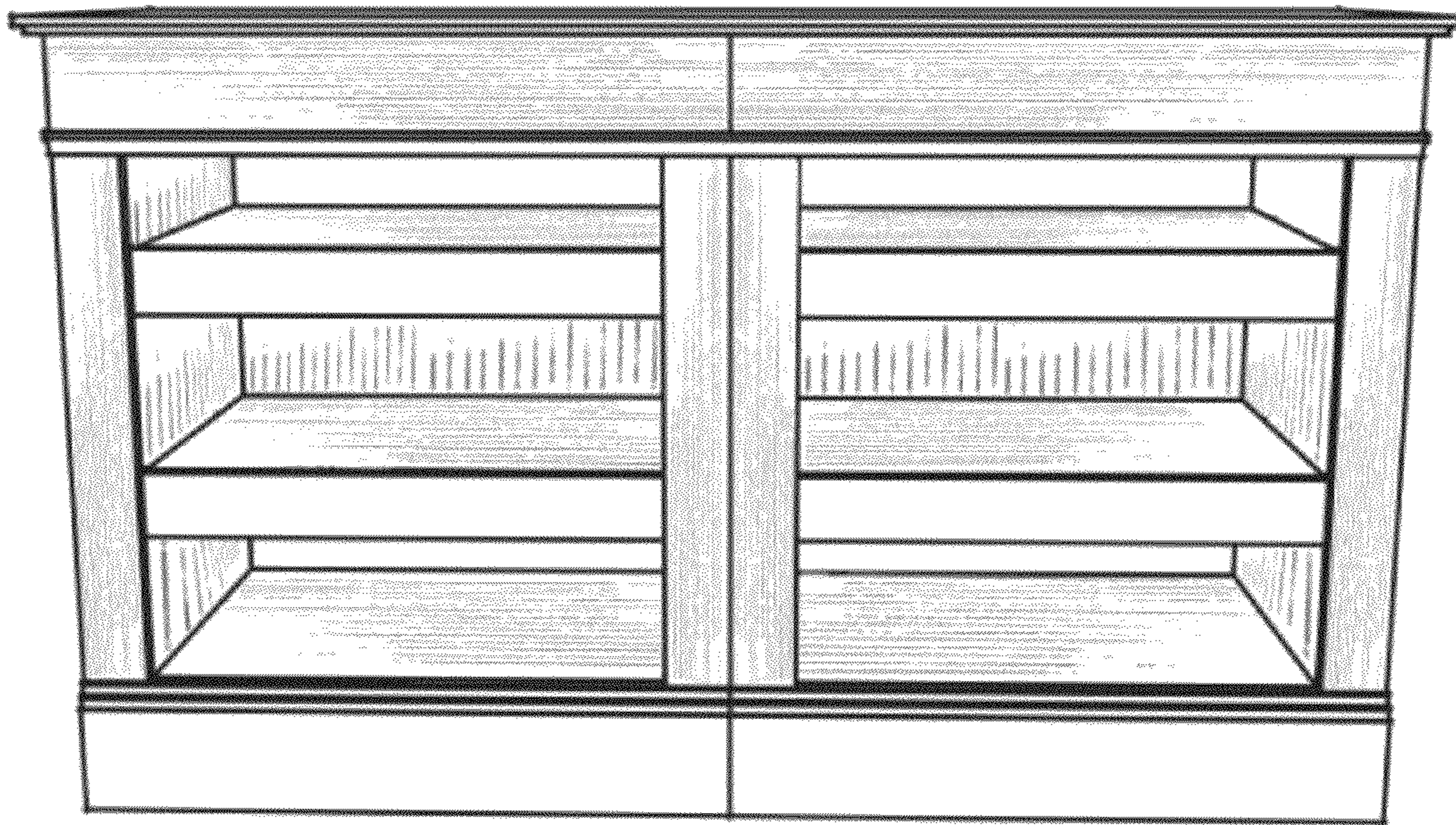

FIG. 2

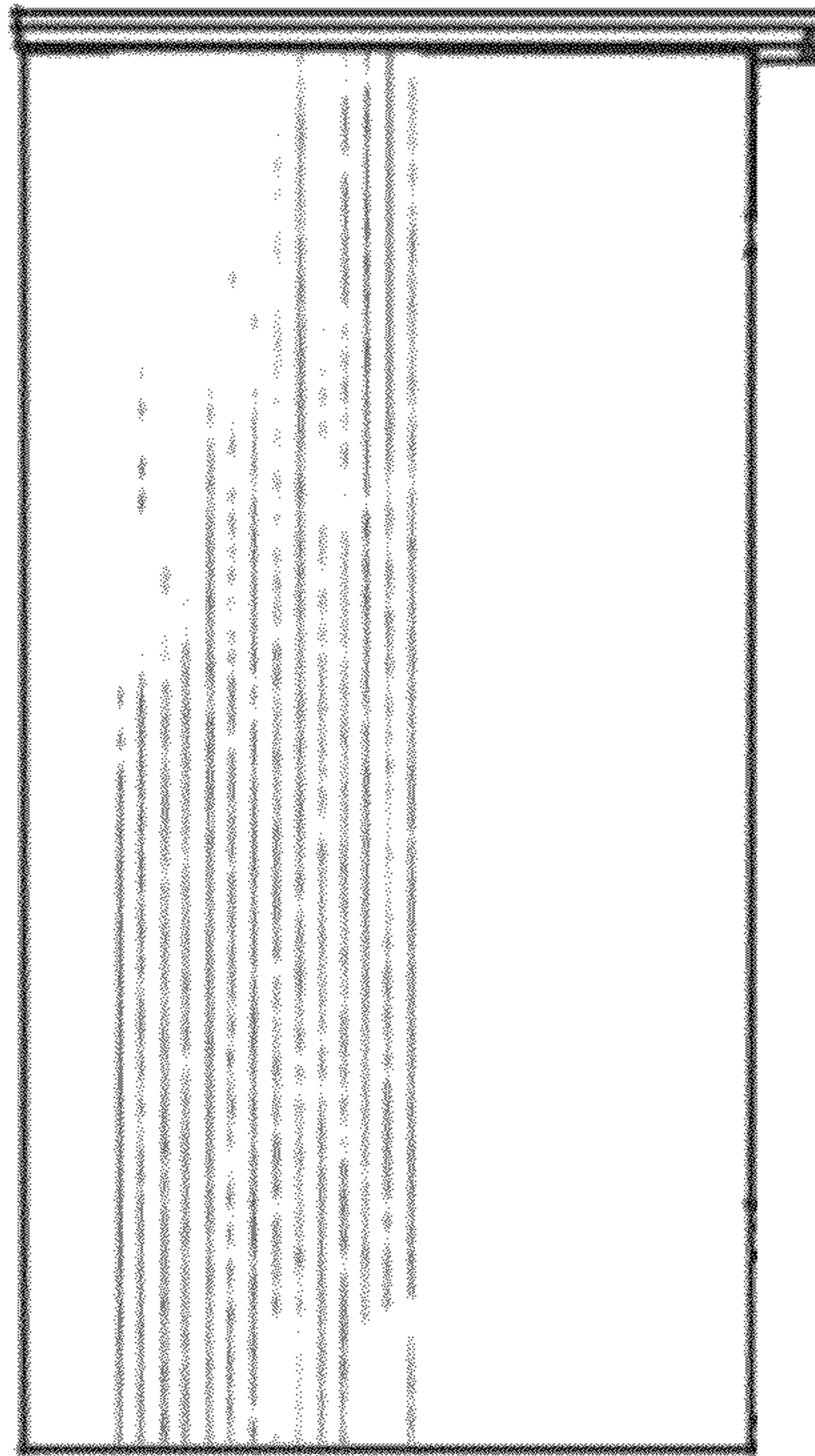

FIG. 3



FIG. 4

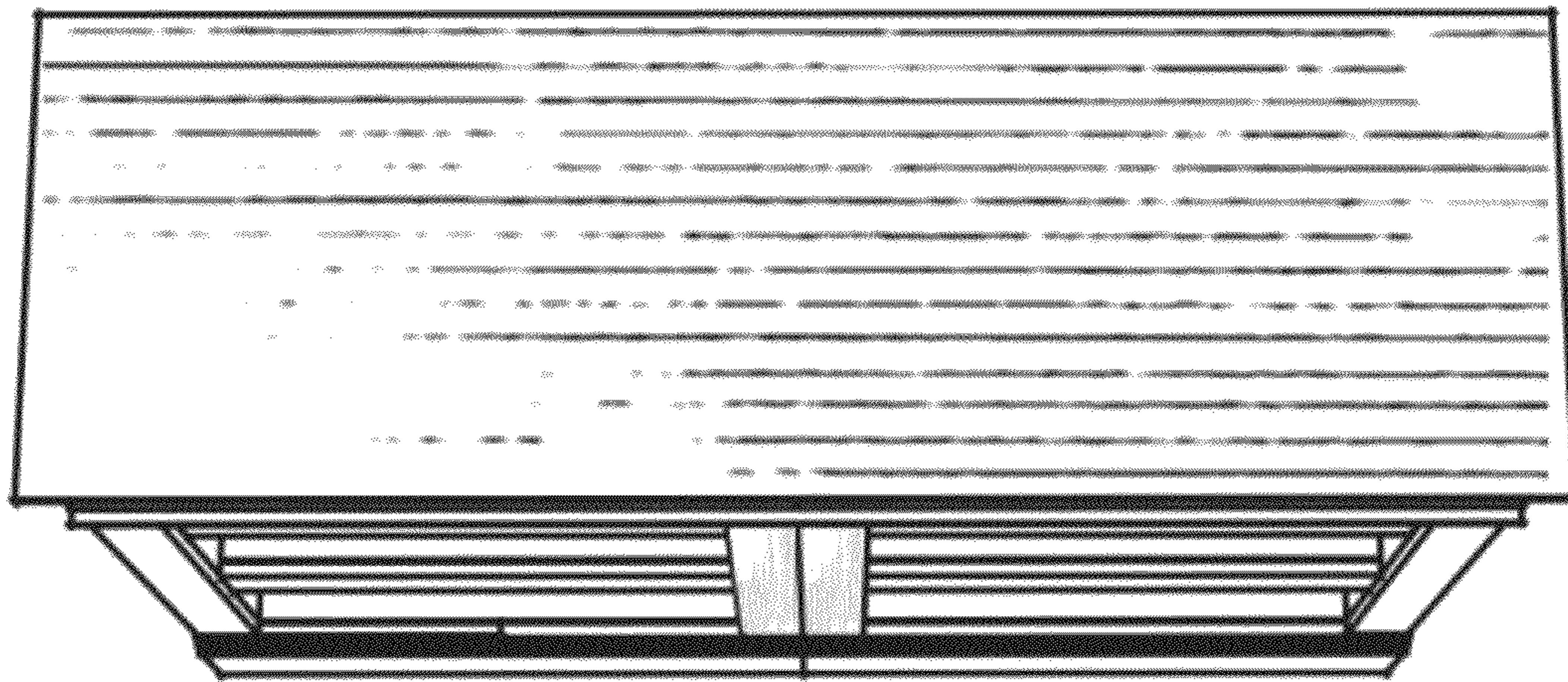

FIG. 5

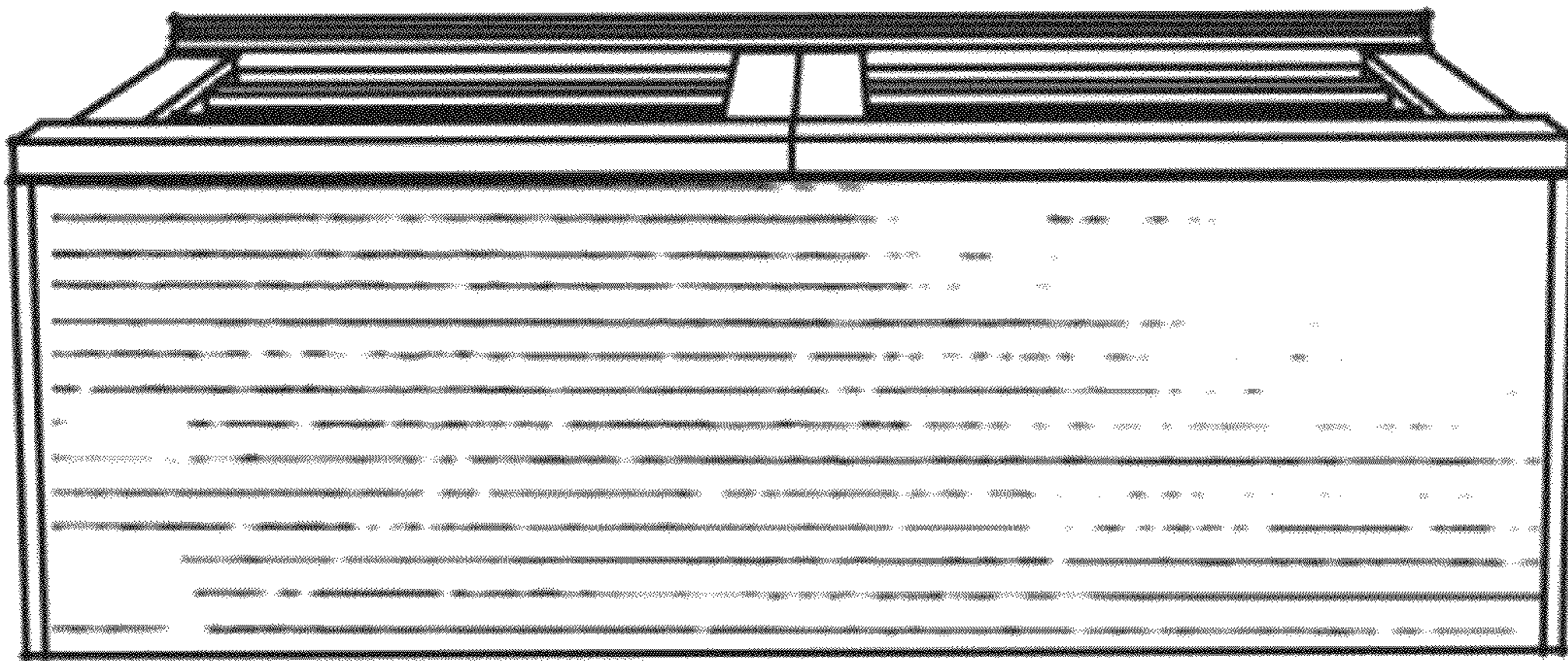

FIG. 6

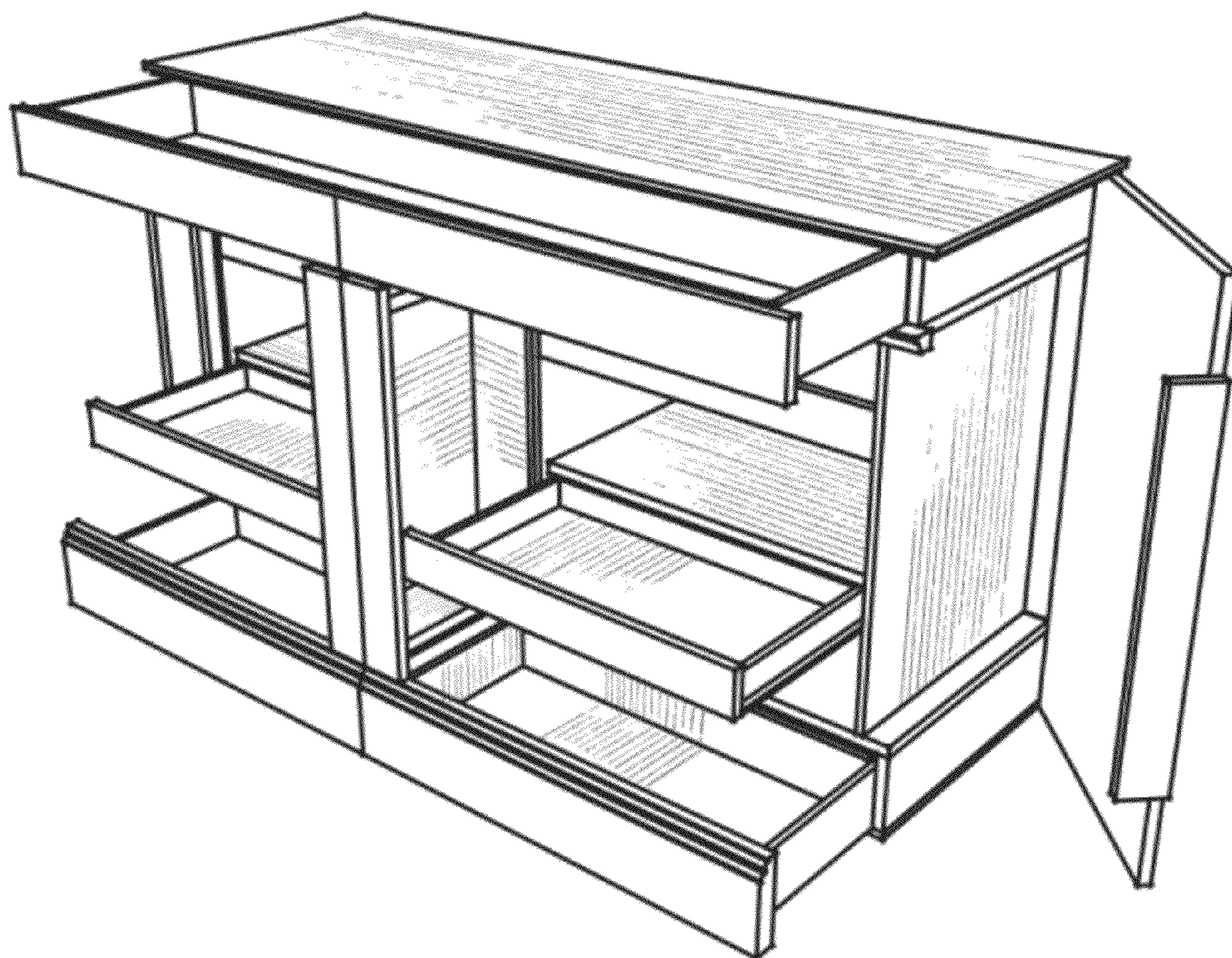

FIG. 7



FIG. 8

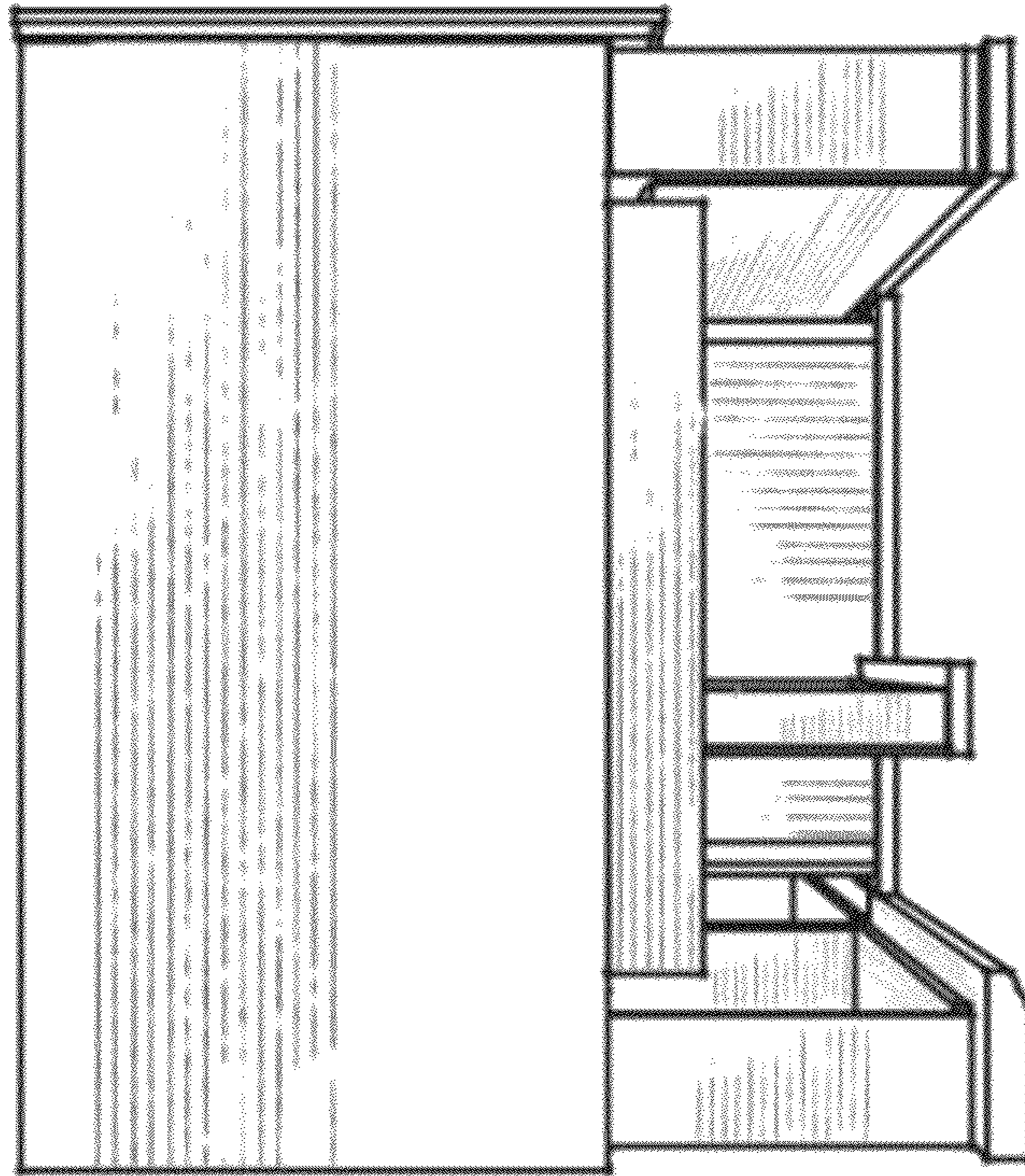

FIG. 9

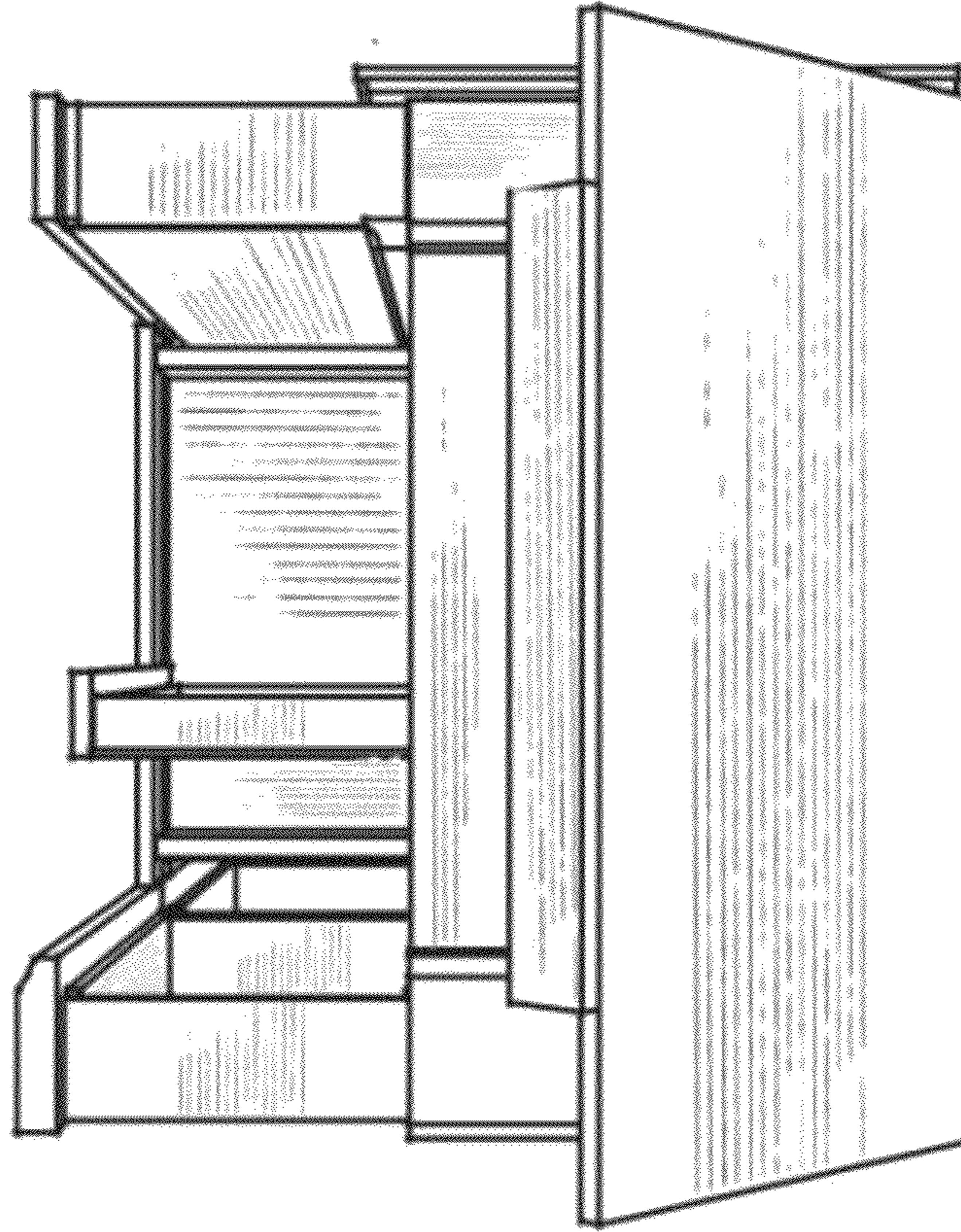

FIG. 10

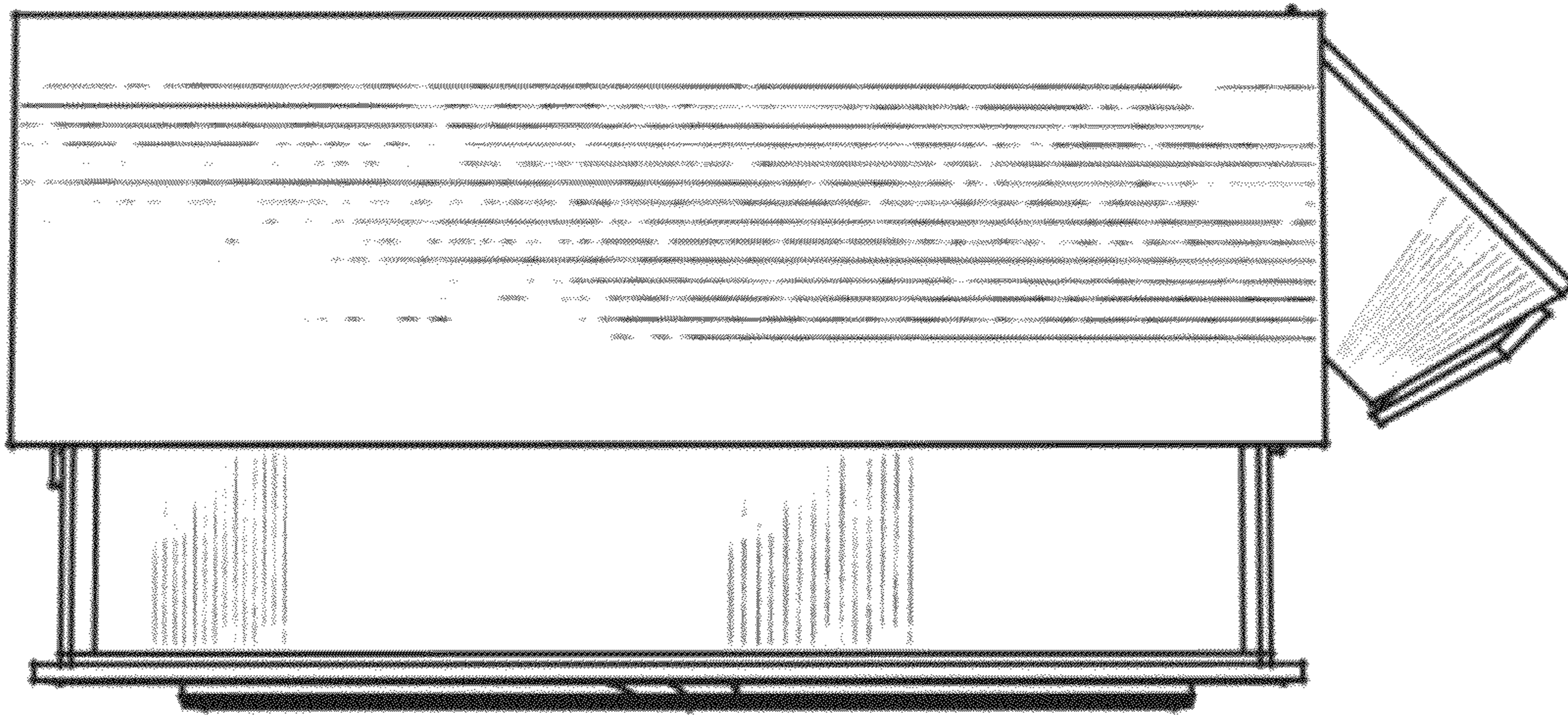

FIG. 11

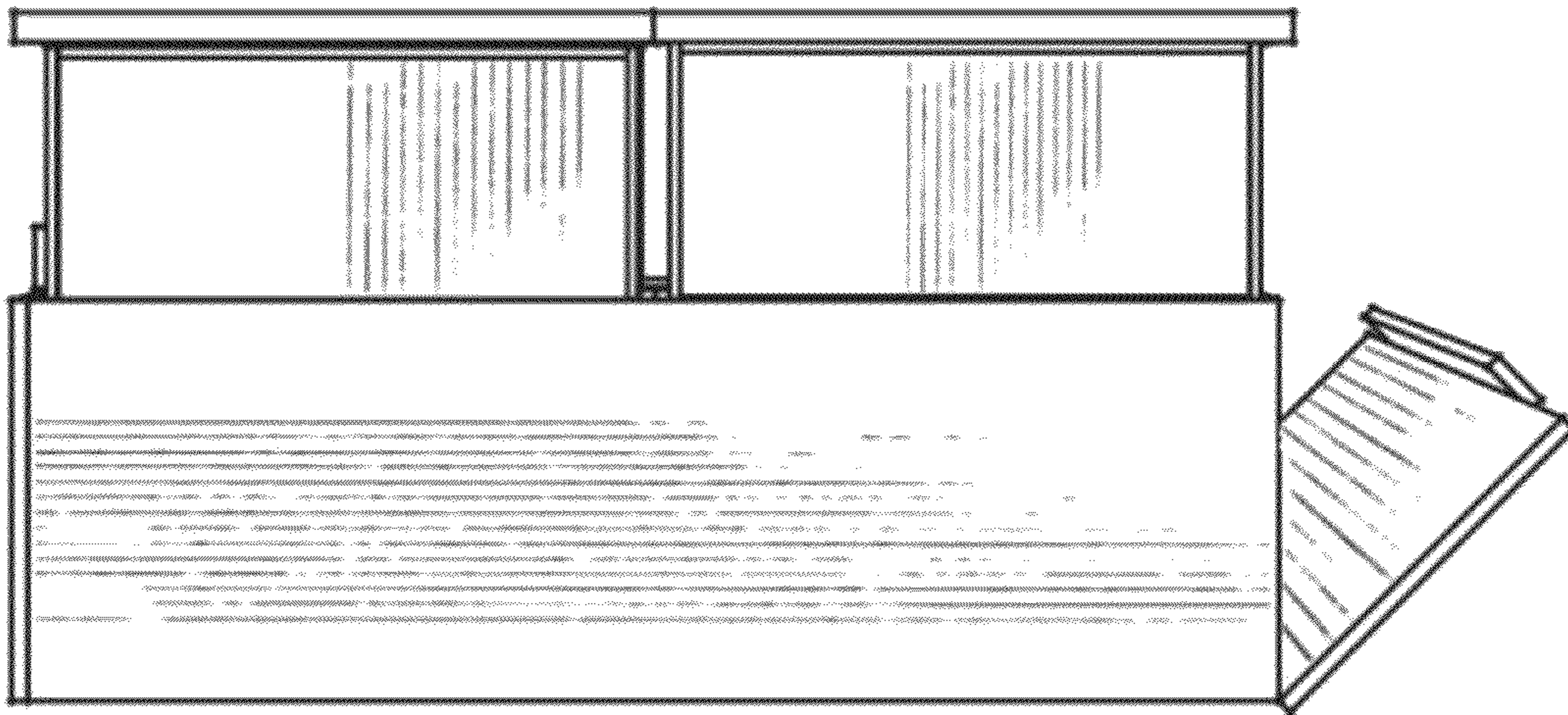

FIG. 12

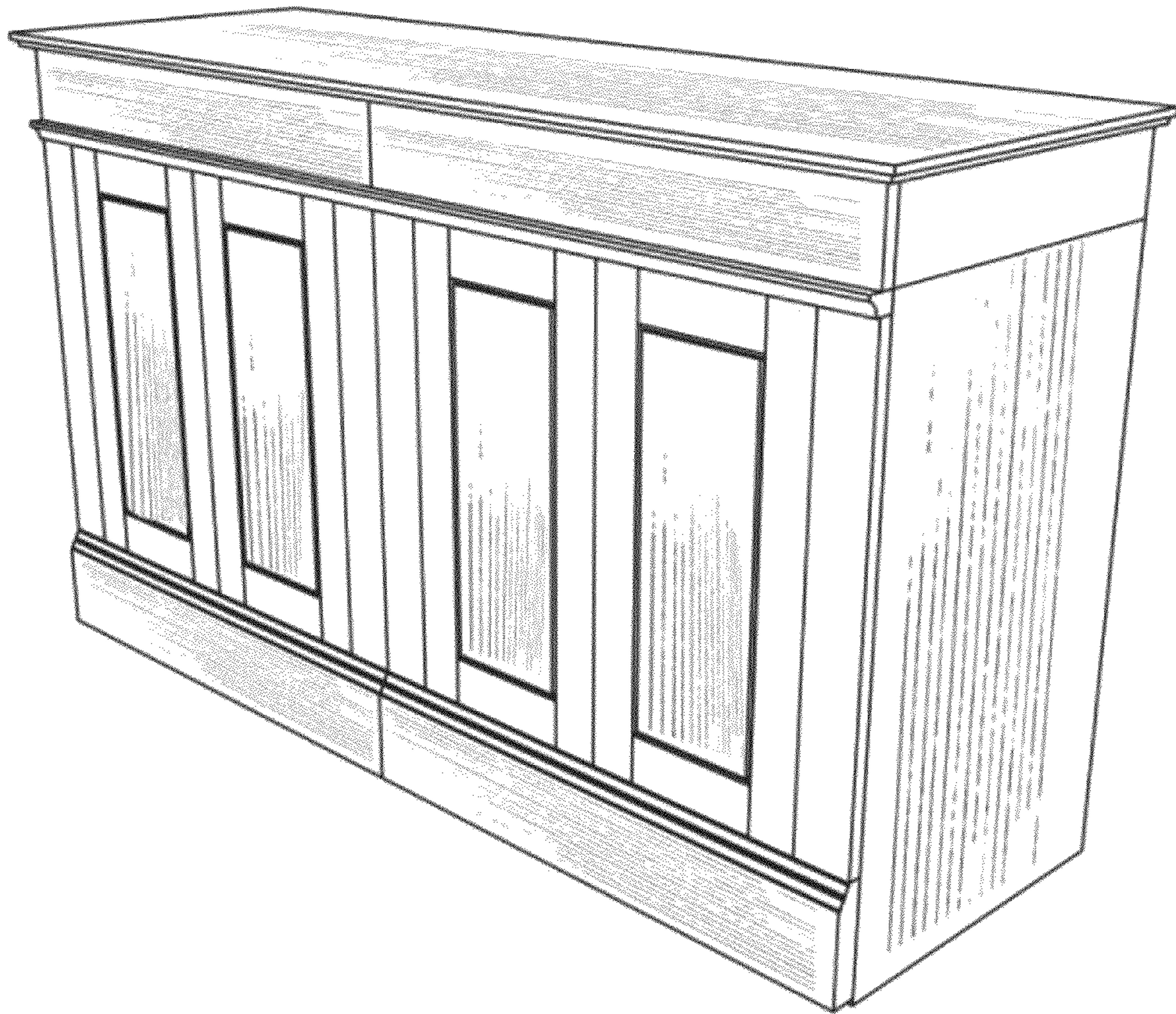

FIG. 13

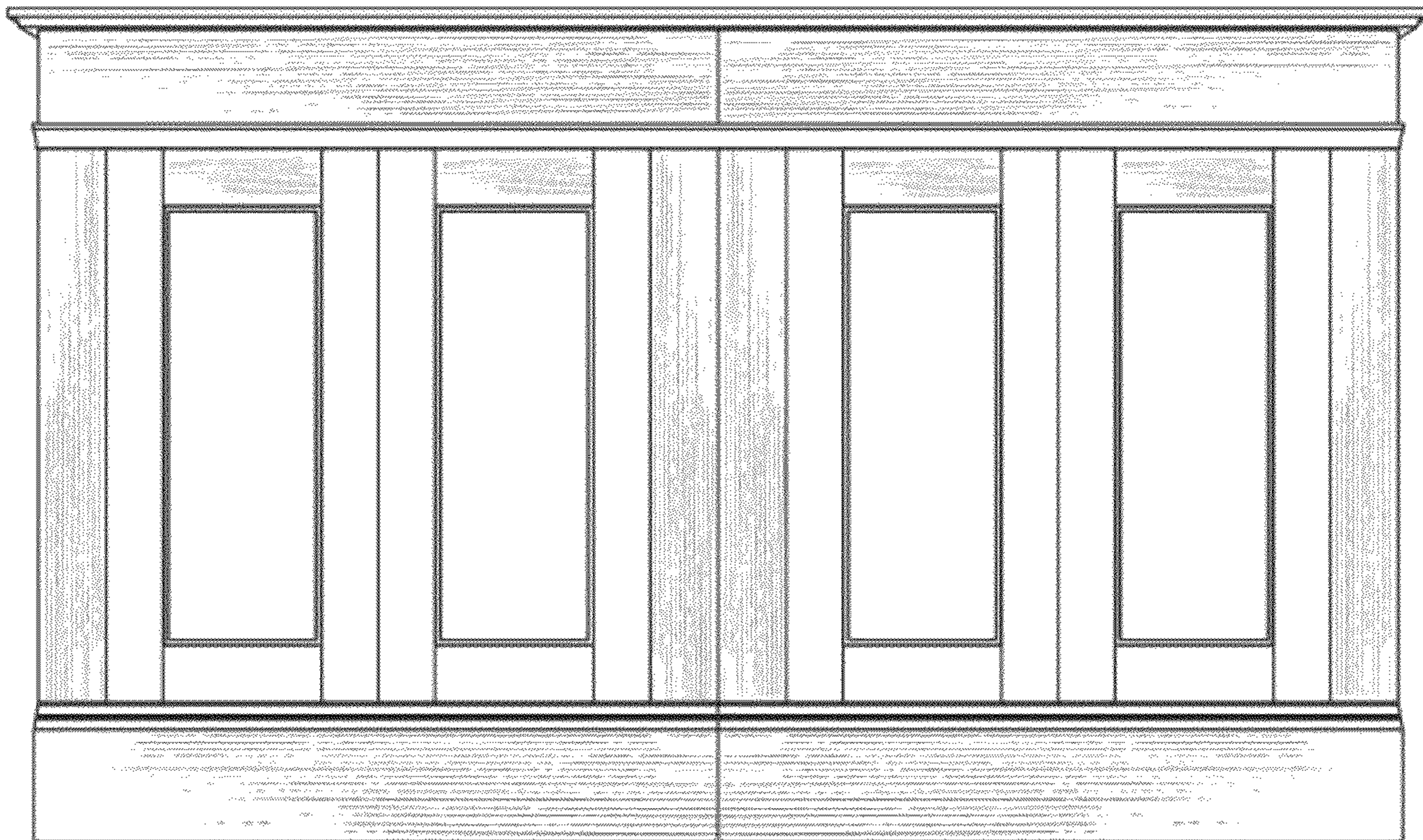

FIG. 14



FIG. 15

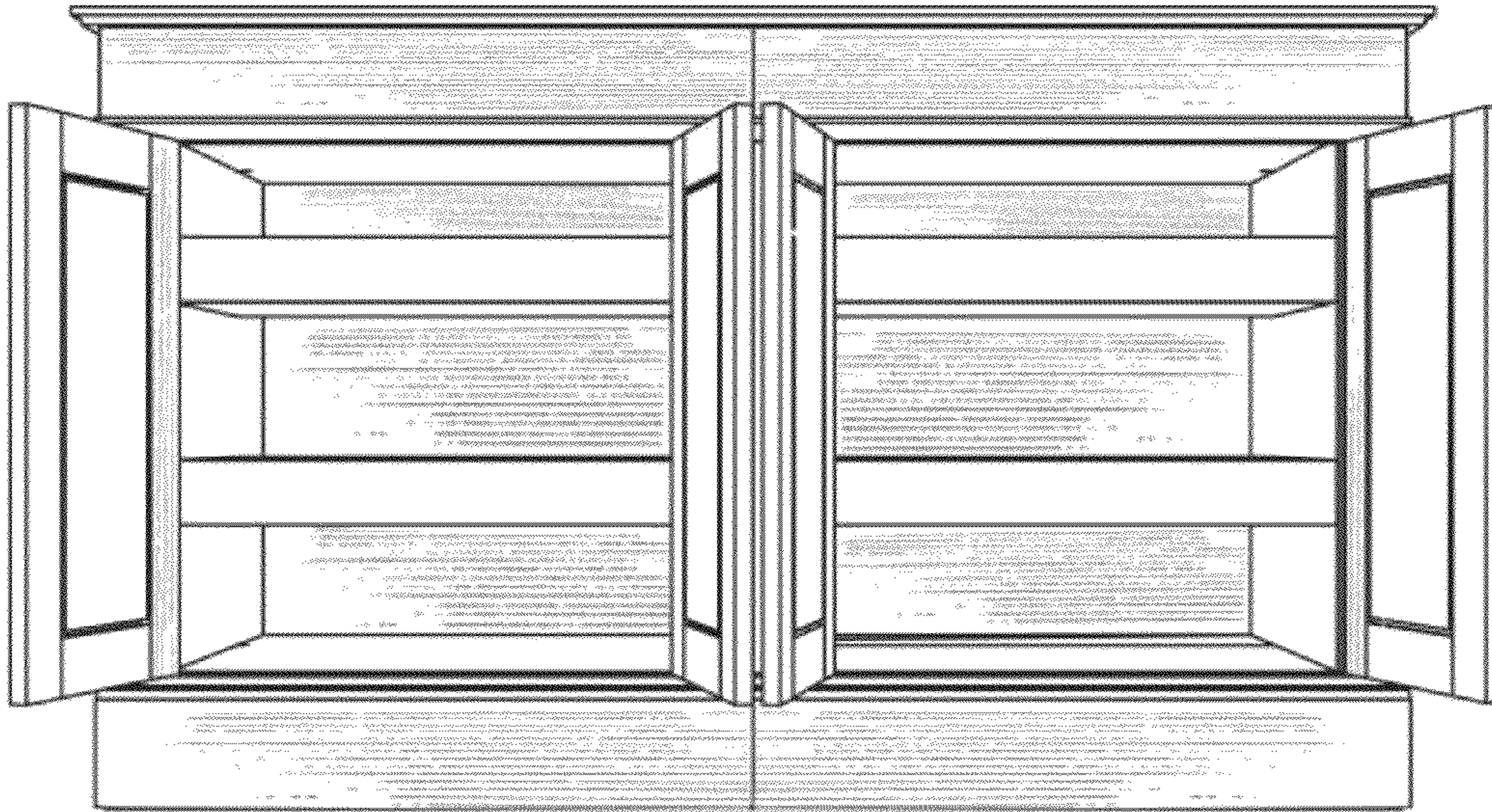

FIG. 16

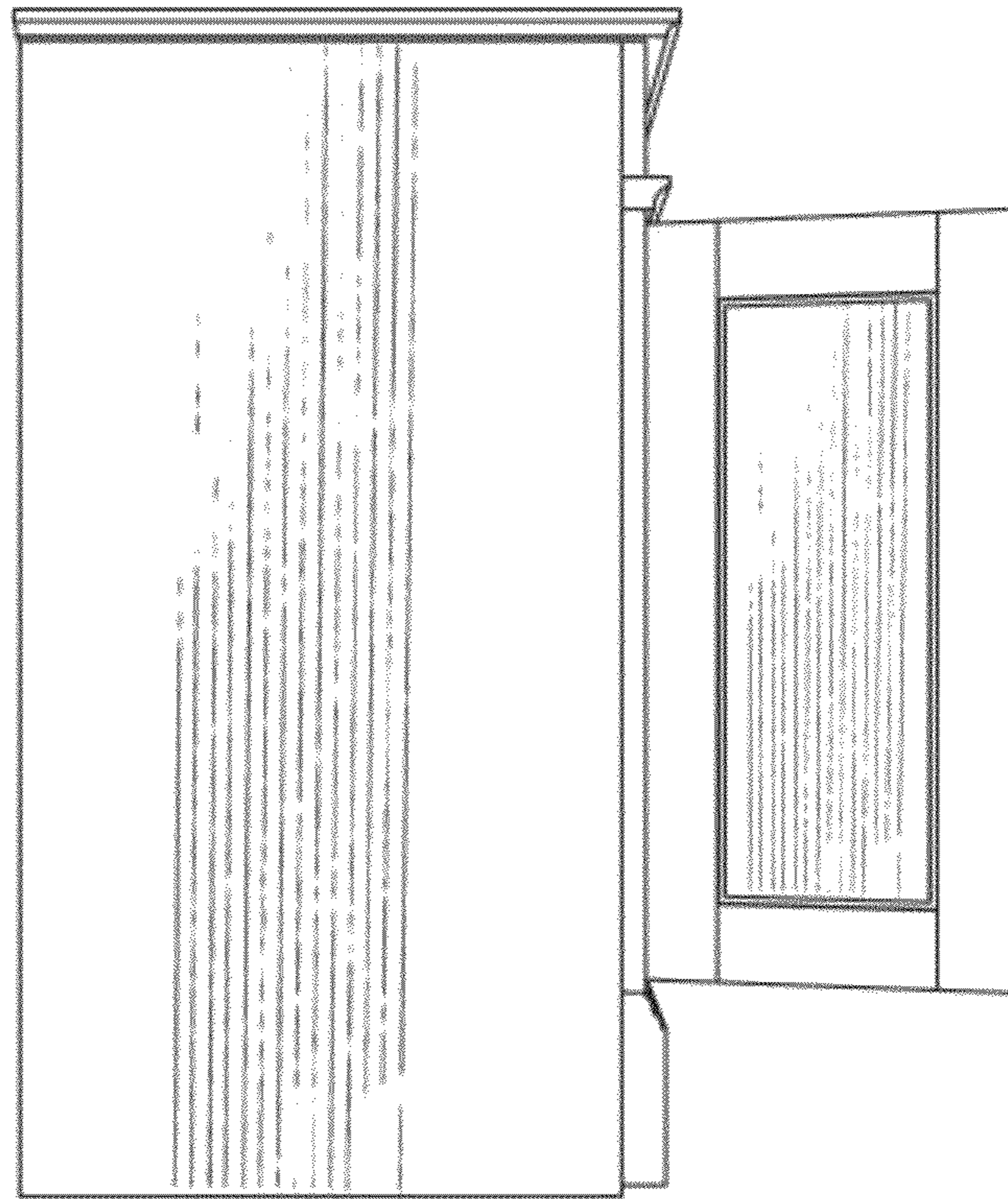

FIG. 17

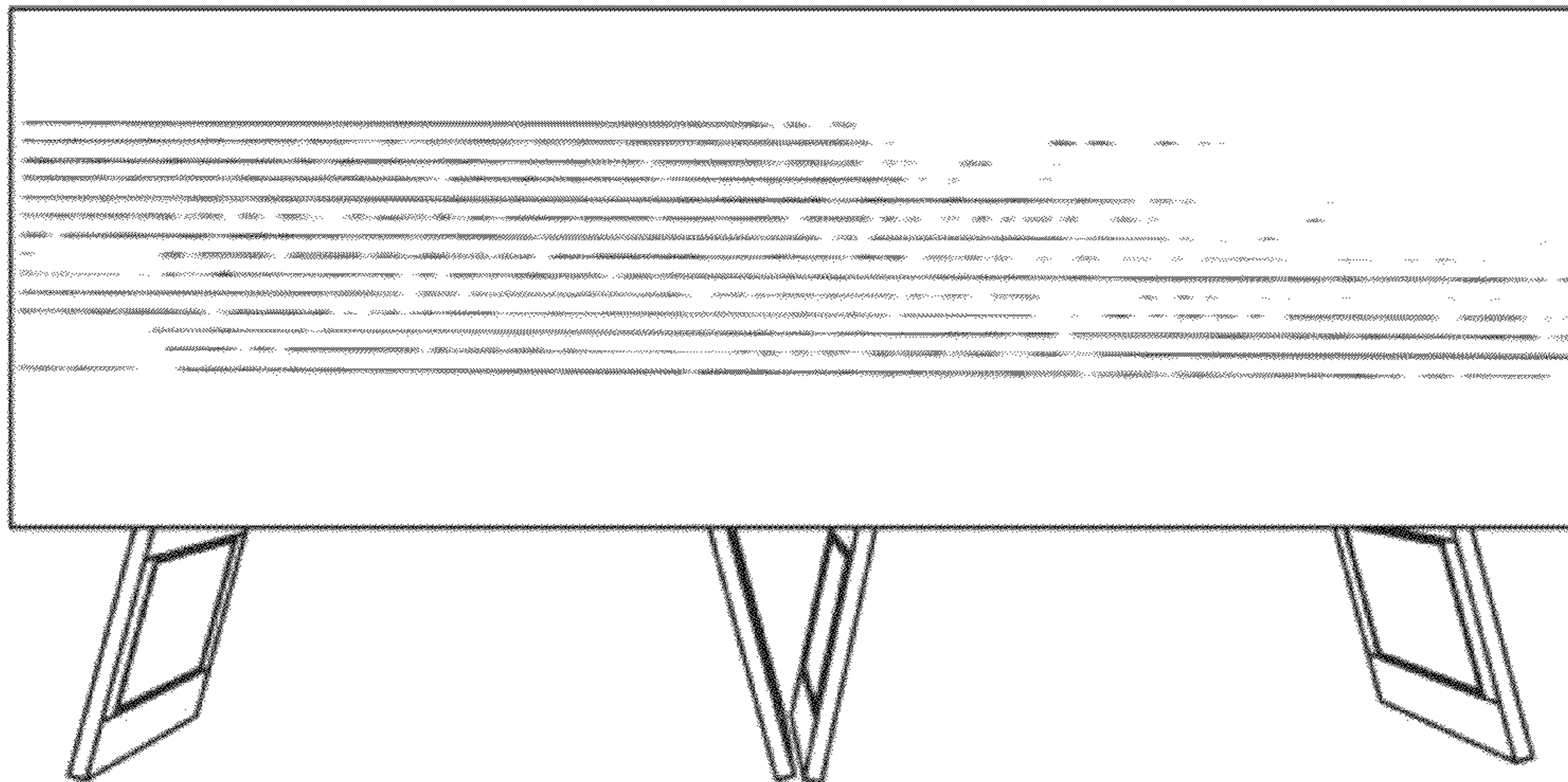

FIG. 18

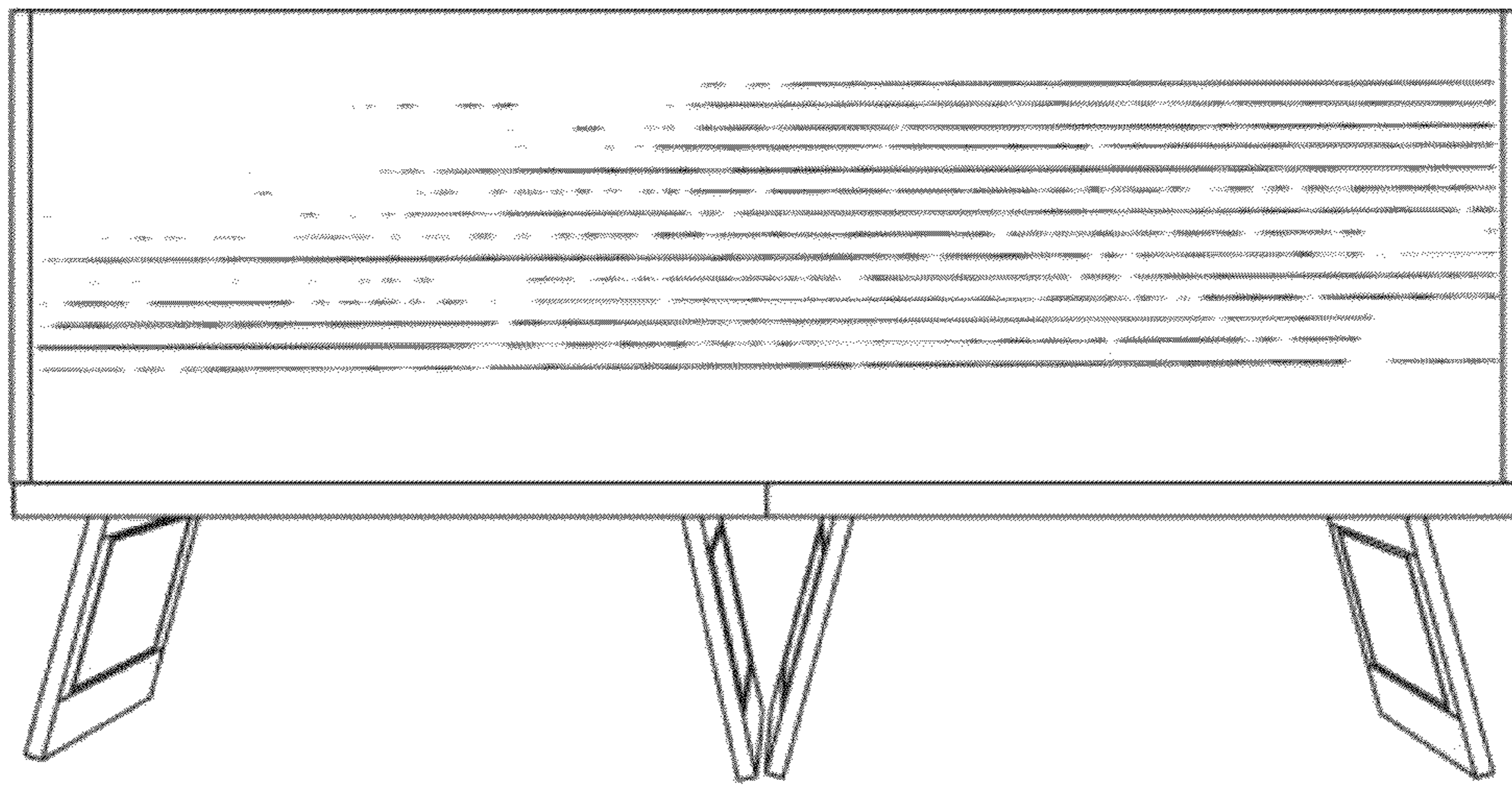

FIG. 19

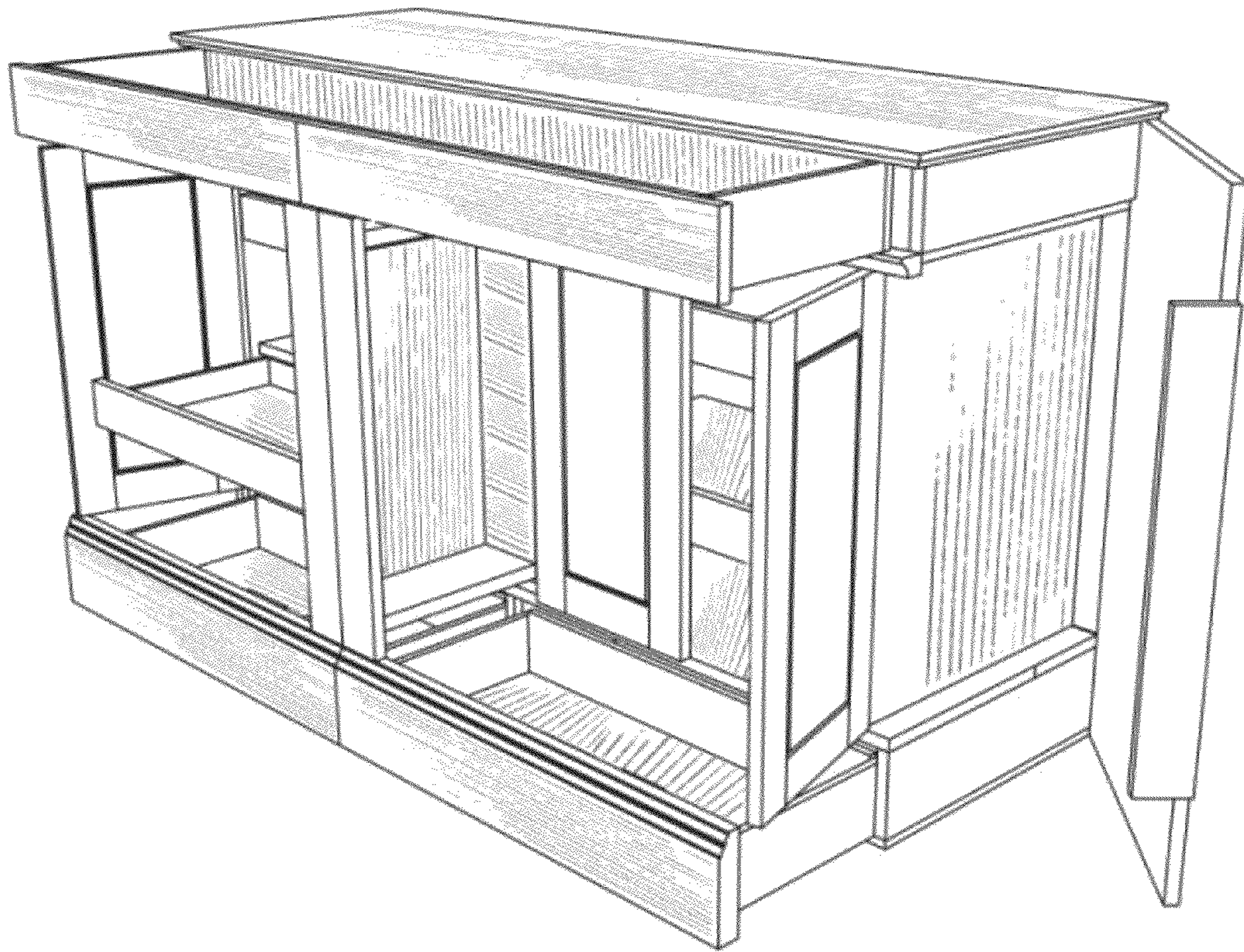

FIG. 20

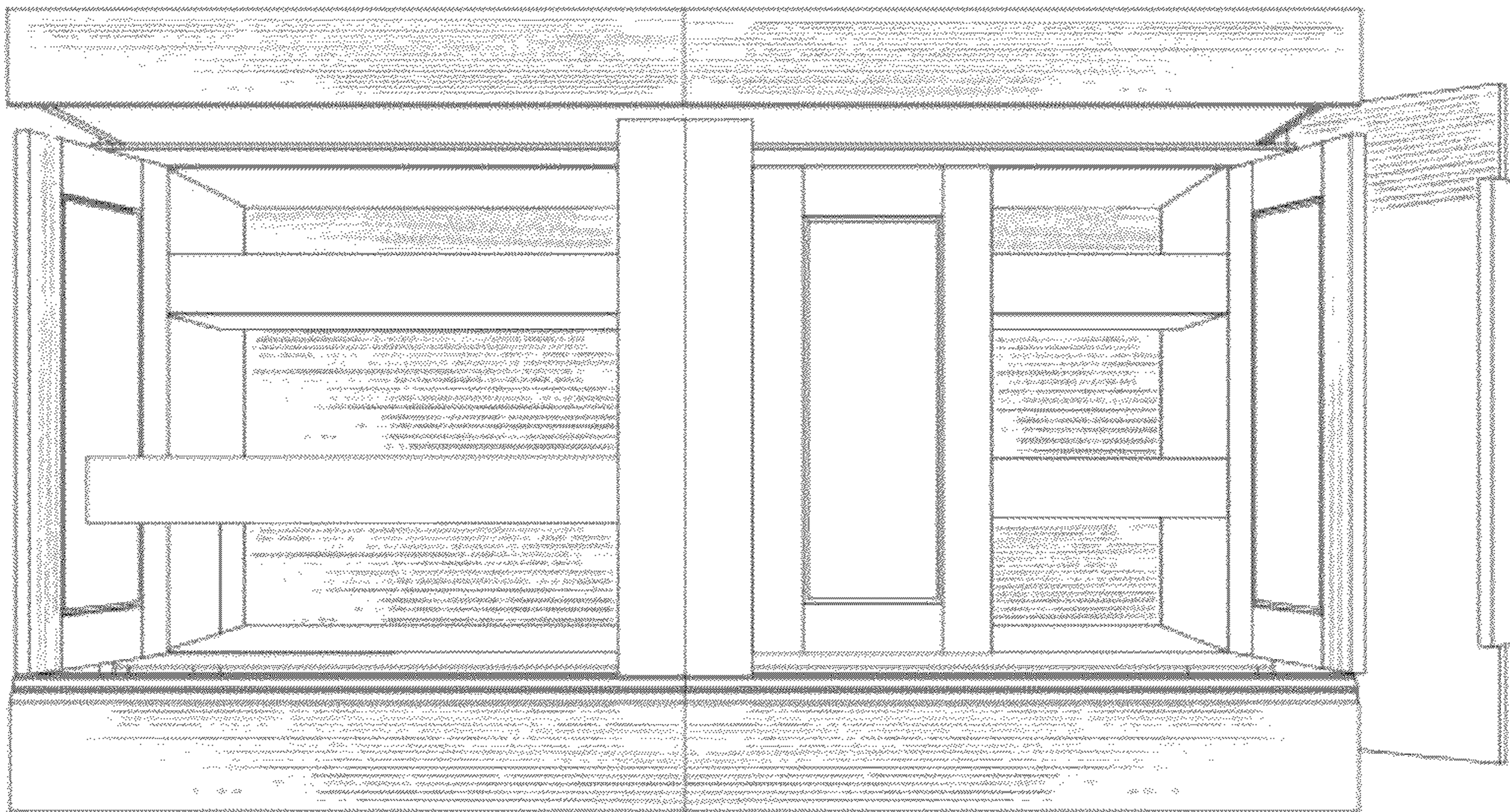

FIG. 21

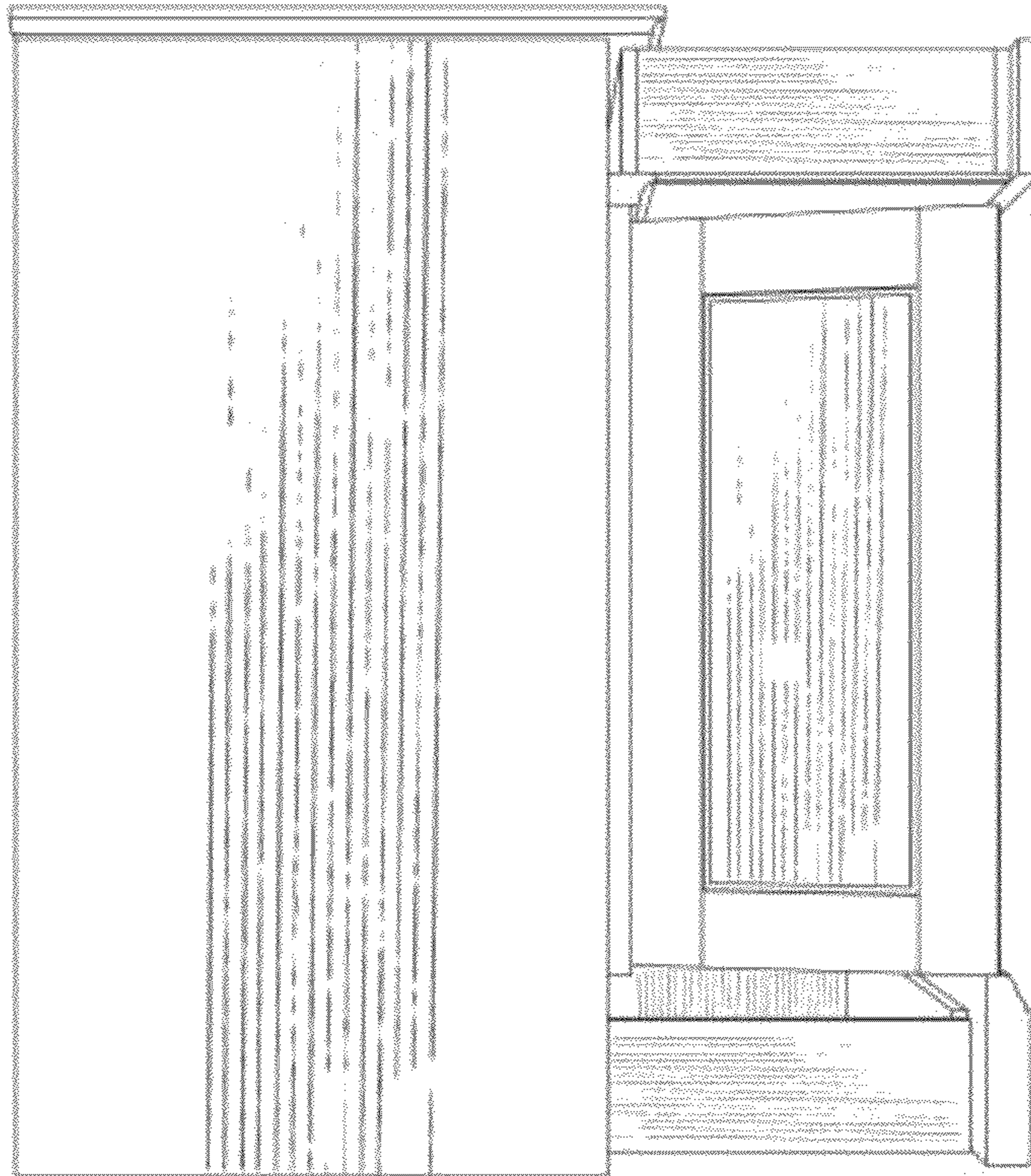

FIG. 22

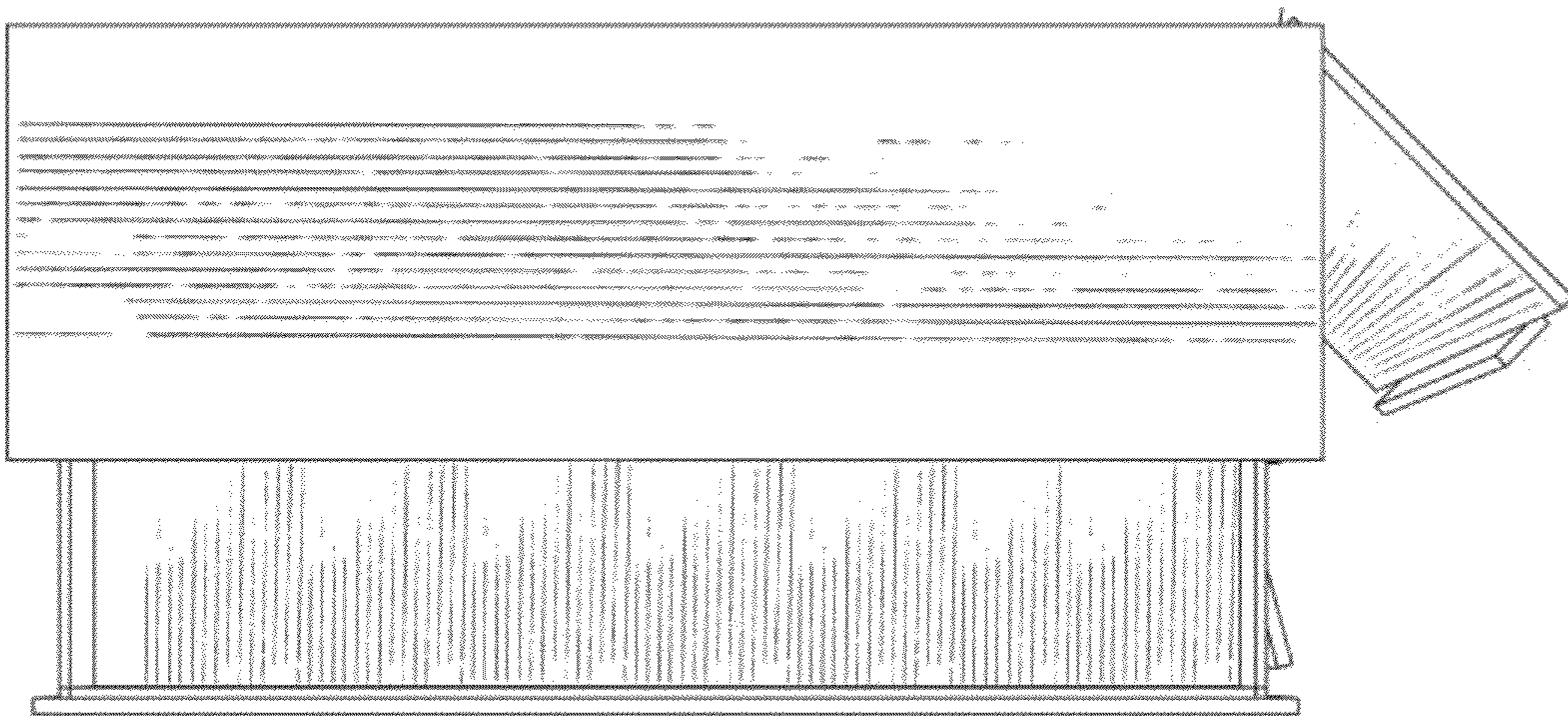

FIG. 23

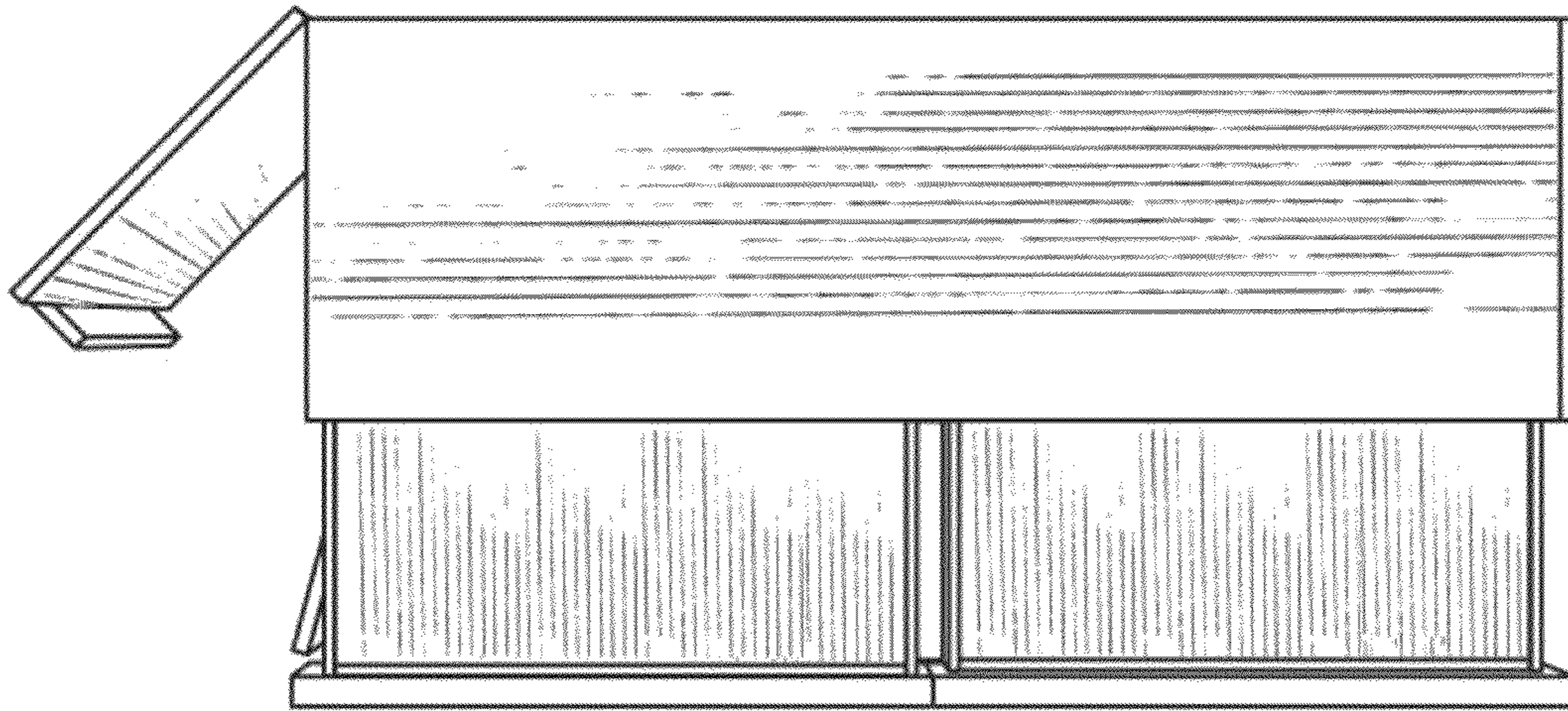

FIG. 24