



US00D717033S

(12) **United States Design Patent**
Law et al.

(10) **Patent No.:** **US D717,033 S**
(45) **Date of Patent:** **** Nov. 11, 2014**

- (54) **SHOE OUTSOLE AND INSERT**
- (75) Inventors: **Nicholas Joseph Law**, New York, NY
(US); **Jerry Delaleu**, Brooklyn, NY
(US)
- (73) Assignee: **Sears Brands, L.L.C.**, Hoffman Estates,
IL (US)
- (**) Term: **14 Years**
- (21) Appl. No.: **29/417,677**
- (22) Filed: **Apr. 6, 2012**
- (51) **LOC (10) Cl.** **02-04**
- (52) **U.S. Cl.**
USPC **D2/957; D2/951; D2/953; D2/956;**
D2/960
- (58) **Field of Classification Search**
USPC **D2/902, 906, 908, 916, 918, 925,**
D2/946-962, 977; 36/3 B, 22 R, 24.5, 25 R,
36/28, 32 R, 34 R, 59 C, 67 A, 103
See application file for complete search history.

(56) **References Cited**

U.S. PATENT DOCUMENTS

D409,362 S *	5/1999	Turner et al.	D2/960
D423,201 S *	4/2000	Wilson	D2/957
D447,854 S *	9/2001	Rogers	D2/957
D450,914 S *	11/2001	Wilson	D2/959
D456,982 S *	5/2002	Rogers	D2/957
D461,946 S *	8/2002	Burt	D2/951
D462,157 S *	9/2002	Burt	D2/953
D468,083 S *	1/2003	Morais	D2/960
D471,697 S *	3/2003	Laberge	D2/960
D485,423 S *	1/2004	Truelsen	D2/953
D488,294 S *	4/2004	Lancon	D2/957
D490,596 S *	6/2004	Belley et al.	D2/957
D507,401 S *	7/2005	Sedlbauer	D2/959
D508,160 S *	8/2005	Sonnergren	D2/953
D509,345 S *	9/2005	Munns	D2/957

D515,291 S *	2/2006	Sonnergren	D2/954
D550,436 S *	9/2007	Matis et al.	D2/953
D556,985 S *	12/2007	Schoenborn et al.	D2/953
D564,192 S *	3/2008	Covatch	D2/959
D564,740 S *	3/2008	Matis et al.	D2/957
D564,741 S *	3/2008	Covatch	D2/957
D566,935 S *	4/2008	Matis et al.	D2/956
D566,938 S *	4/2008	Matis et al.	D2/957
D575,486 S *	8/2008	Yamashita et al.	D2/953
D594,195 S *	6/2009	Nakano	D2/957
D595,488 S *	7/2009	Banik et al.	D2/954
D603,151 S *	11/2009	Roundhouse	D2/960
D643,195 S *	8/2011	Yi	D2/957
8,082,684 B2 *	12/2011	Munns	36/25 R
D655,902 S *	3/2012	Debiase	D2/957
D657,941 S *	4/2012	Bramani et al.	D2/902
D659,970 S *	5/2012	Liao	D2/962
D661,476 S *	6/2012	Loverin	D2/946
D671,301 S *	11/2012	Dombrow	D2/951

(Continued)

Primary Examiner — T. Chase Nelson

(74) *Attorney, Agent, or Firm* — McAndrews Held & Malloy, Ltd.

(57) **CLAIM**

What is claimed is the ornamental design for a shoe outsole and insert, as shown and described.

DESCRIPTION

FIG. 1 is a bottom front perspective view of a shoe outsole and insert showing the new design;
 FIG. 2 is a bottom plan view thereof;
 FIG. 3 is a left side elevational view thereof;
 FIG. 4 is a right side elevational view thereof;
 FIG. 5 is a front side elevational view thereof; and,
 FIG. 6 is a rear side elevational view thereof.
 Any elements shown in dotted lines are provided for purposes of illustrating portions of the shoe outsole and insert that form no part of the claimed design.

1 Claim, 4 Drawing Sheets

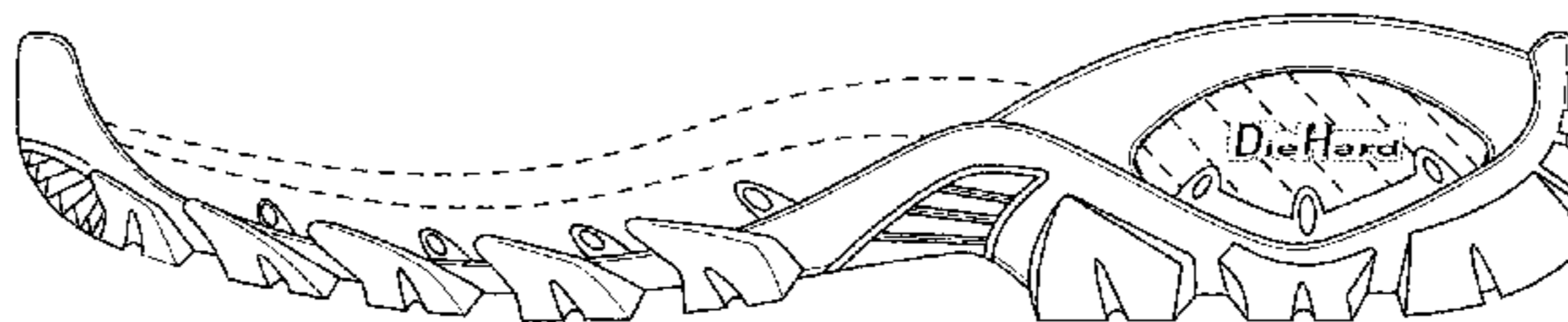
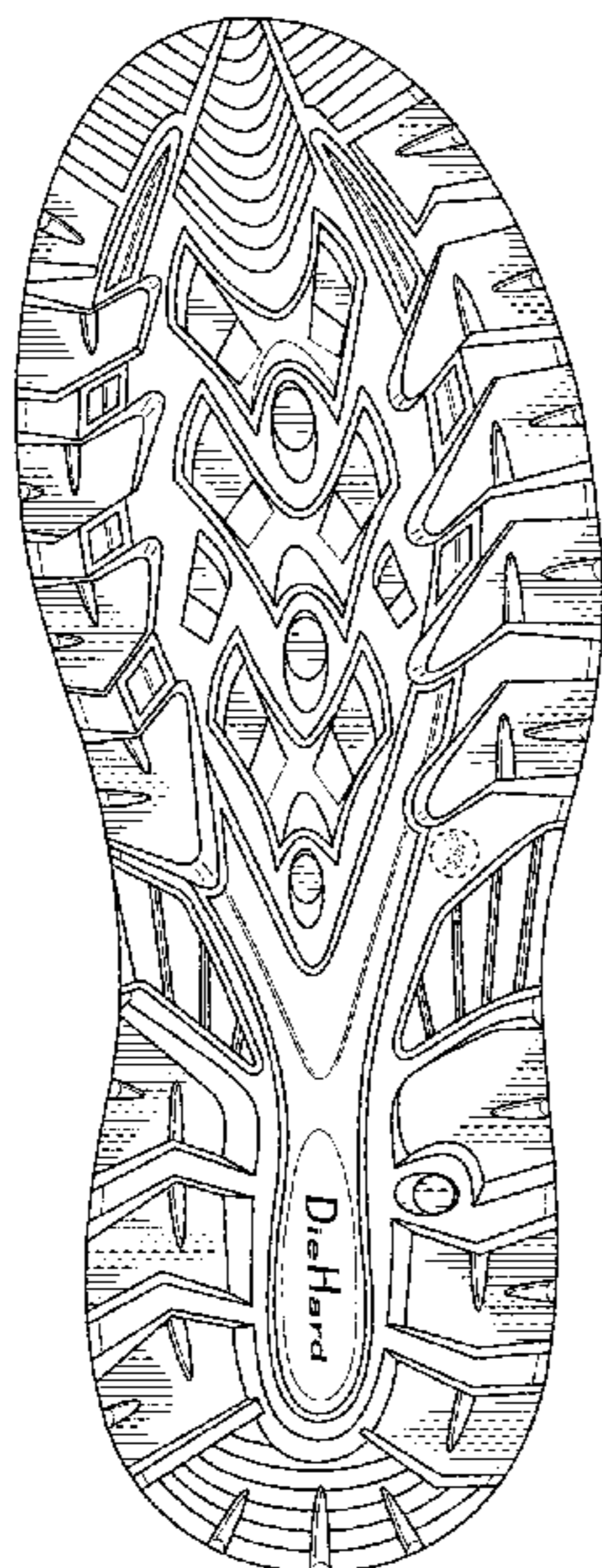

(56)

References Cited

U.S. PATENT DOCUMENTS

D671,718 S * 12/2012 McVicker et al. D2/908
D674,584 S * 1/2013 Klein D2/953
D677,453 S * 3/2013 Sakai D2/959
D680,723 S * 4/2013 Joseph D2/957

D688,035 S * 8/2013 Recchi et al. D2/957
D689,275 S * 9/2013 Mahoney D2/959
D693,101 S * 11/2013 Dombrow D2/953
D695,505 S * 12/2013 Hansen D2/960
D698,134 S * 1/2014 Abshire et al. D2/951
2008/0289221 A1* 11/2008 Munns 36/89
2013/0031804 A1* 2/2013 Abshire 36/103

* cited by examiner



FIG. 1

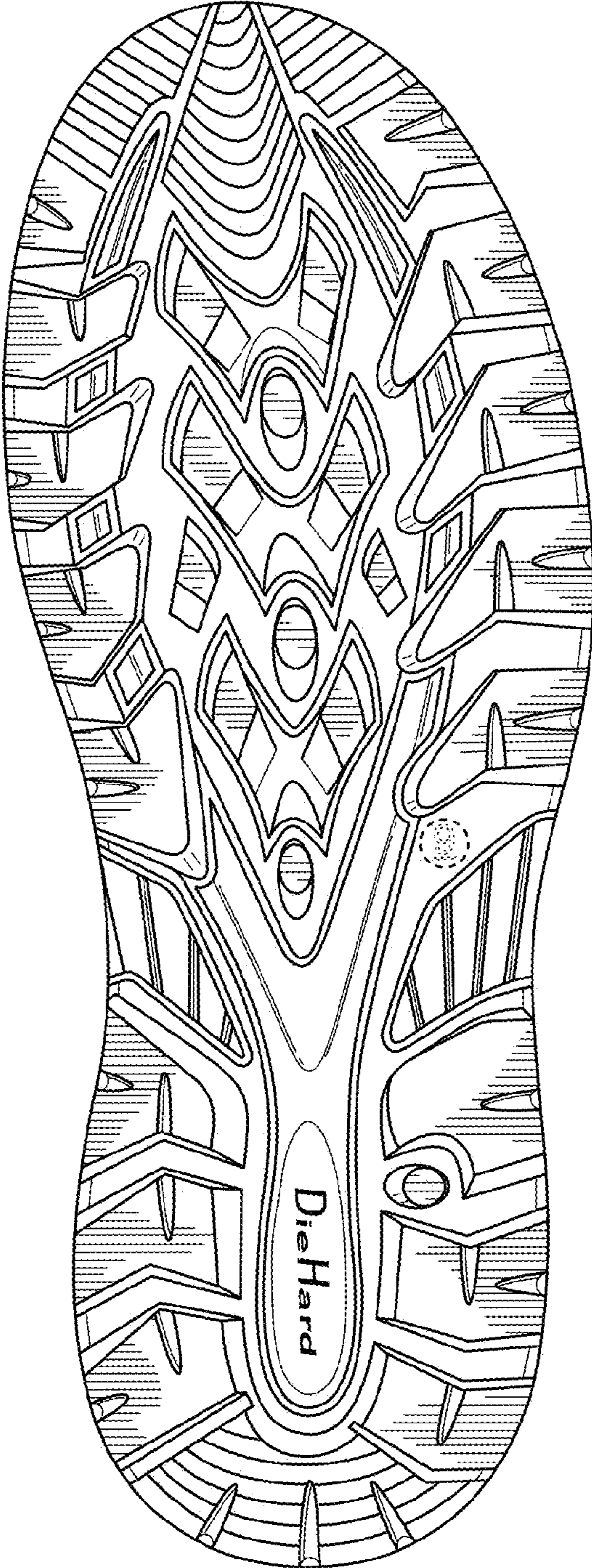

FIG. 2

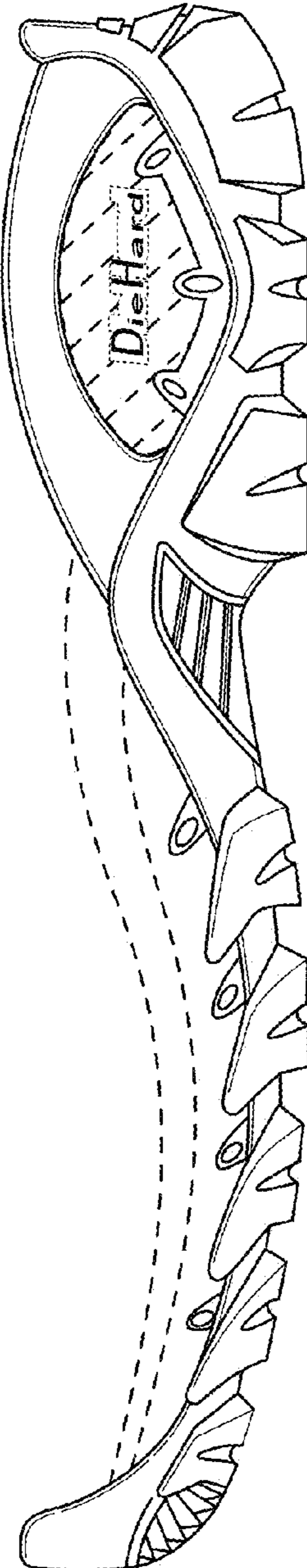

FIG. 3

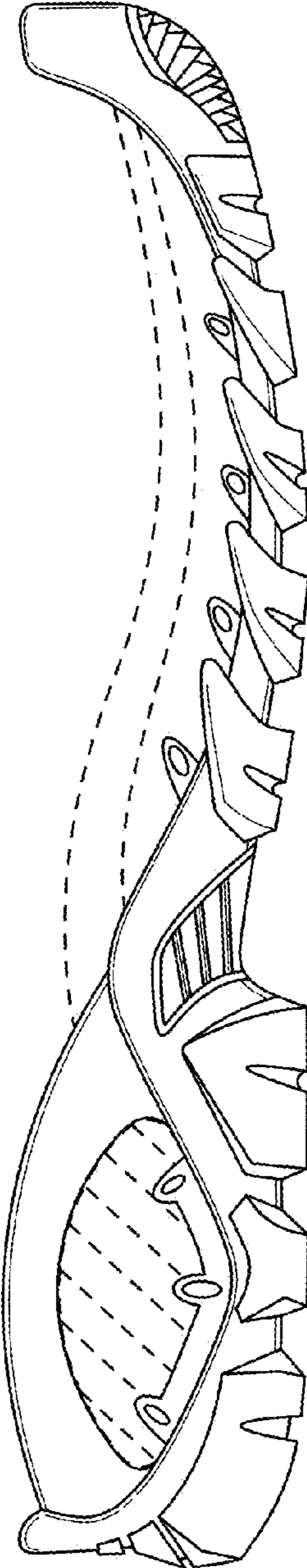

FIG. 4

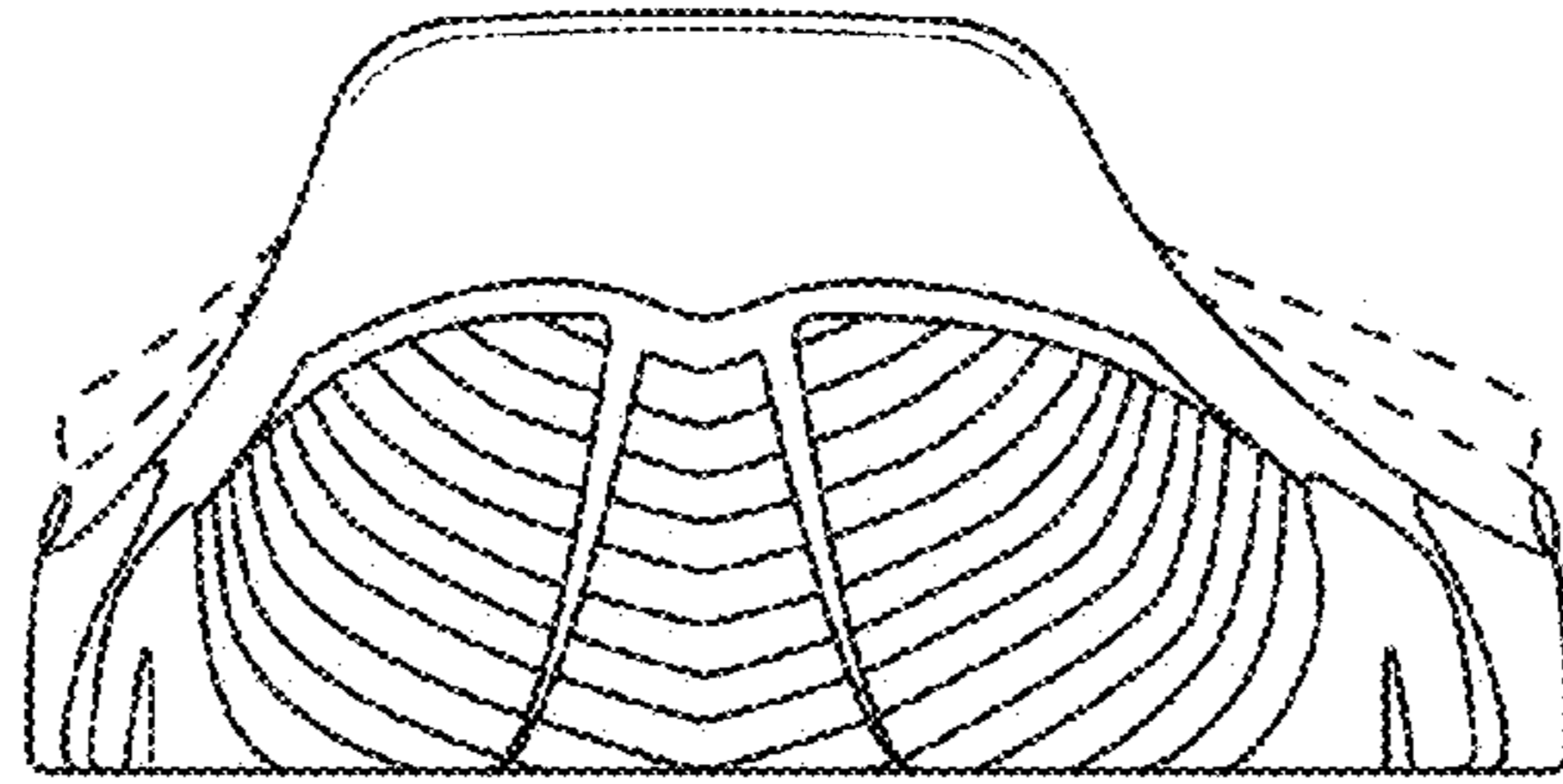

FIG. 5

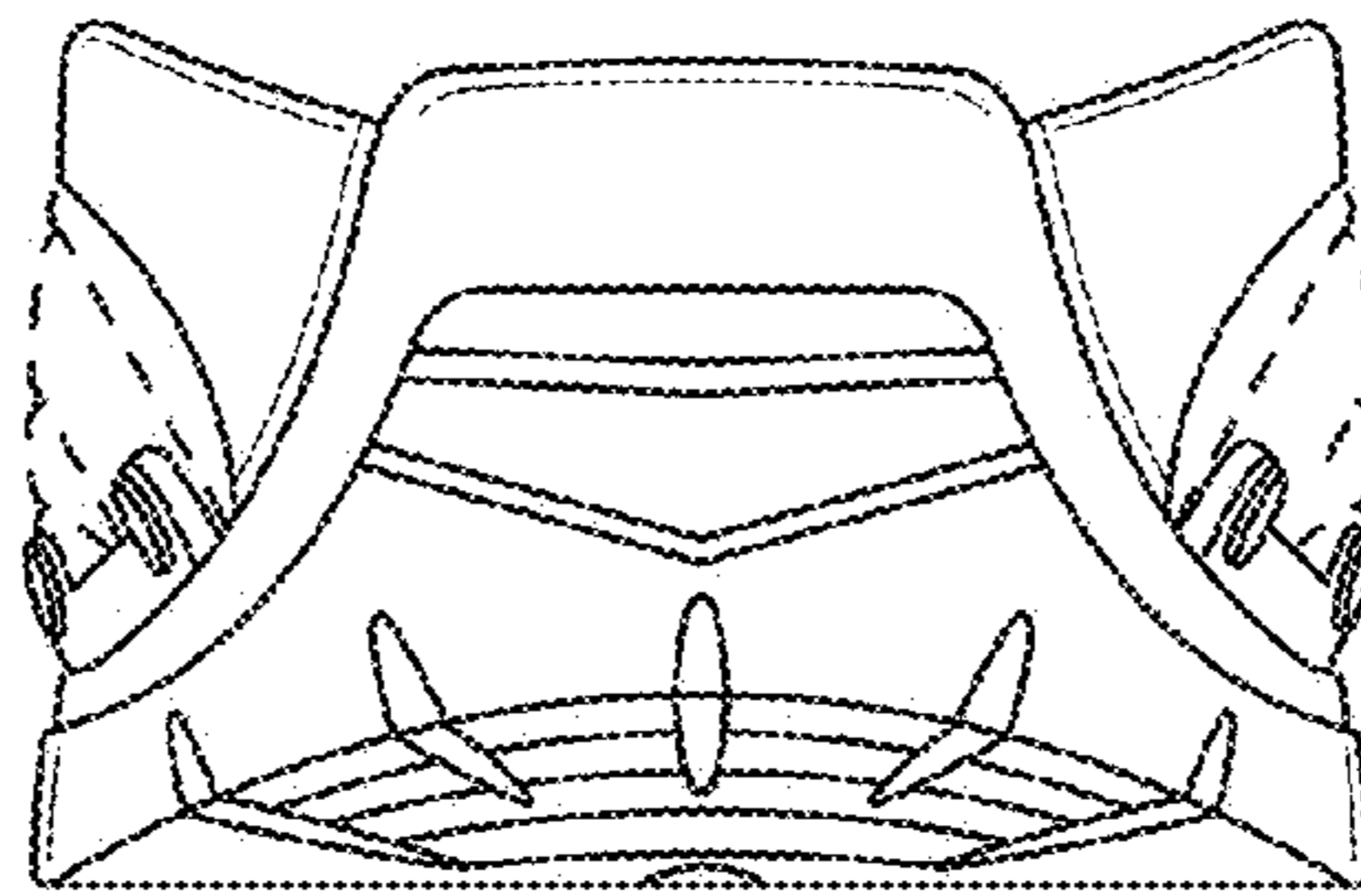

FIG. 6