



US00D716959S

(12) **United States Design Patent**
Hong

(10) **Patent No.:** **US D716,959 S**
(45) **Date of Patent:** **** Nov. 4, 2014**

(54) **MASSAGING FOOT REST**
(71) Applicant: **Tony Van Hong**, Honolulu, HI (US)
(72) Inventor: **Tony Van Hong**, Honolulu, HI (US)
(**) Term: **14 Years**
(21) Appl. No.: **29/463,364**
(22) Filed: **Oct. 28, 2013**
(51) **LOC (10) Cl.** **28-03**
(52) **U.S. Cl.**
USPC **D24/212**
(58) **Field of Classification Search**
CPC A61H 19/30; A61H 19/32; A61H 19/34;
A61H 19/40; A61H 19/44; A61H 19/50;
A61H 19/00; A61H 2201/0153; A61H
2201/0207; A61H 2201/0263; A61H
2201/0111; A61H 2201/1253; A61H
2205/082; A61H 2205/085; A61H 15/0085
USPC D24/200, 211, 212, 213, 214, 215;
601/114, 120, 121, 124, 125, 130, 131,
601/134, 135, 136, 137
See application file for complete search history.

(56) **References Cited**

U.S. PATENT DOCUMENTS

| | | | | | | |
|-----------|---|---|---------|-------------|-------|---------|
| D242,826 | S | * | 12/1976 | Posh et al. | | D24/212 |
| 4,167,940 | A | * | 9/1979 | Ruf | | 601/122 |
| D346,450 | S | * | 4/1994 | Bruno | | D24/212 |
| D348,519 | S | * | 7/1994 | Cagle | | D24/211 |
| D360,696 | S | * | 7/1995 | Chien-Chung | | D24/212 |
| D374,723 | S | * | 10/1996 | Brooks | | D24/212 |
| D527,830 | S | * | 9/2006 | Chien | | D24/211 |
| D605,778 | S | * | 12/2009 | Moon | | D24/212 |

* cited by examiner

Primary Examiner — Sandra Snapp

(74) *Attorney, Agent, or Firm* — Martin E. Hsia; Keri Ann Krzykowski

(57) **CLAIM**

The ornamental design for a massaging foot rest, as shown and described.

DESCRIPTION

FIG. 1 is a perspective view of the massaging foot rest of my new design in a fully folded configuration from the front bottom left thereof;

FIG. 2 is a bottom plan view thereof;
FIG. 3 is a top plan view thereof;
FIG. 4 is an elevational view from the front thereof;
FIG. 5 is an elevational view from the rear thereof;
FIG. 6 is an elevational view from the right thereof;
FIG. 7 is an elevational view from the left thereof;
FIG. 8 is a perspective view from the rear bottom right thereof;
FIG. 9 is a perspective view of the massaging foot rest of my new design in a first partially unfolded configuration from the front bottom left thereof;
FIG. 10 is a bottom plan view thereof;
FIG. 11 is a top plan view thereof;
FIG. 12 is an elevational view from the front thereof;
FIG. 13 is an elevational view from the rear thereof;
FIG. 14 is an elevational view from the right thereof;
FIG. 15 is an elevational view from the left thereof;
FIG. 16 is a perspective view from the rear bottom right thereof;
FIG. 17 is a perspective view from the front bottom left thereof;
FIG. 18 is a perspective view of the massaging foot rest of my new design in a second partially unfolded configuration from the front bottom left thereof;
FIG. 19 is an elevational view from the bottom thereof;
FIG. 20 is an elevational view from the top thereof;
FIG. 21 is a plan view from the front thereof;
FIG. 22 is a plan view from the rear thereof;
FIG. 23 is an elevational view from the right thereof;
FIG. 24 is an elevational view from the left thereof;
FIG. 25 is a perspective view of the massaging foot rest of my new design in a third partially unfolded configuration from the front bottom left thereof;
FIG. 26 is an elevational view from the bottom thereof;
FIG. 27 is an elevational view from the top thereof;
FIG. 28 is a plan view from the front thereof;
FIG. 29 is a plan view from the rear thereof;
FIG. 30 is an elevational view from the right thereof;
FIG. 31 is an elevational view from the left thereof;
FIG. 32 is a perspective view from the front bottom left thereof;
FIG. 33 is a perspective view of the massaging foot rest of my new design in a fourth partially unfolded configuration from the front bottom right thereof;

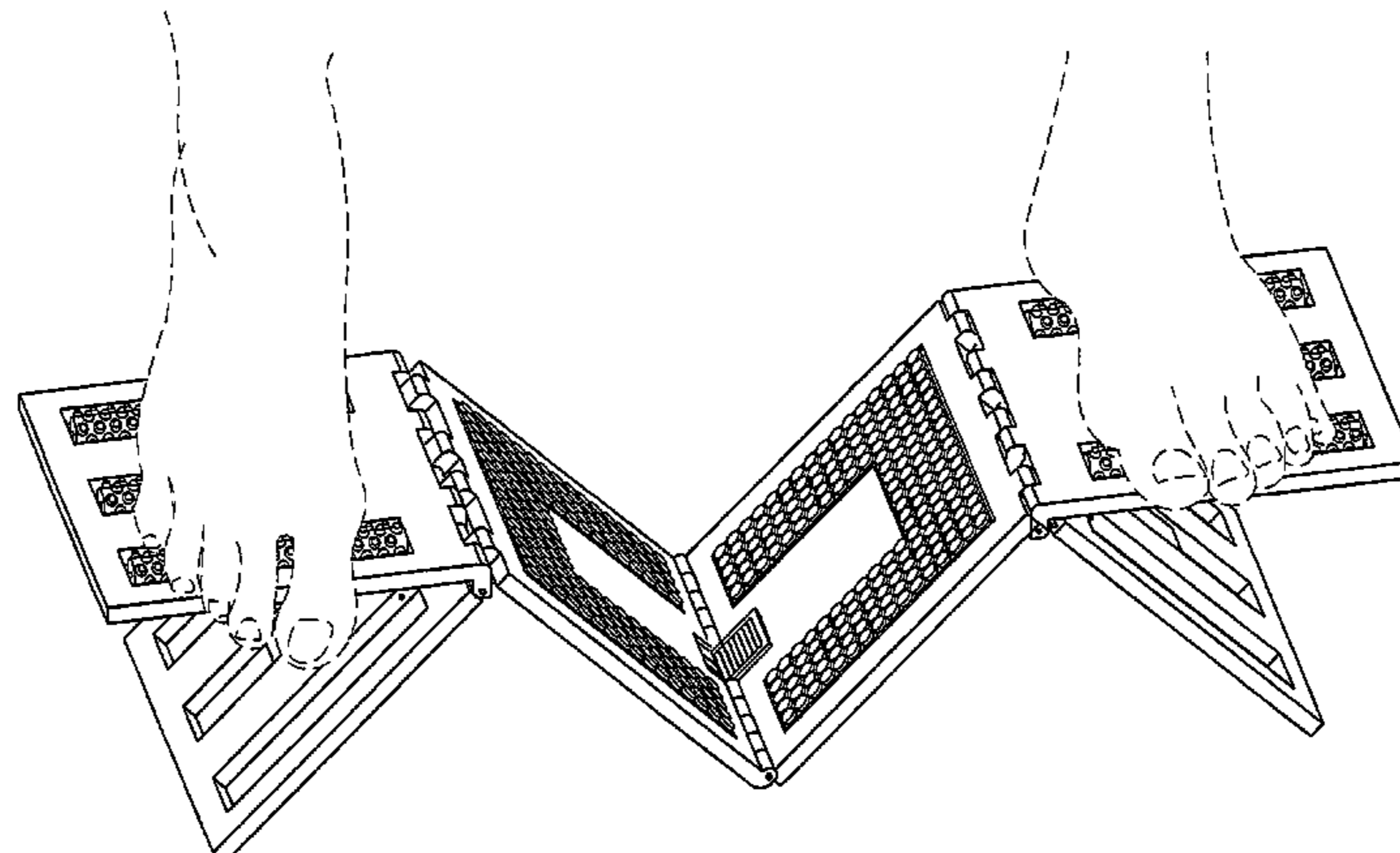

FIG. **34** is an elevational view from the bottom thereof;
FIG. **35** is an elevational view from the top thereof;
FIG. **36** is a plan view from the front thereof;
FIG. **37** is a plan view from the rear thereof;
FIG. **38** is an elevational view from the right thereof;
FIG. **39** is an elevational view from the left thereof;
FIG. **40** is a perspective view from the front bottom right thereof;
FIG. **41** is a perspective view of the massaging foot rest of my new design in a fifth partially unfolded configuration from the front bottom left thereof;
FIG. **42** is an elevational view from the bottom thereof;
FIG. **43** is an elevational view from the top thereof;
FIG. **44** is a plan view thereof from the front;
FIG. **45** is a plan view thereof from the rear;

FIG. **46** is an elevational view from the right thereof;
FIG. **47** is an elevational view from the left thereof;
FIG. **48** is a perspective view of the massaging foot rest of my new design in a sixth partially unfolded configuration from the front bottom left thereof;
FIG. **49** is an elevational view from the bottom thereof;
FIG. **50** is an elevational view from the top thereof;
FIG. **51** is a plan view from the front thereof;
FIG. **52** is a plan view from the rear thereof;
FIG. **53** is an elevational view from the right thereof; and,
FIG. **54** is an elevational view from the left thereof.
The broken lines in FIGS. **17, 22, 29, 32, 37, 40, 45, and 52** show unclaimed subject matter, and form no part of the claimed design.

1 Claim, 45 Drawing Sheets

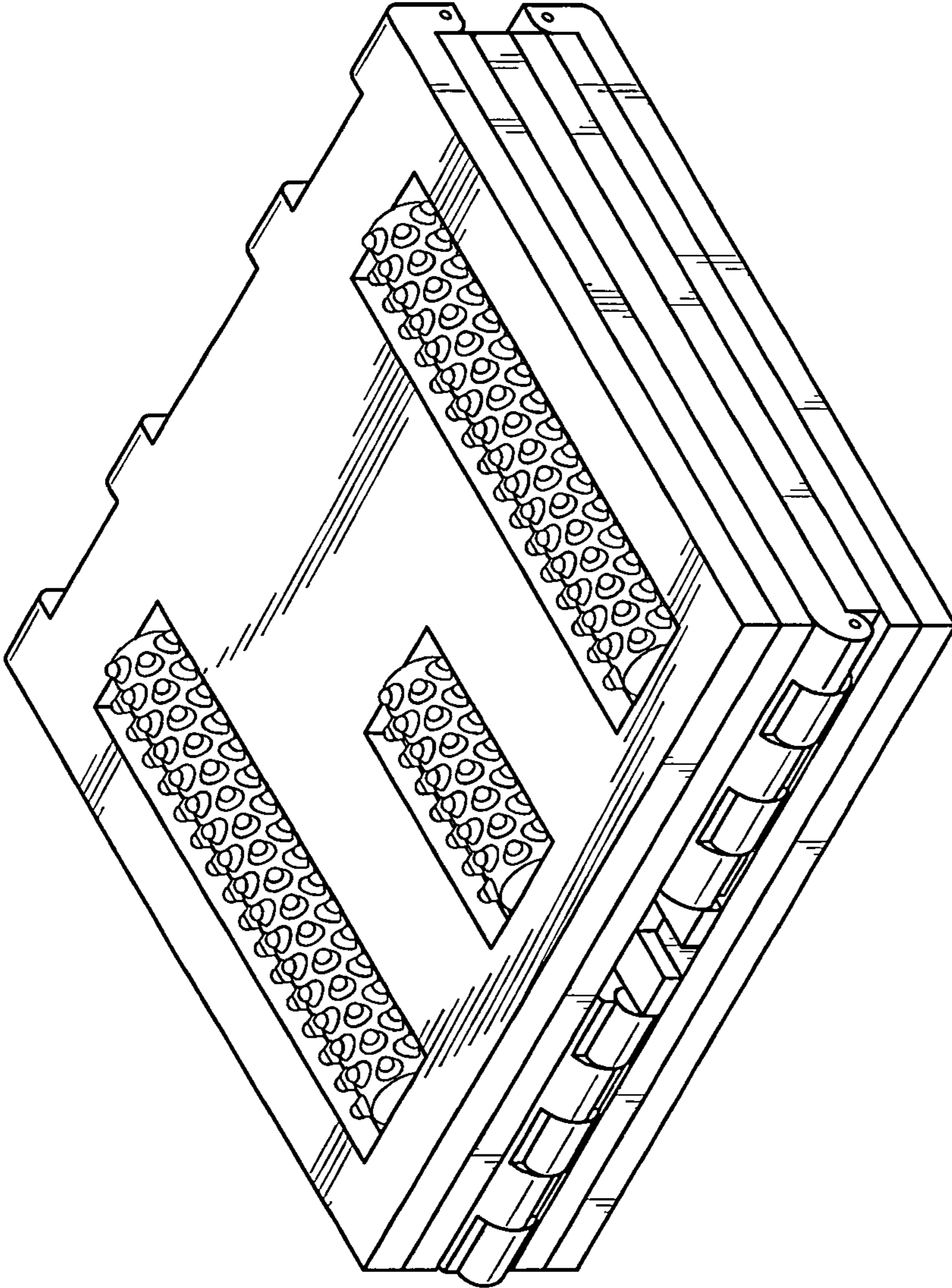

FIG. 1

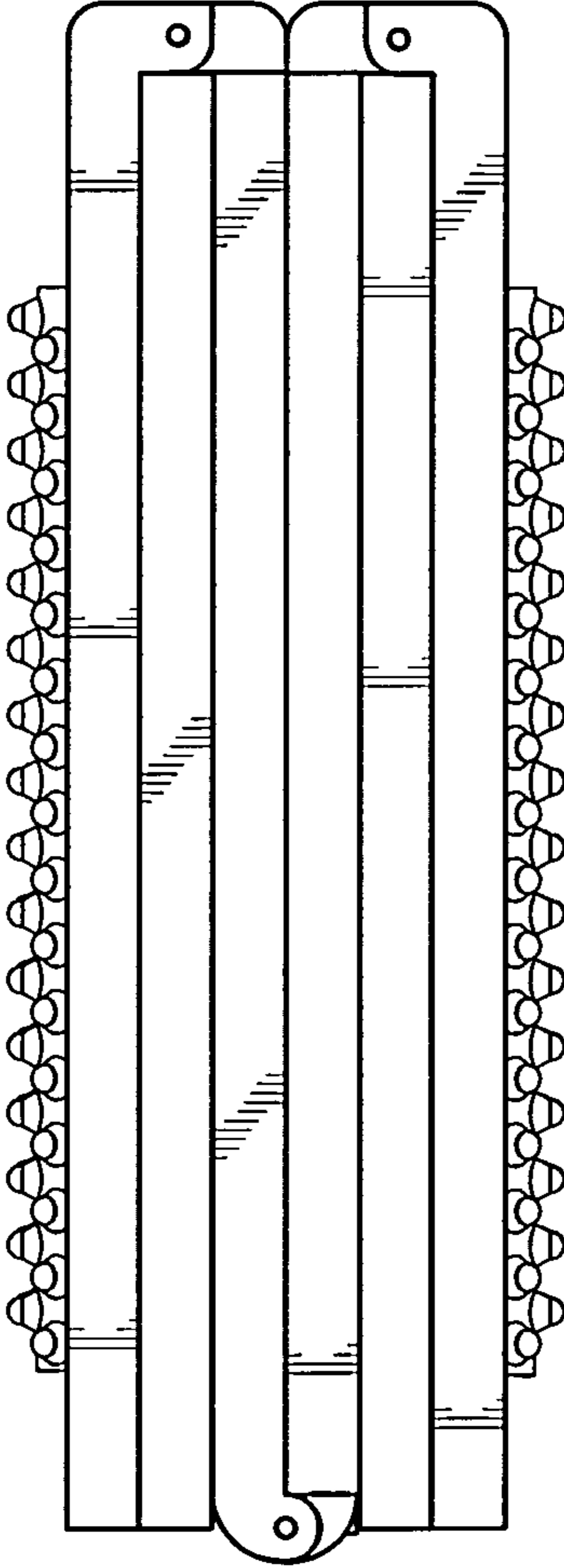

FIG. 2

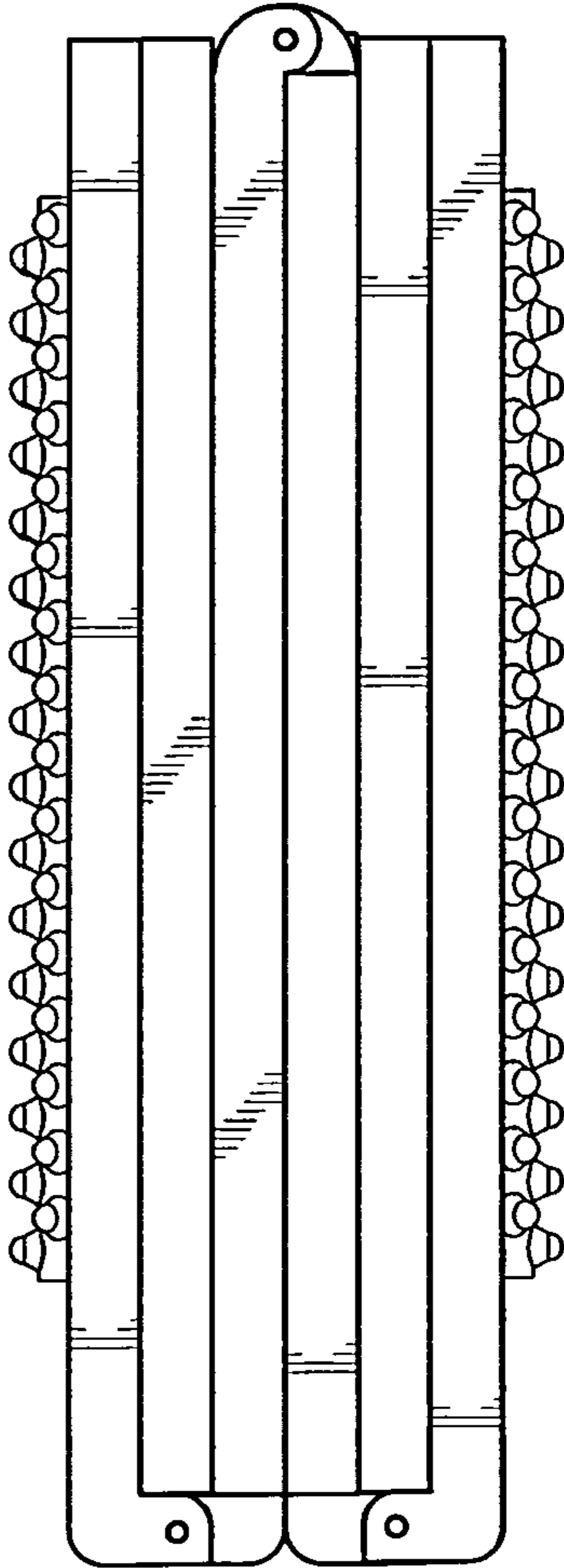
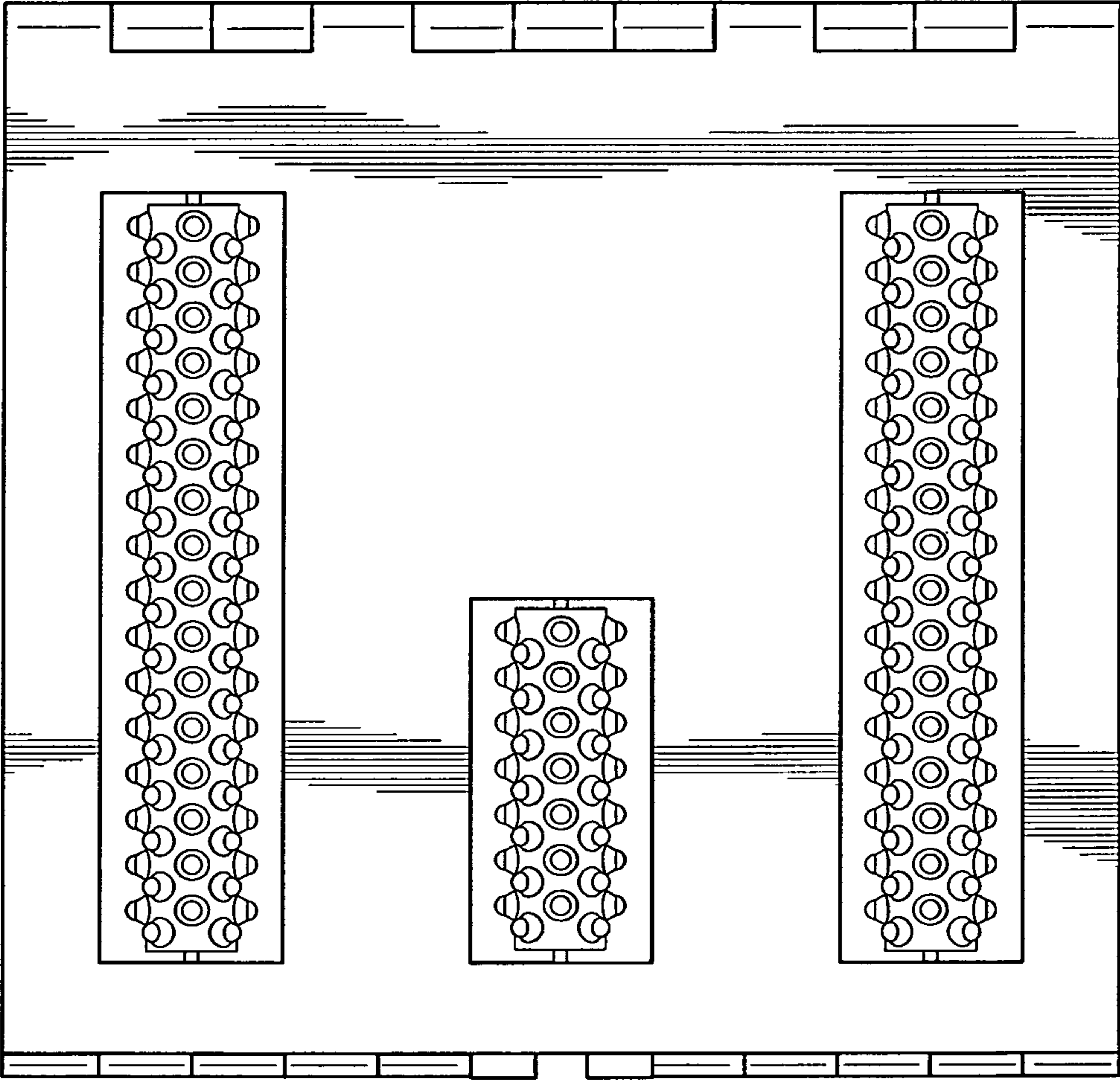

FIG. 3

FIG. 4



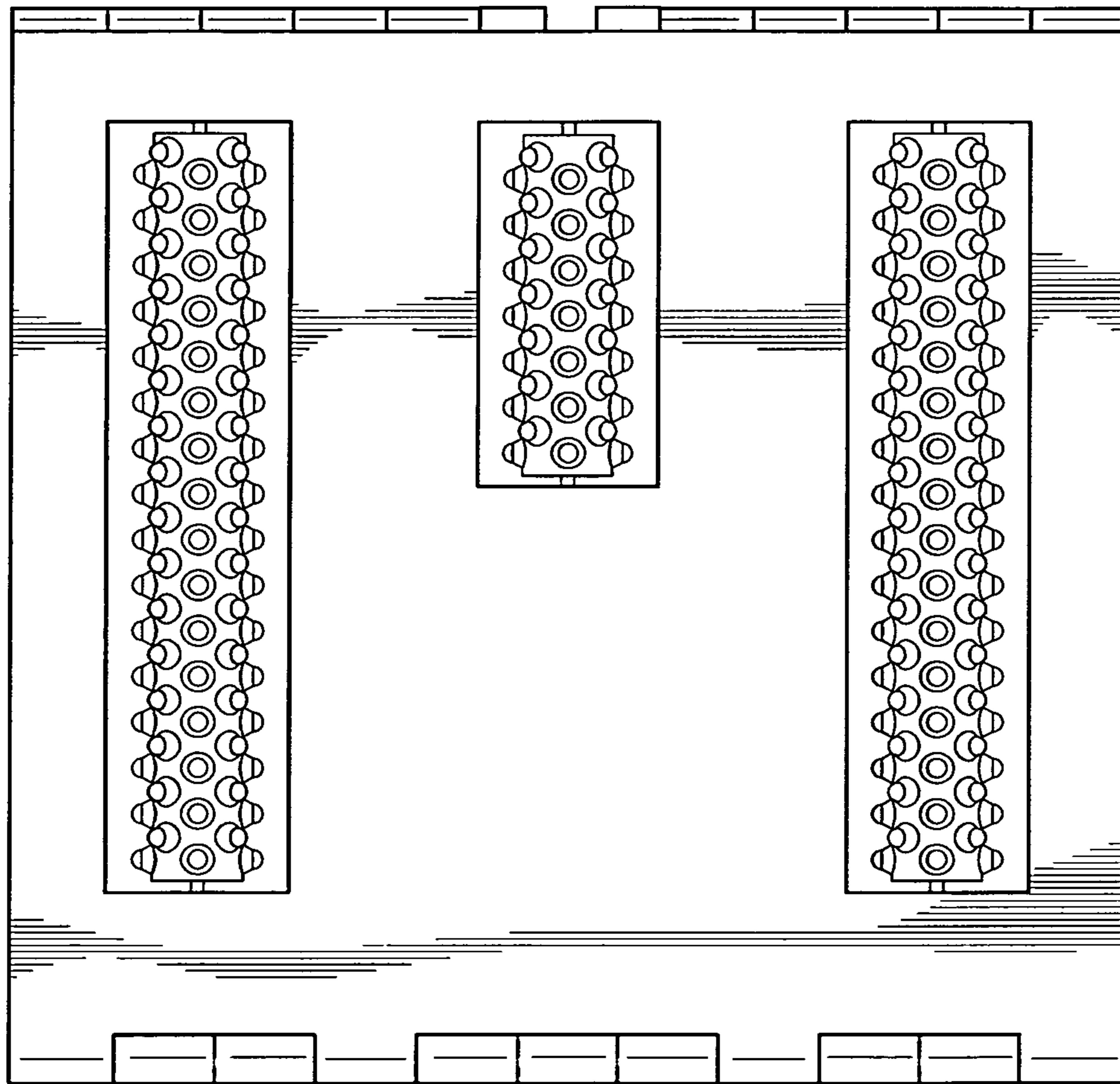

FIG. 5

FIG. 6

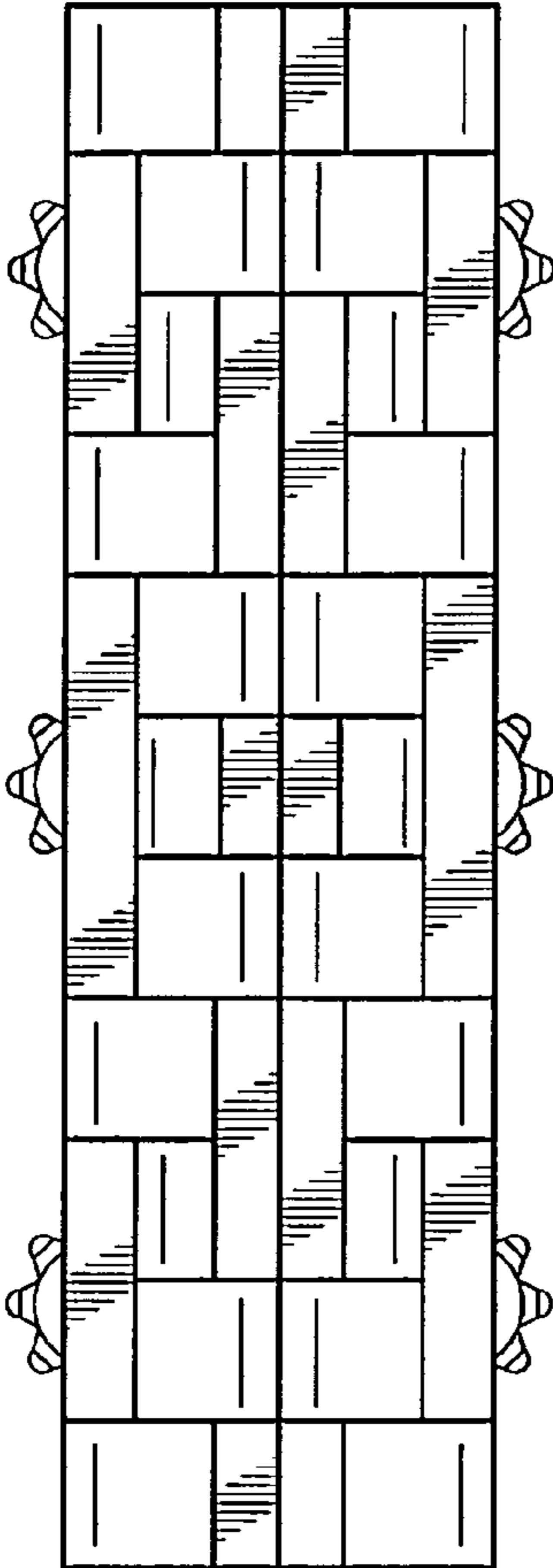
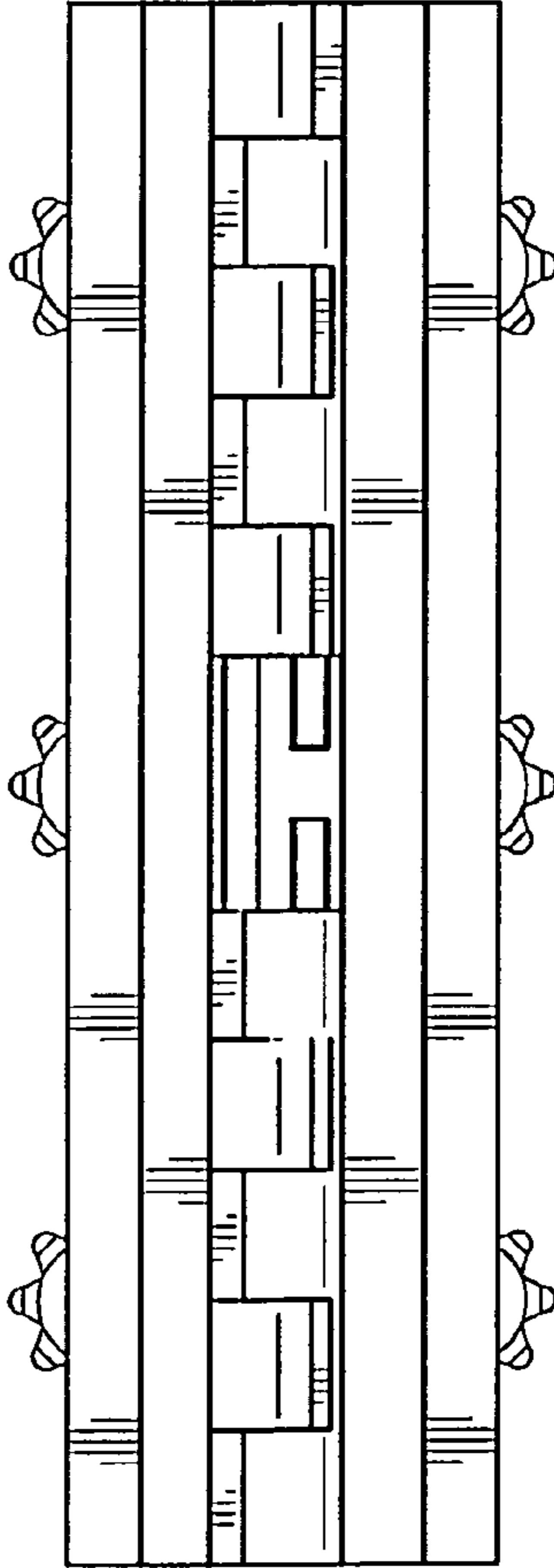

FIG. 7



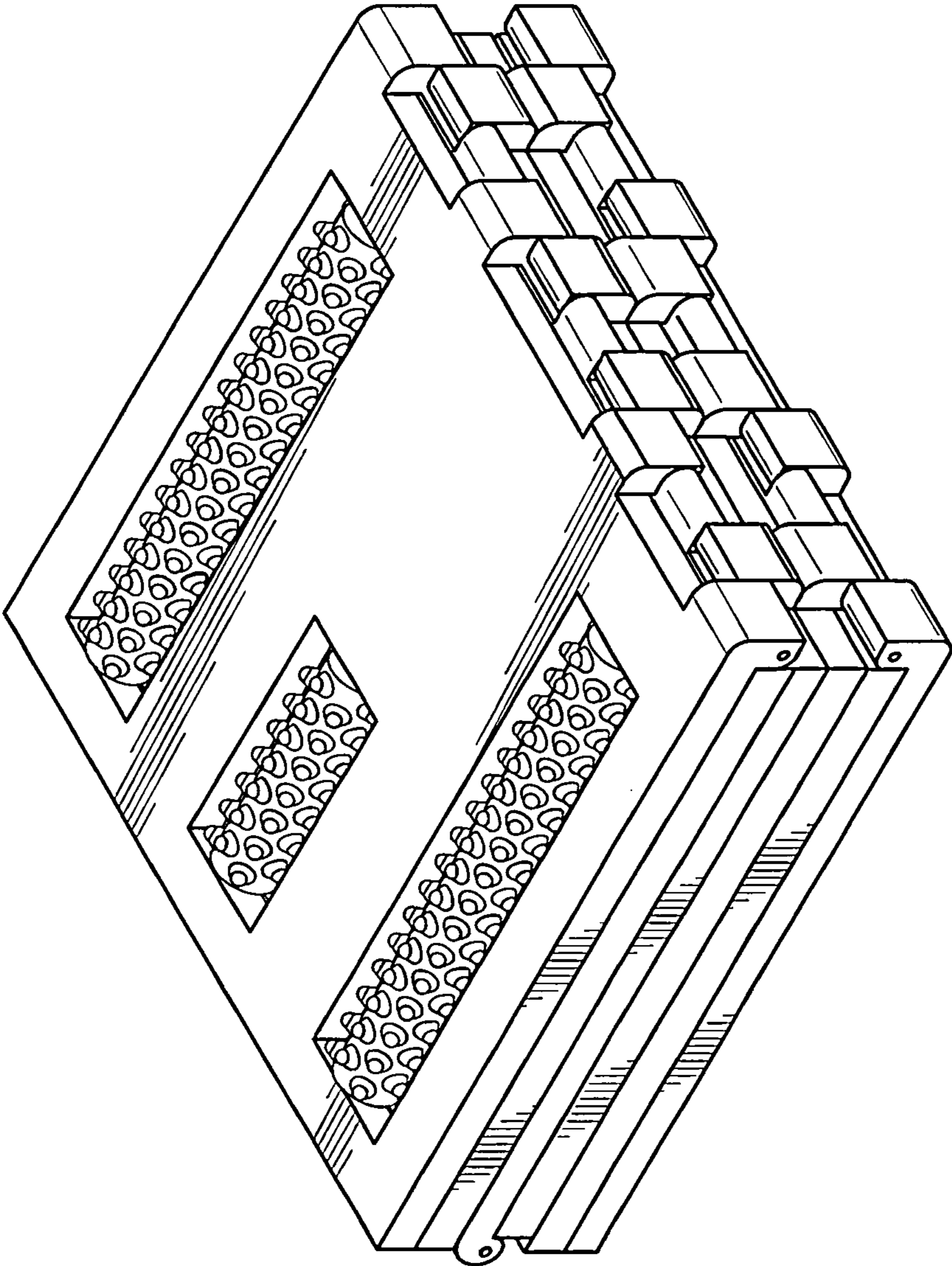

FIG. 8

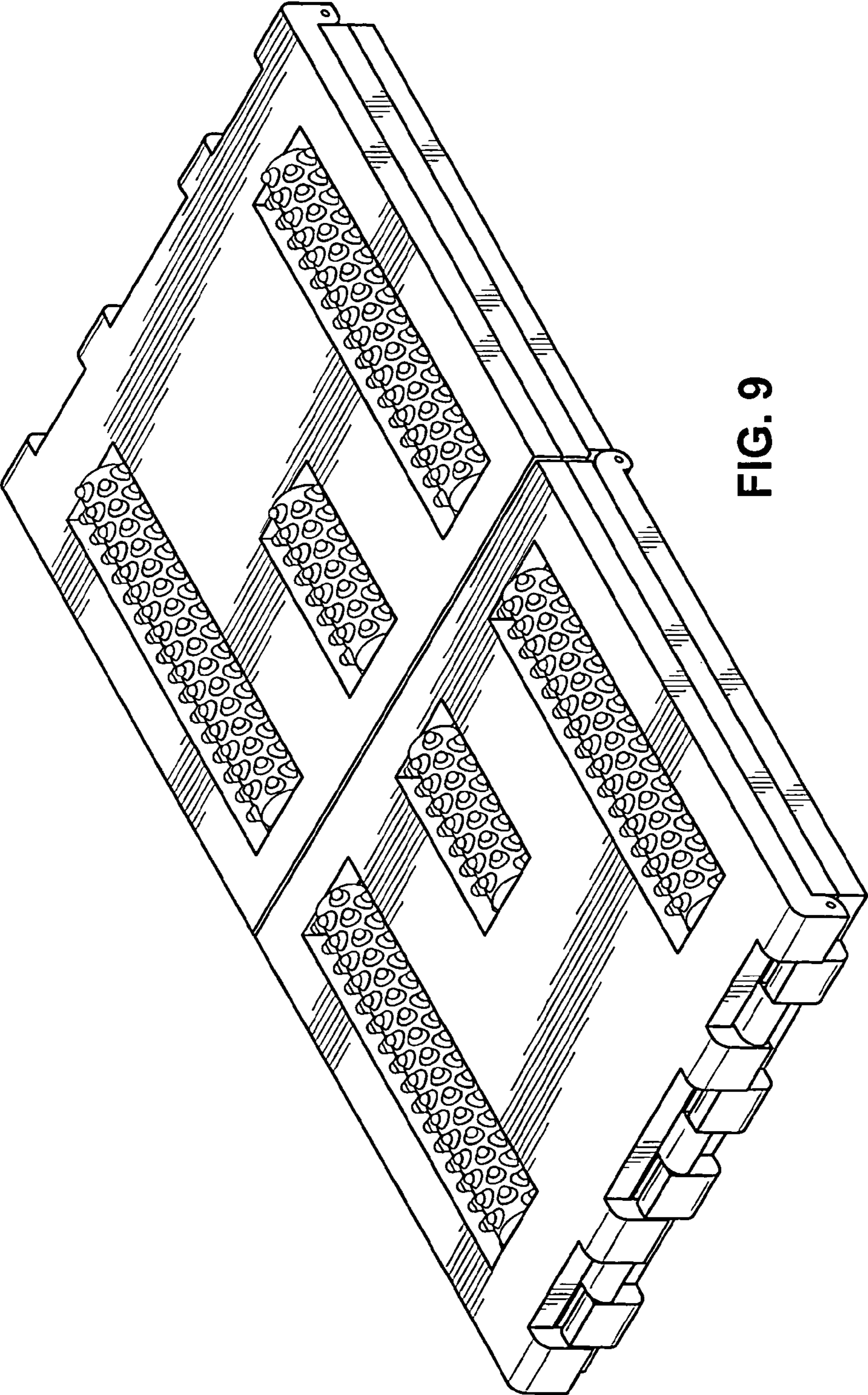

FIG. 9

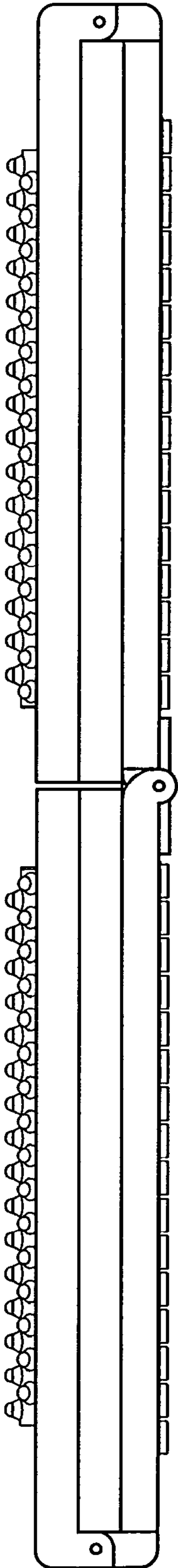

FIG. 10

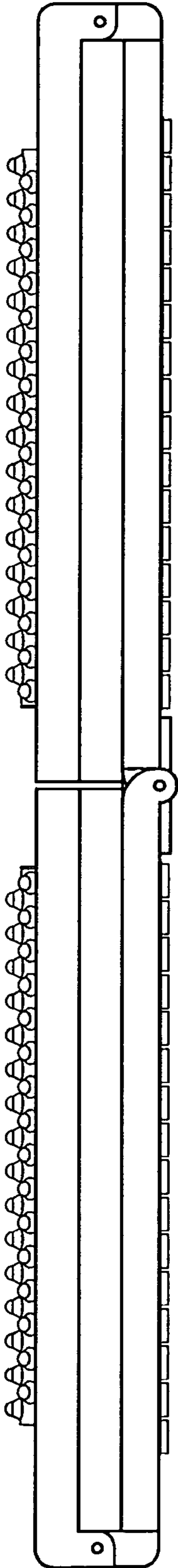

FIG. 11

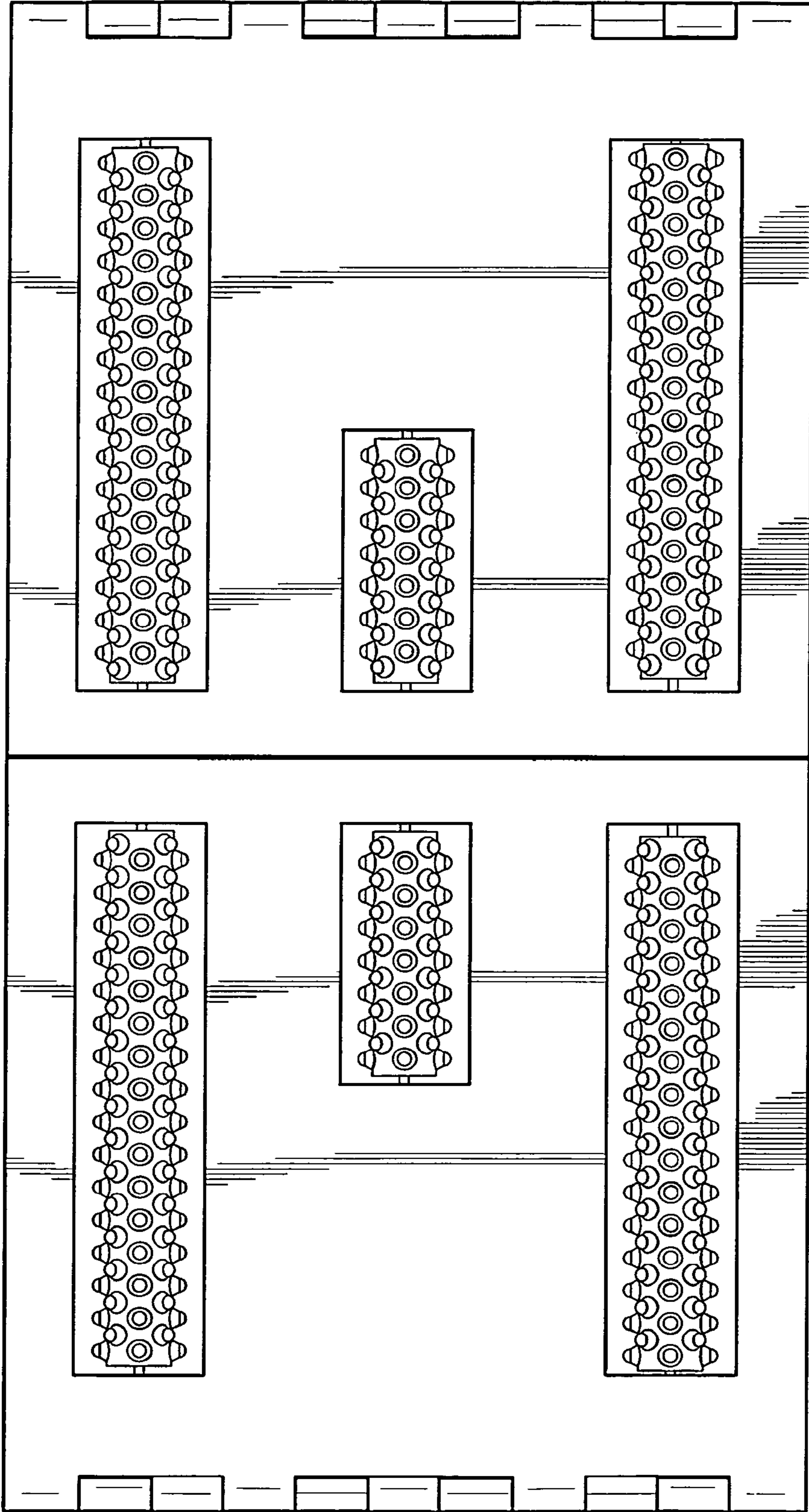

FIG. 12

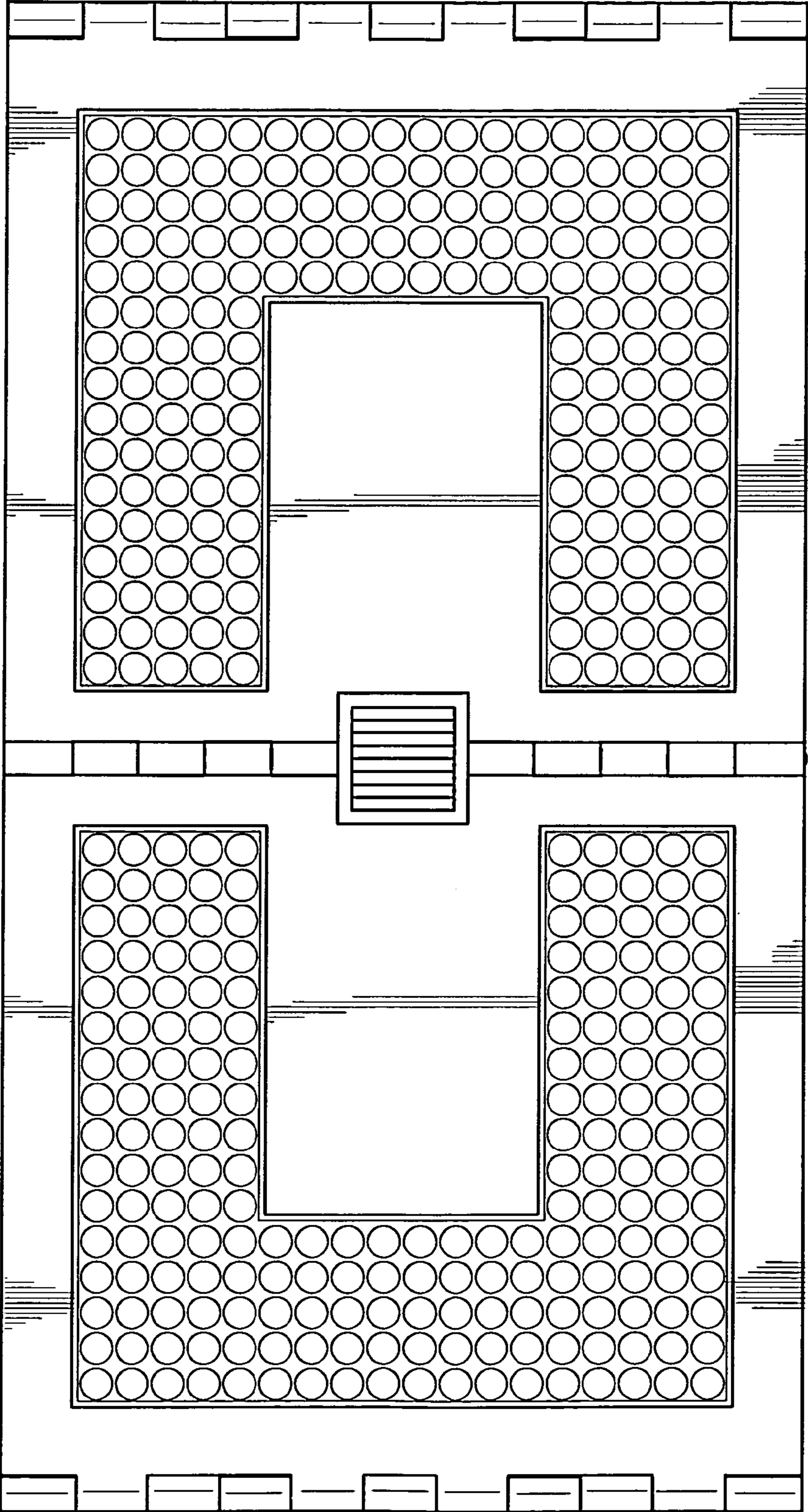

FIG. 13

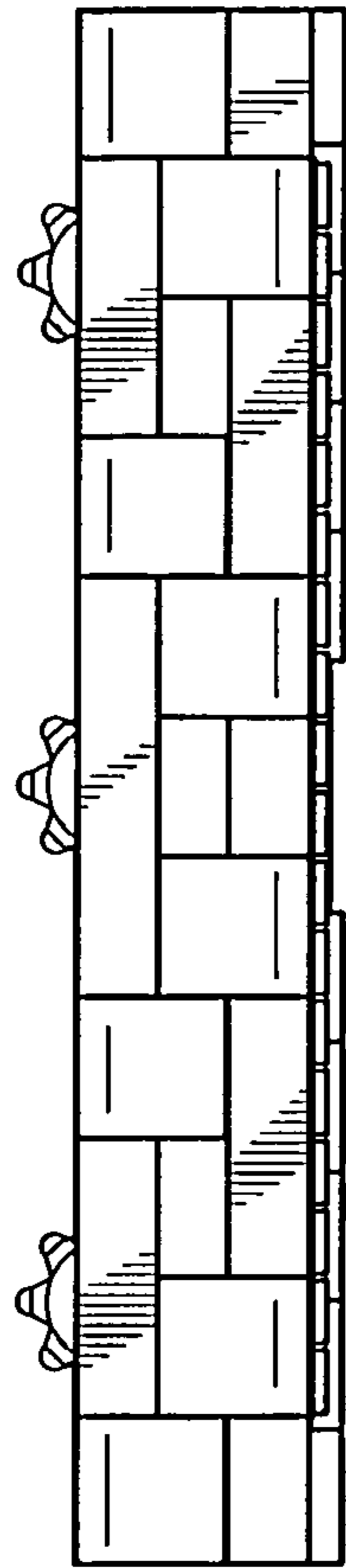

FIG. 14

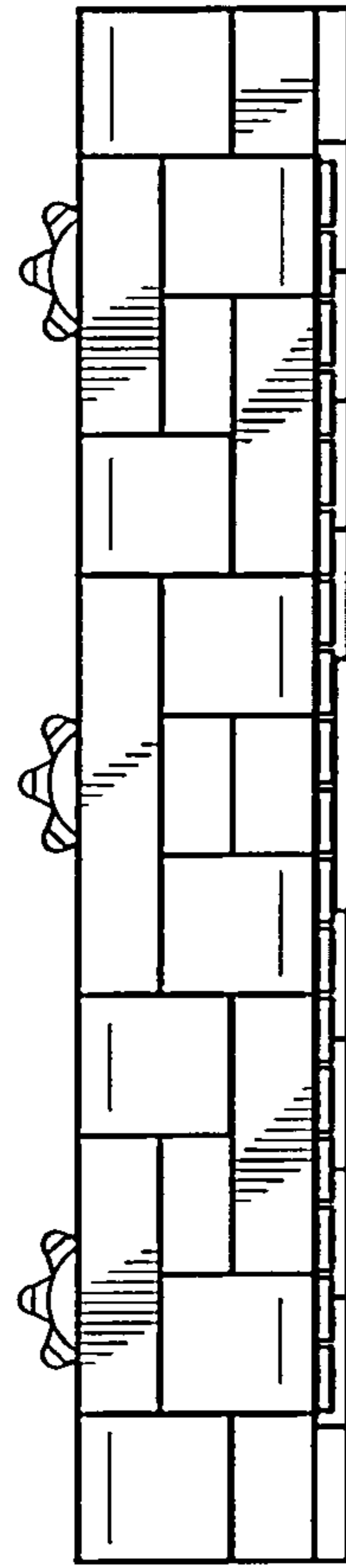

FIG. 15

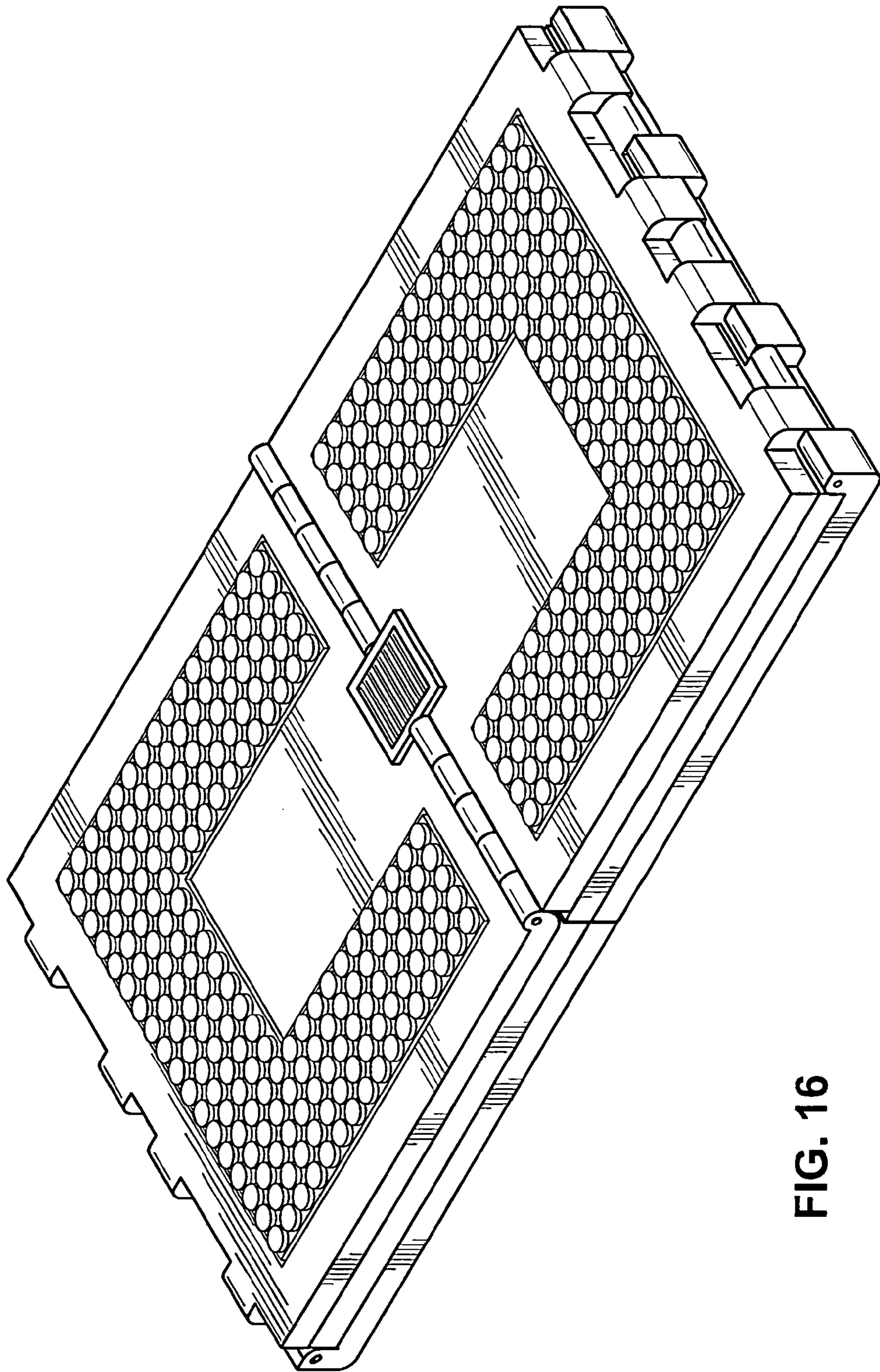

FIG. 16

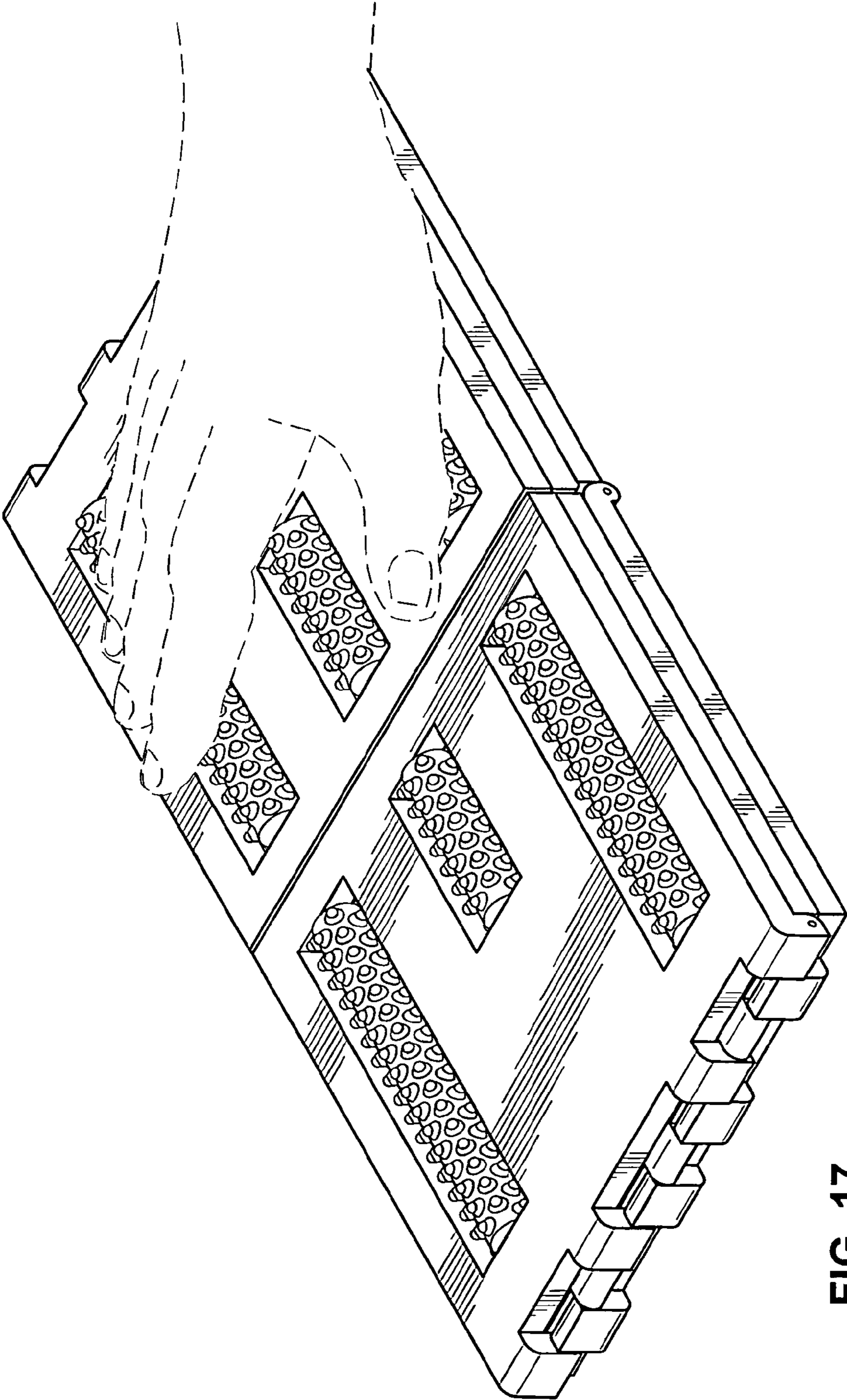

FIG. 17

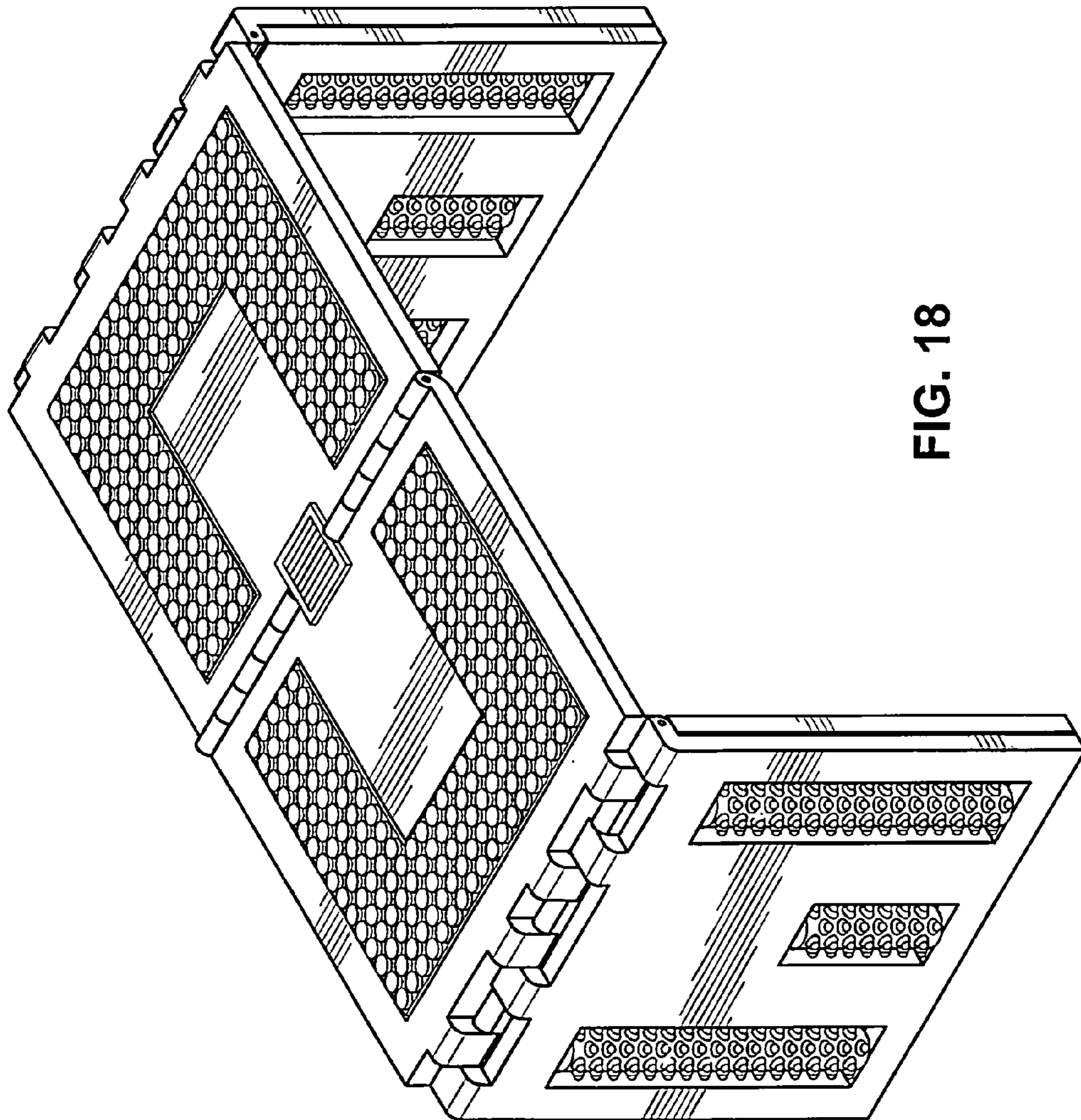

FIG. 18

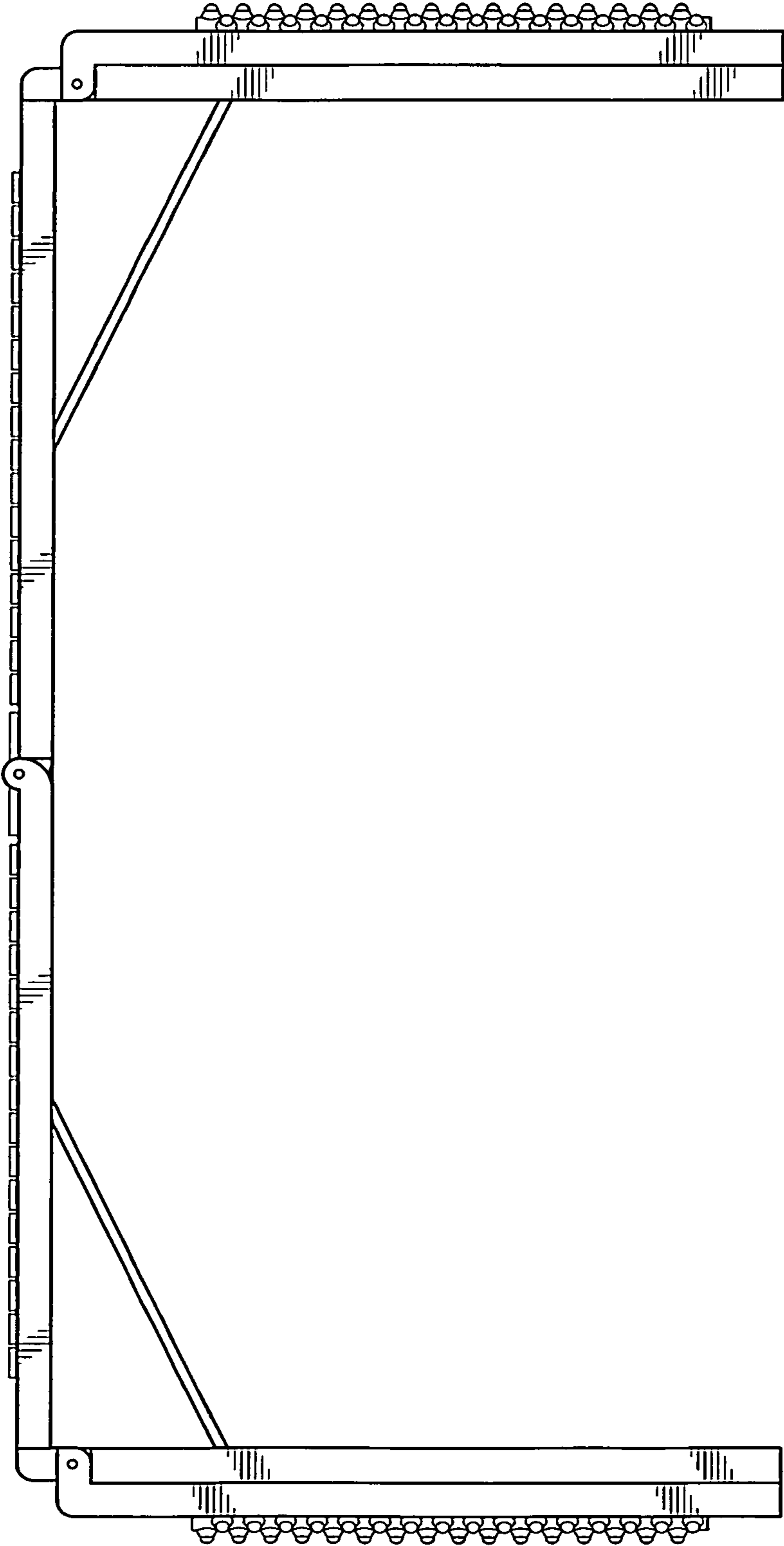

FIG. 19

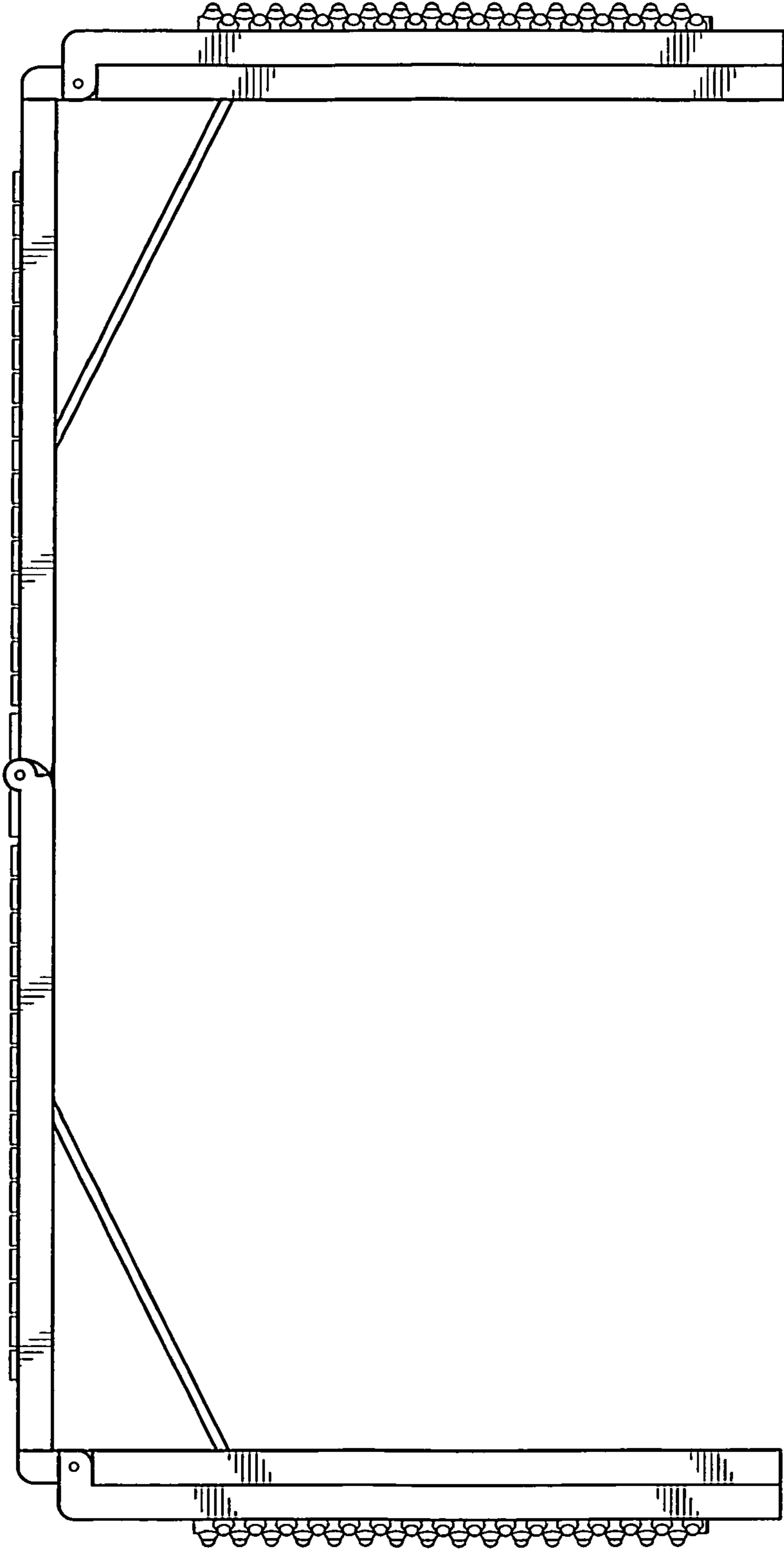

FIG. 20

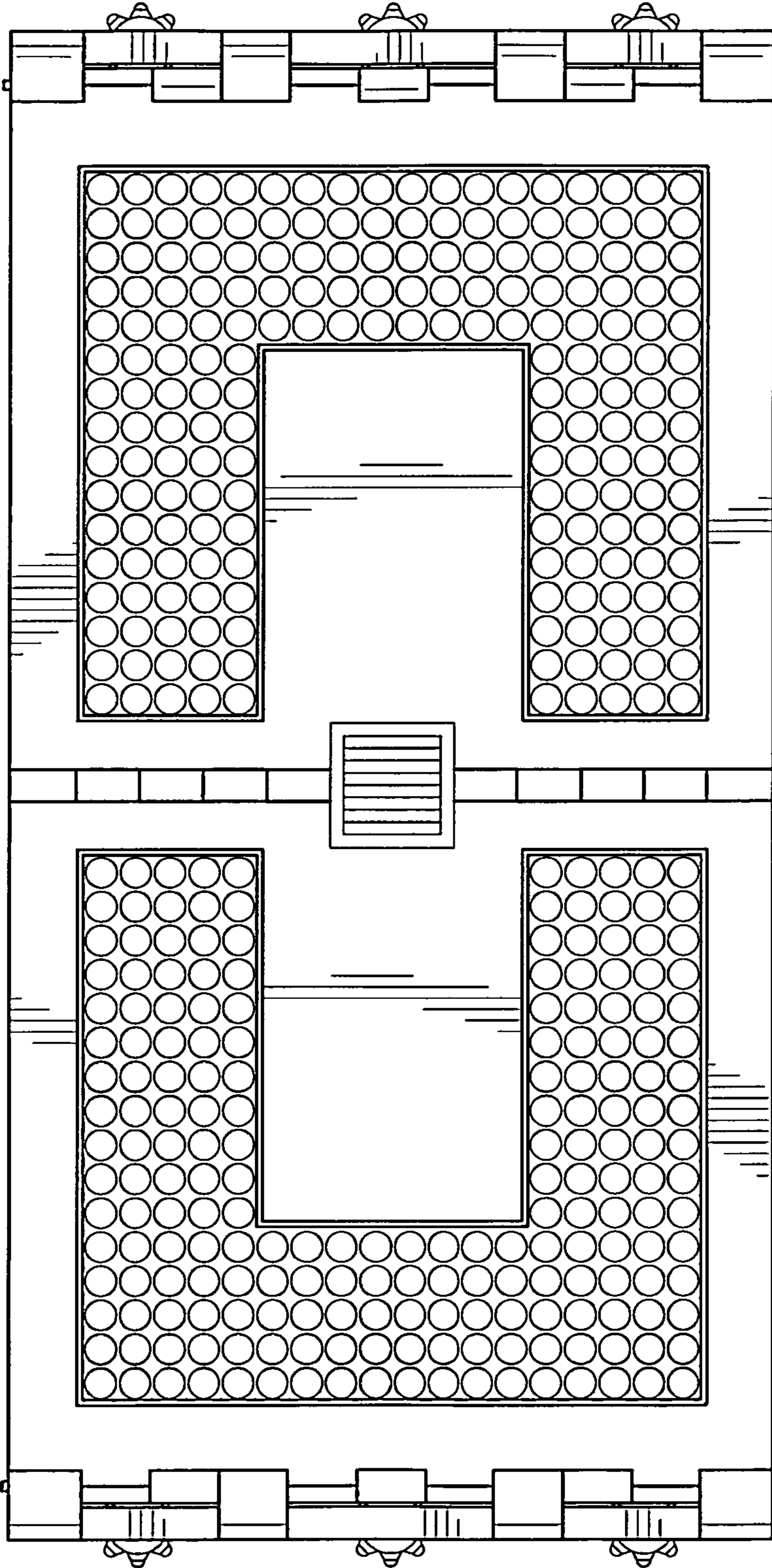

FIG. 21

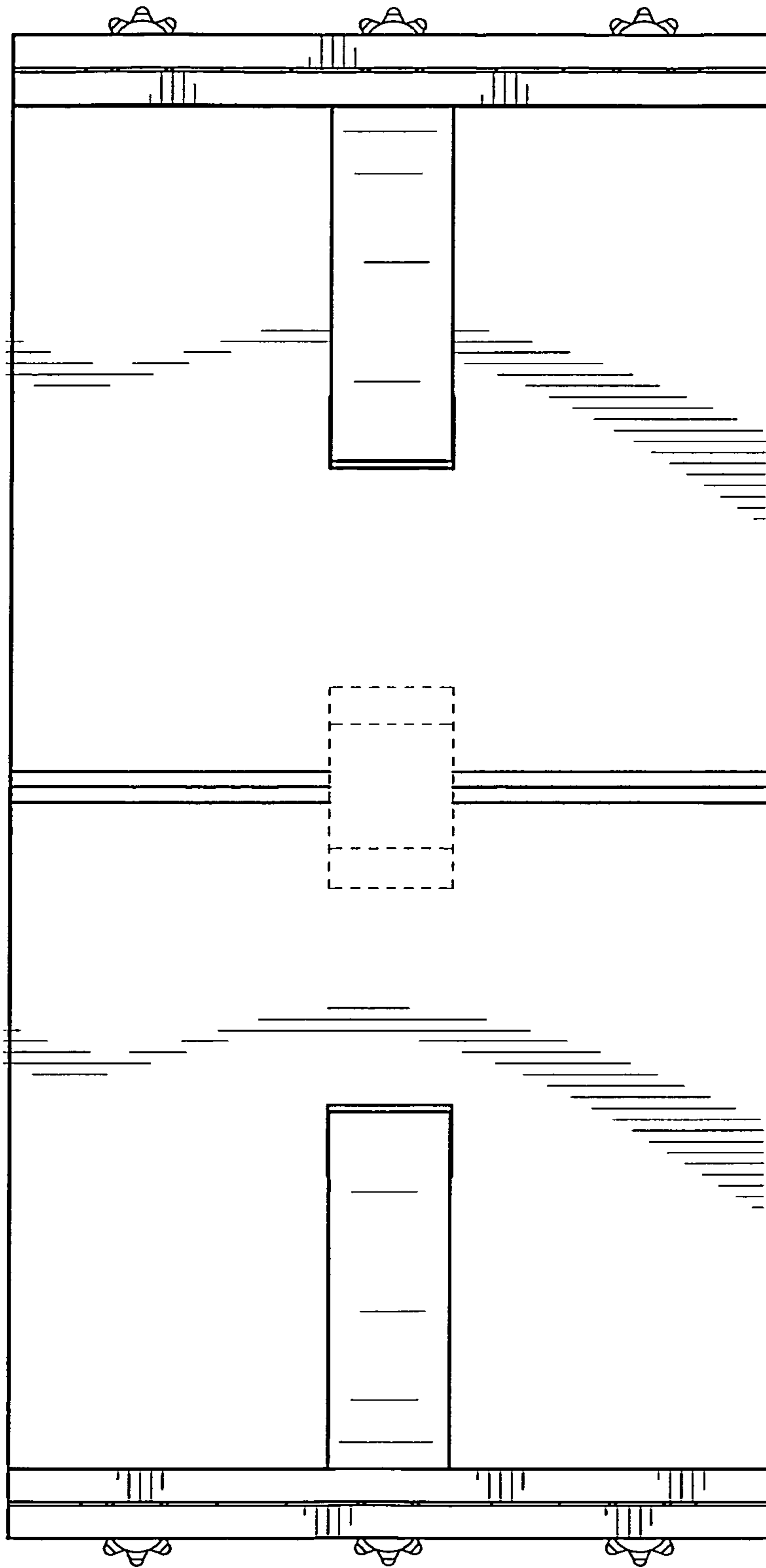

FIG. 22

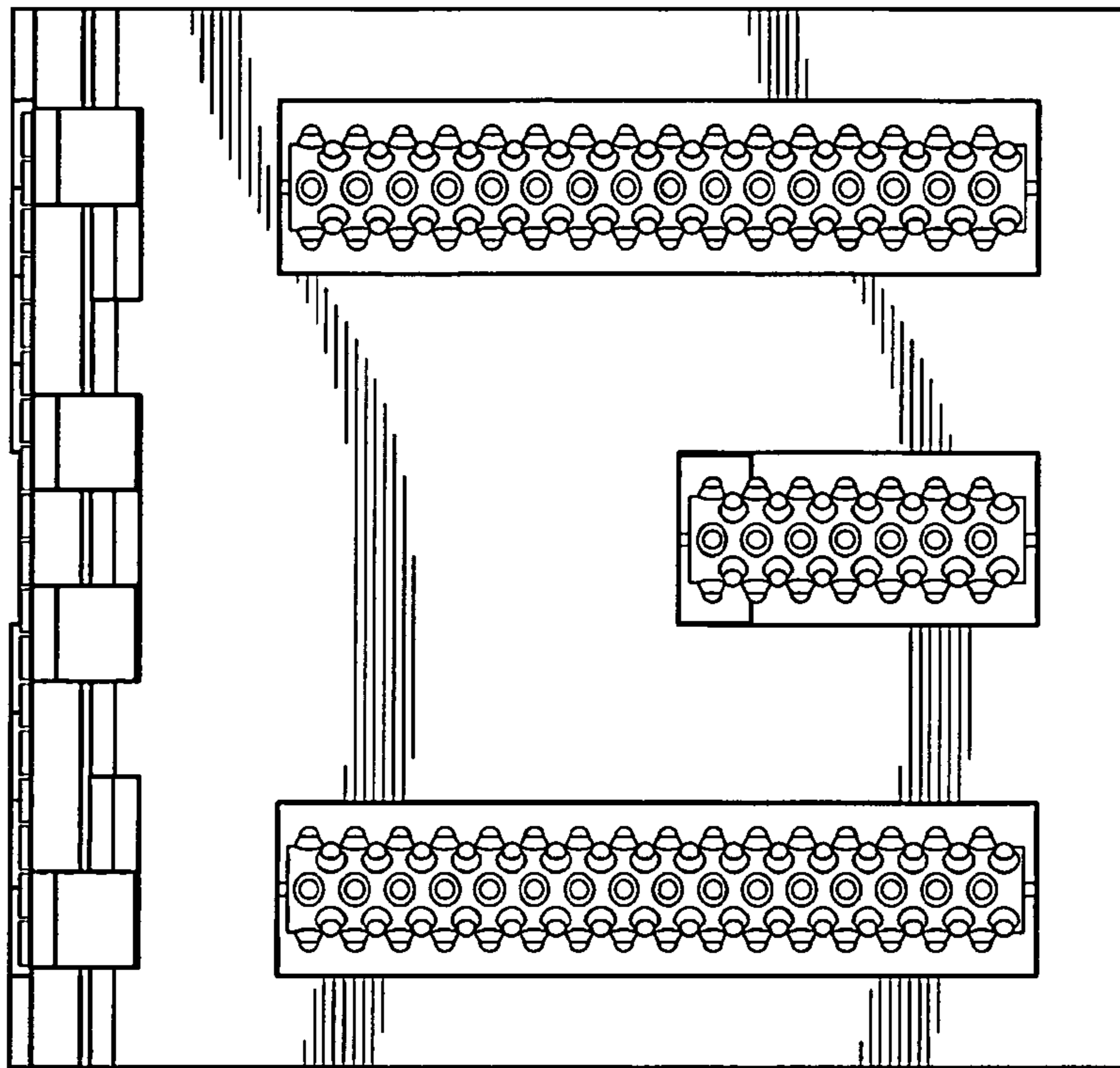

FIG. 24

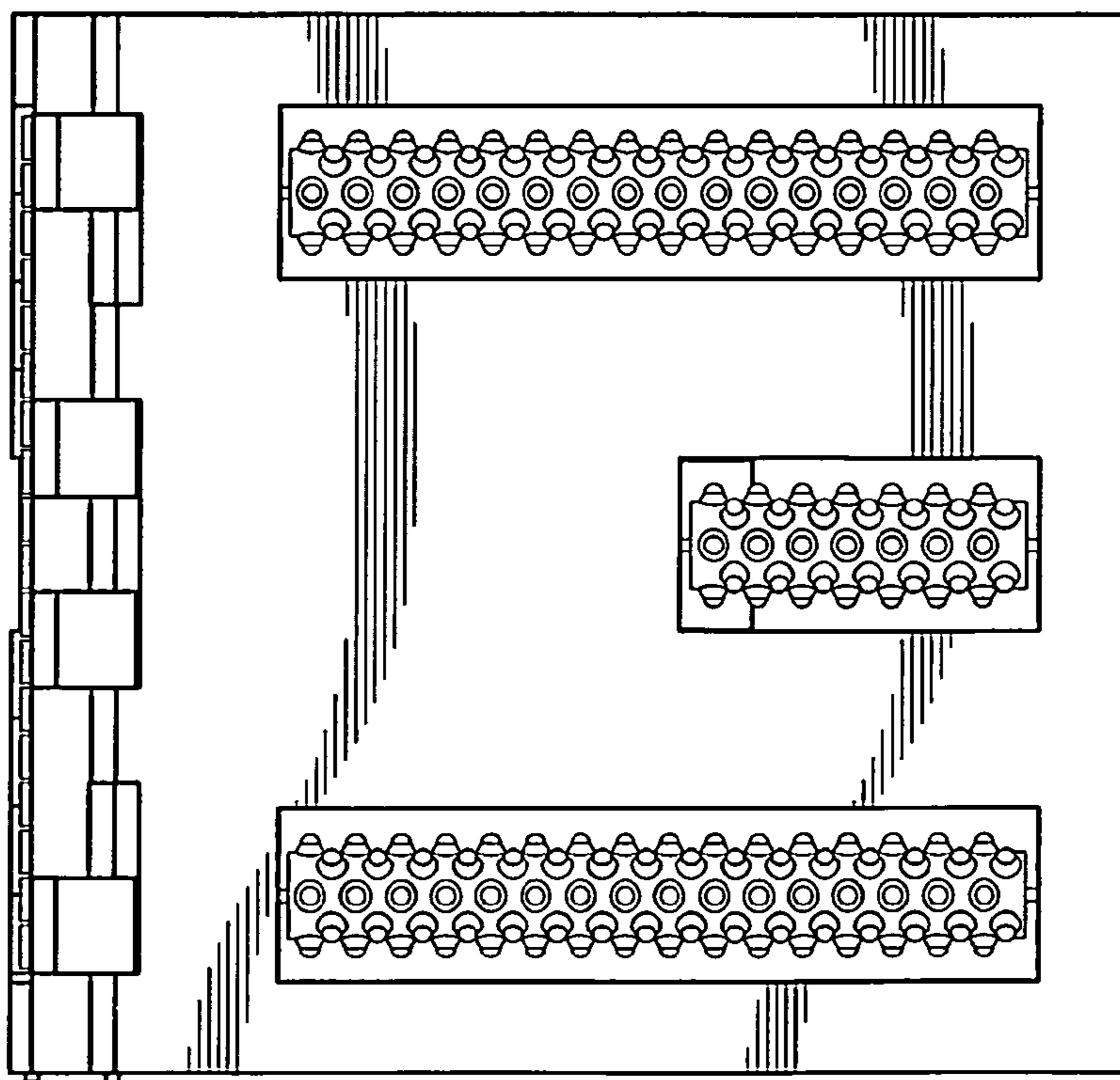

FIG. 23

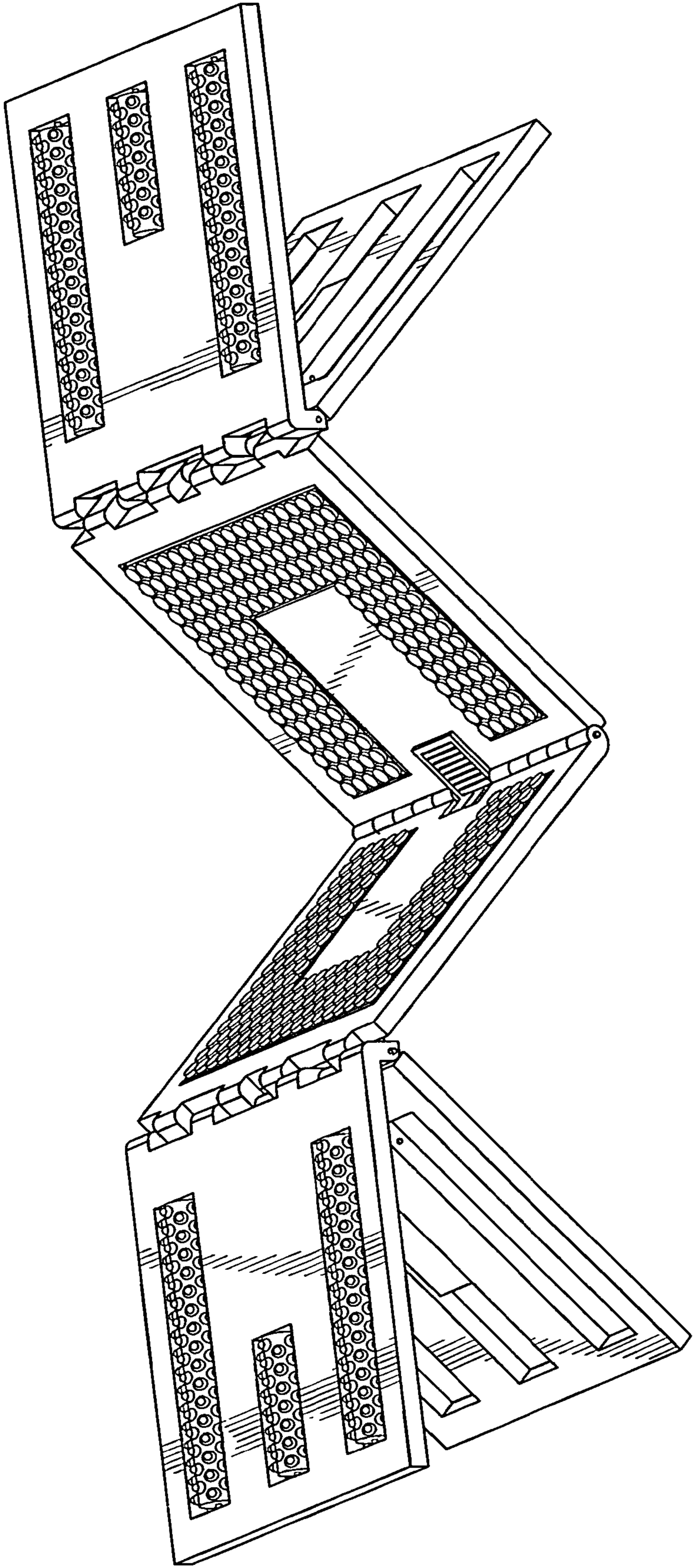

FIG. 25

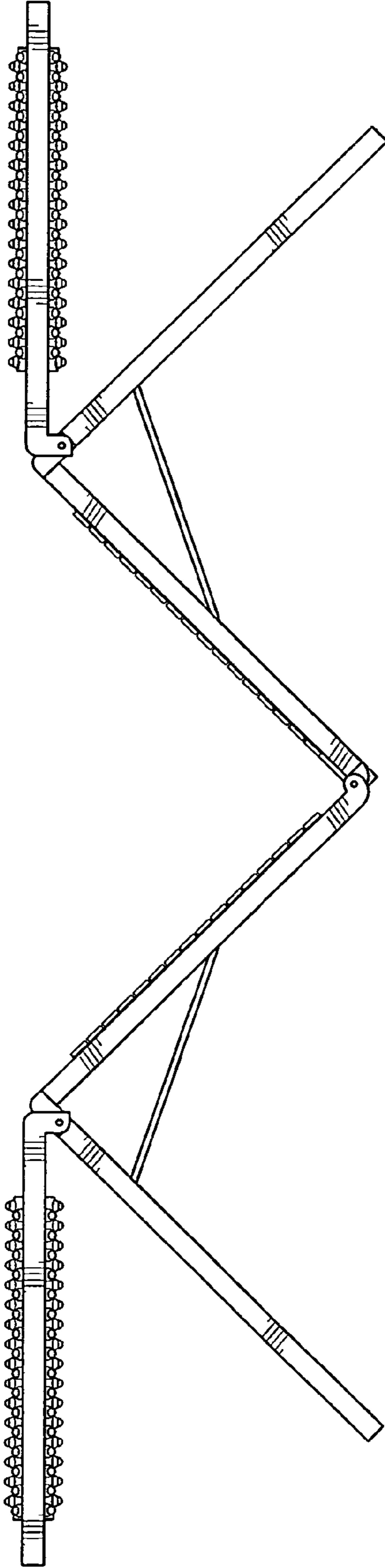

FIG. 26

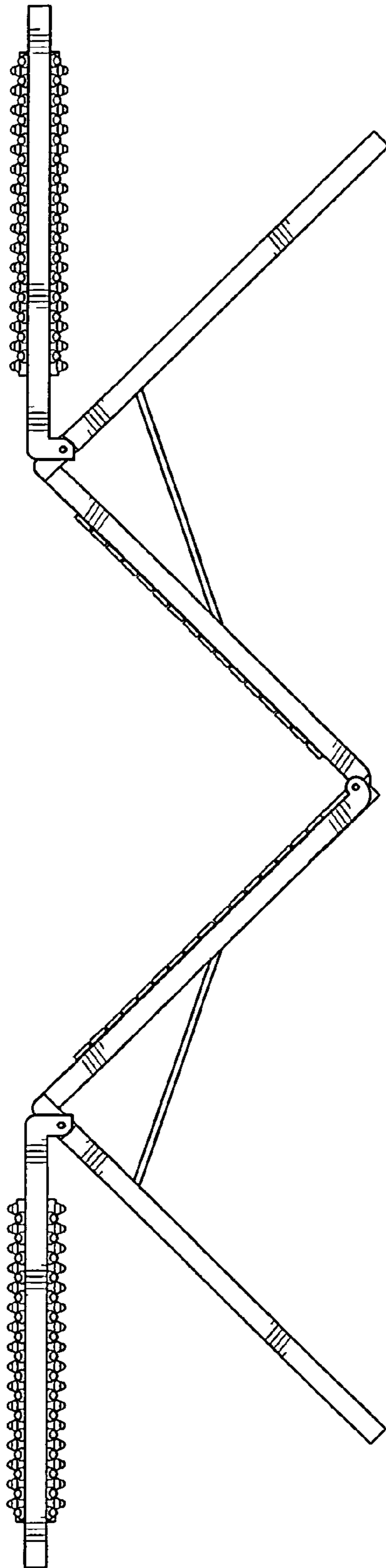

FIG. 27

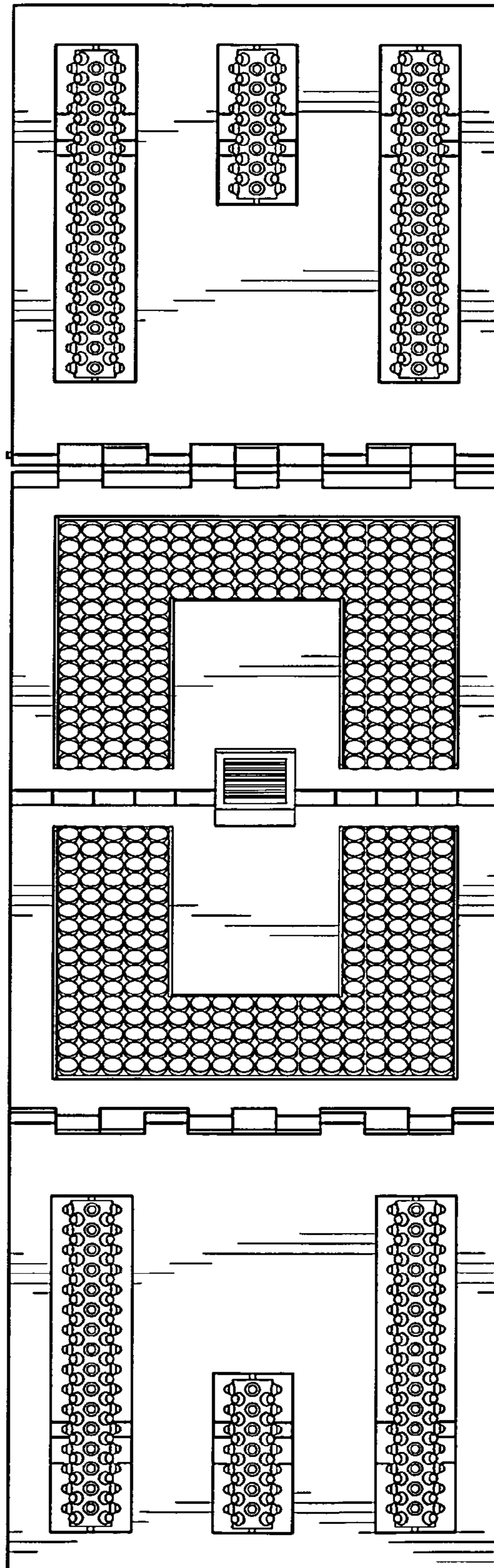

FIG. 28

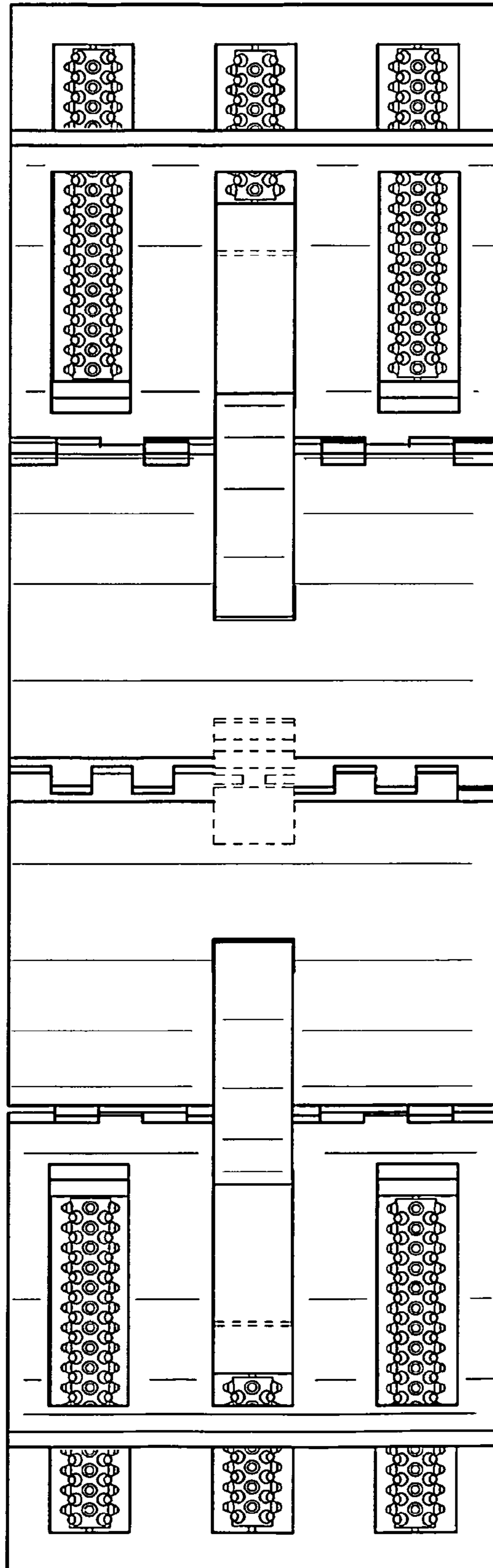

FIG. 29

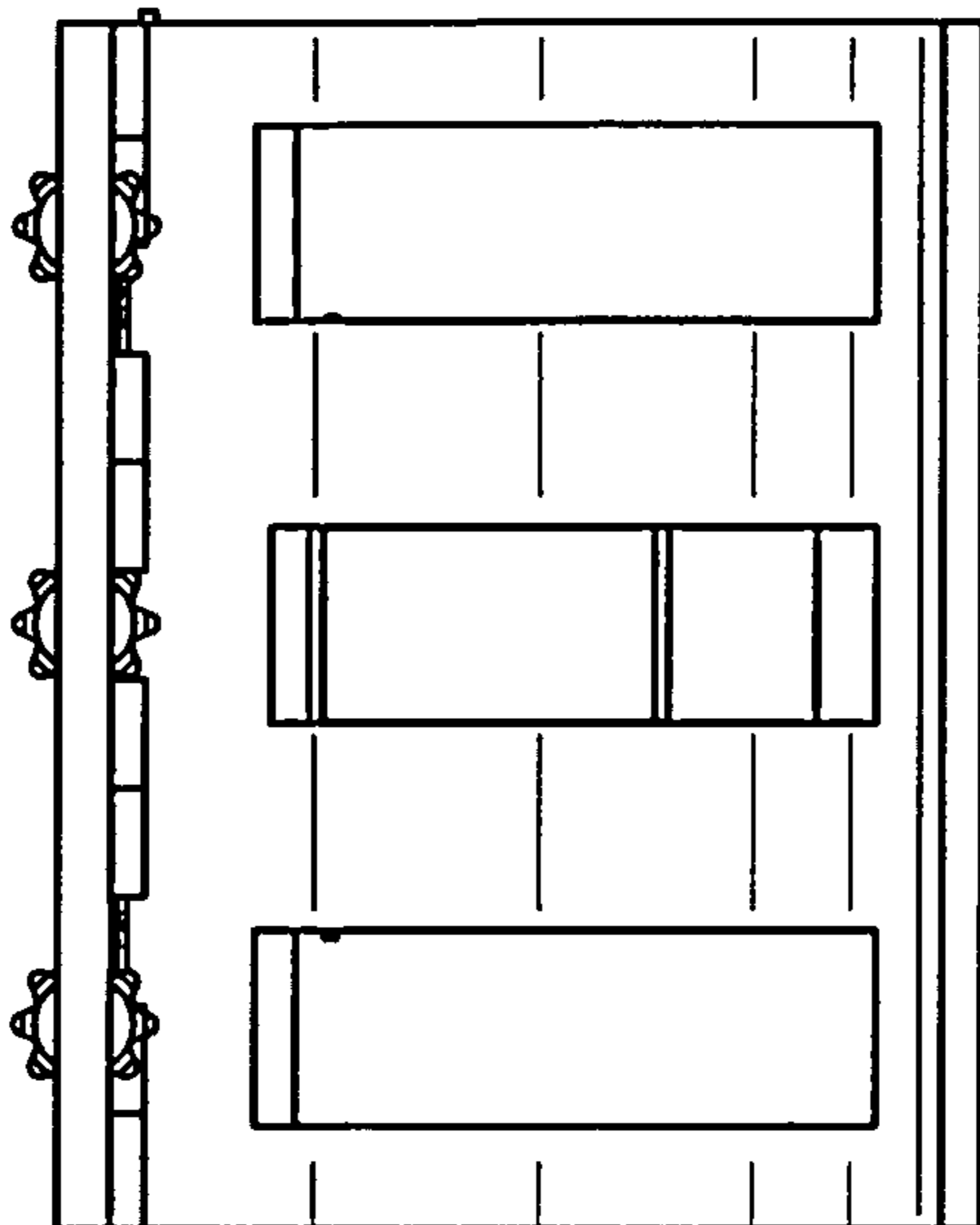

FIG. 31

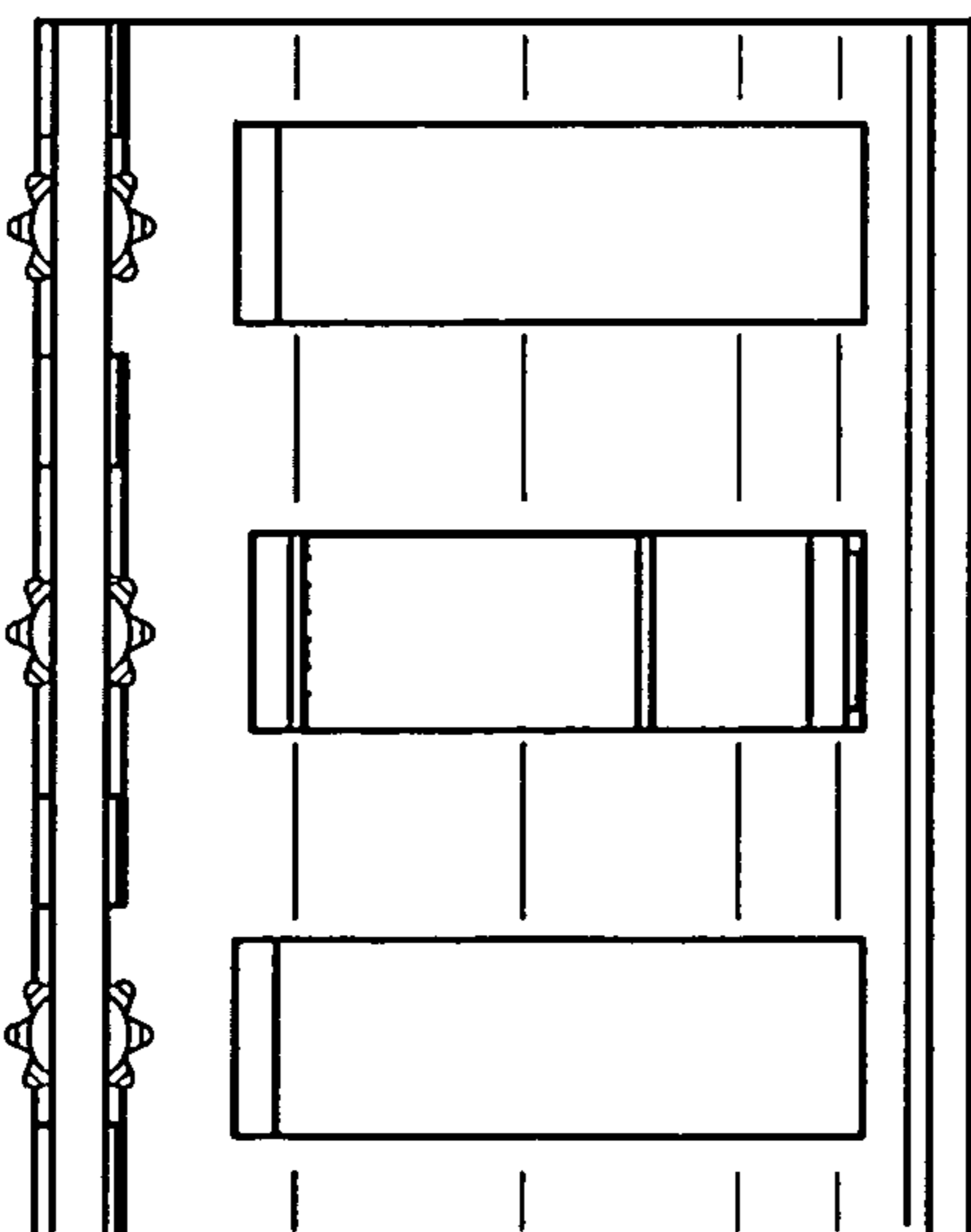

FIG. 30

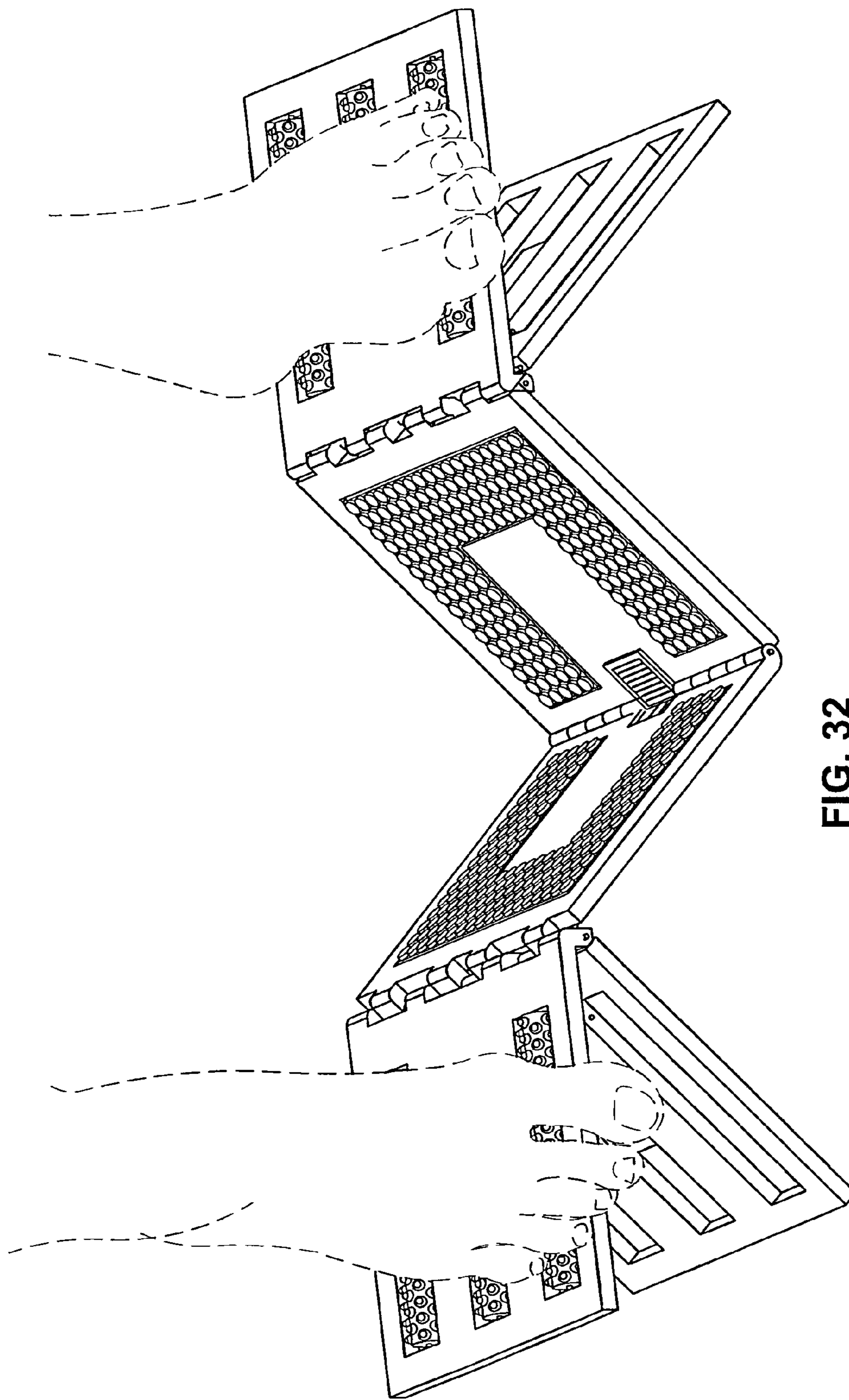

FIG. 32

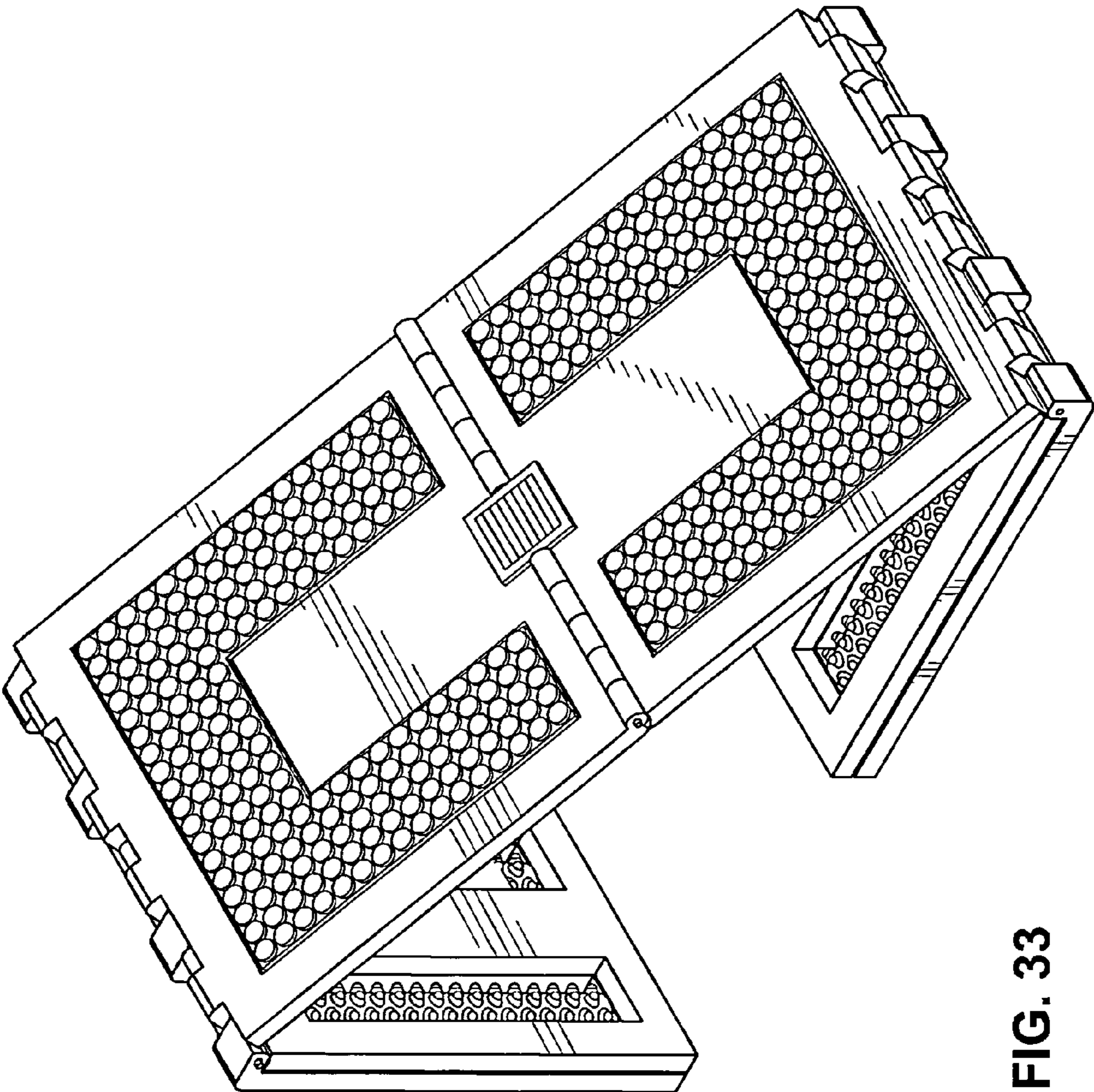

FIG. 33

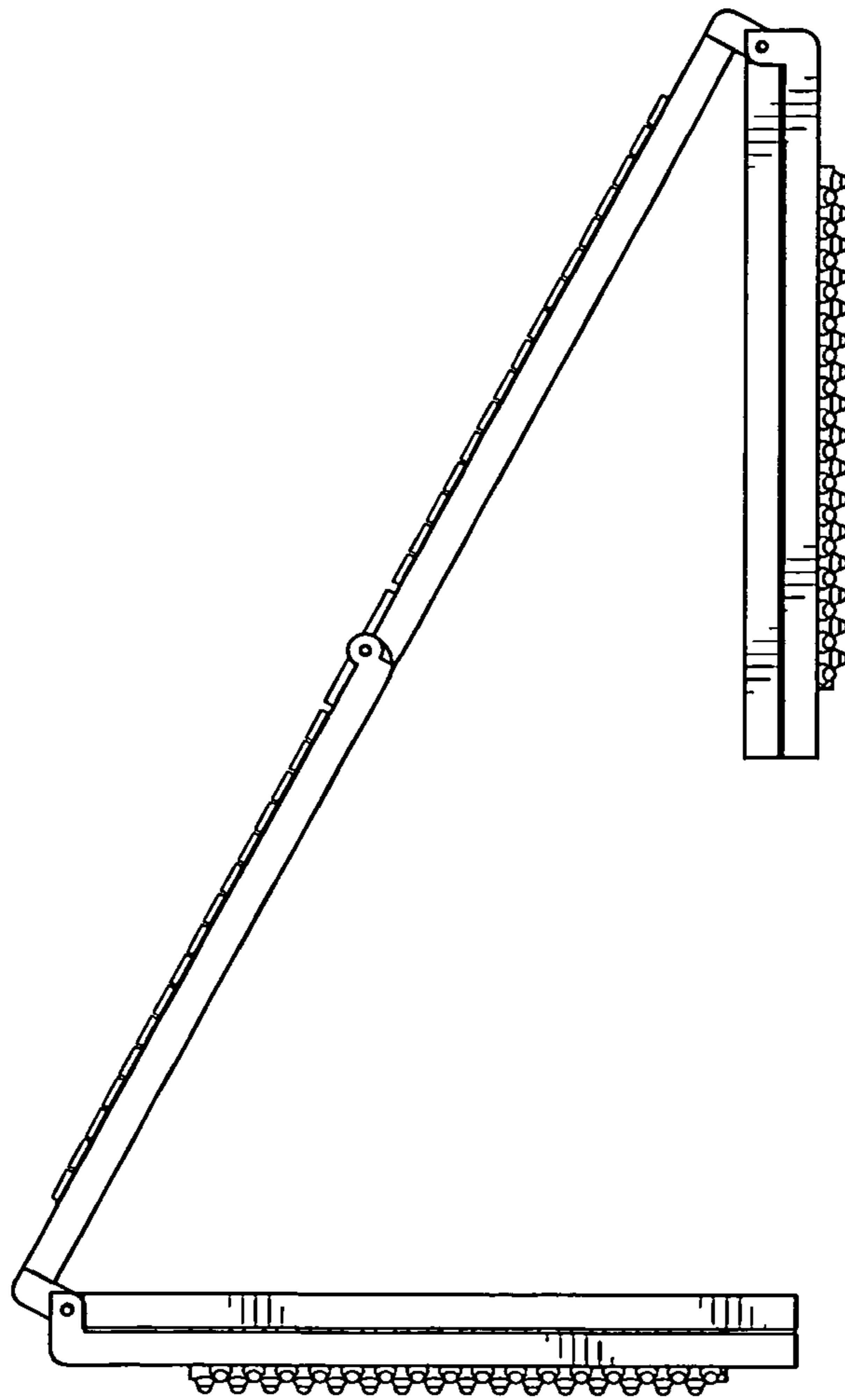

FIG. 34

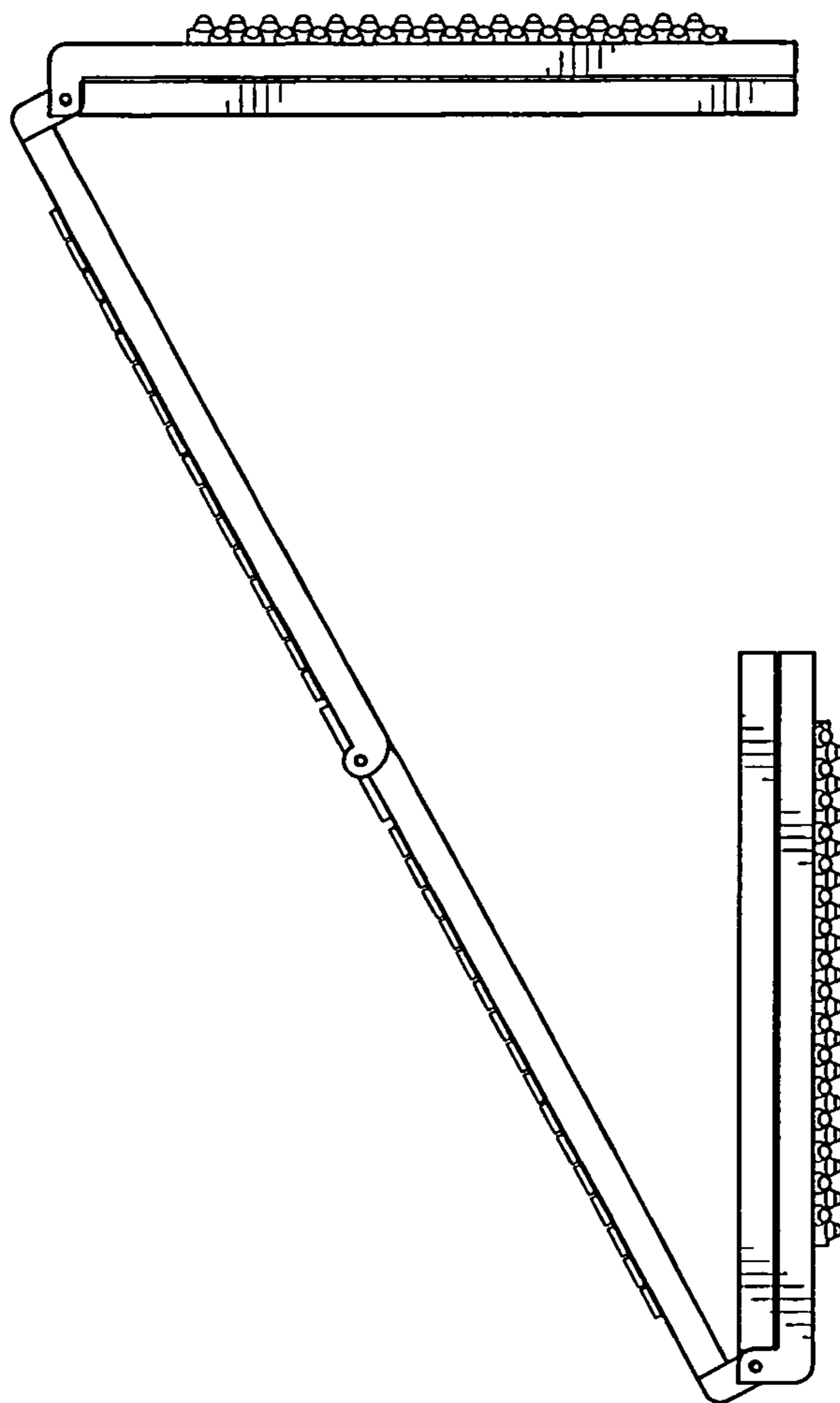

FIG. 35

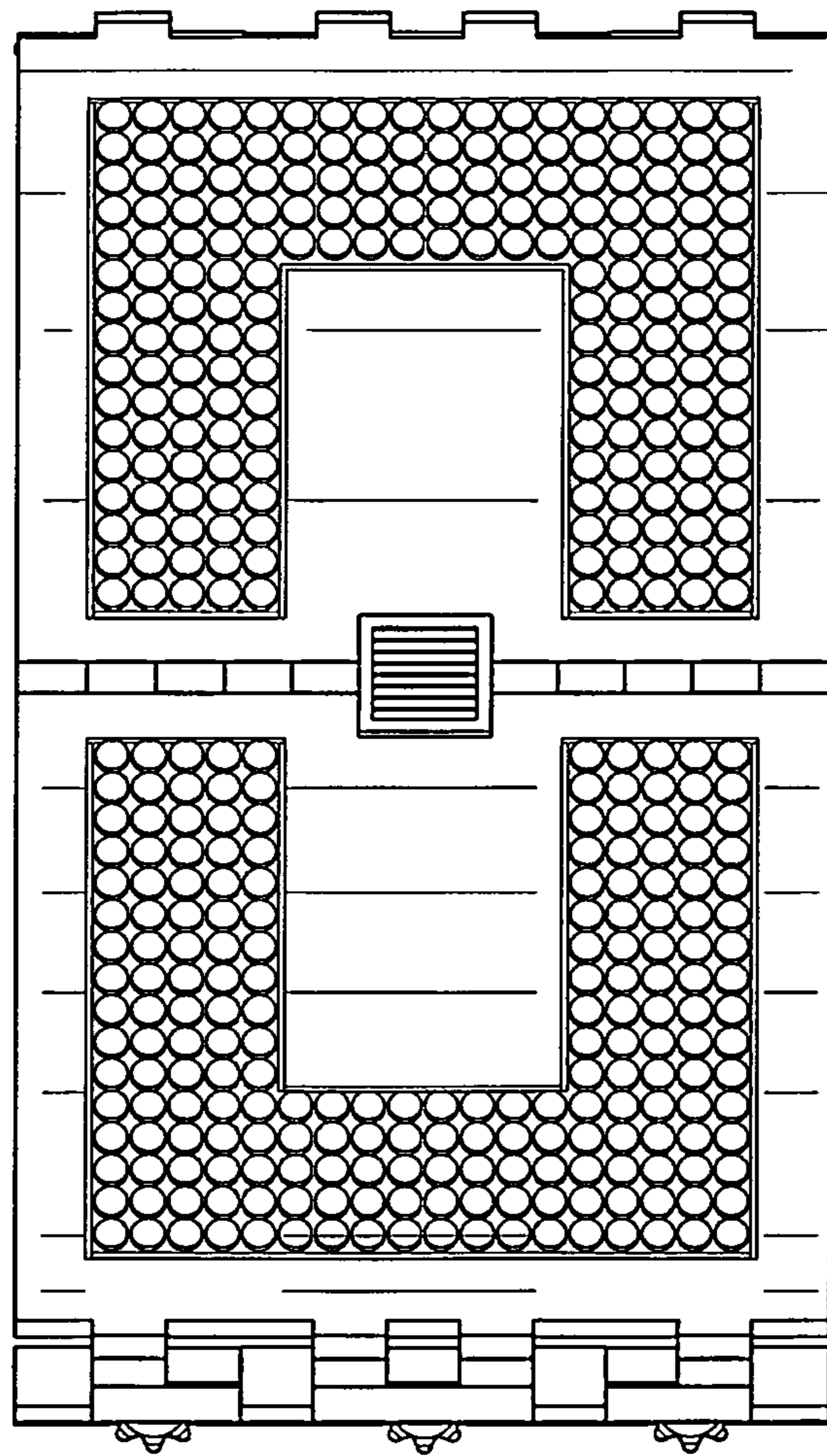

FIG. 36

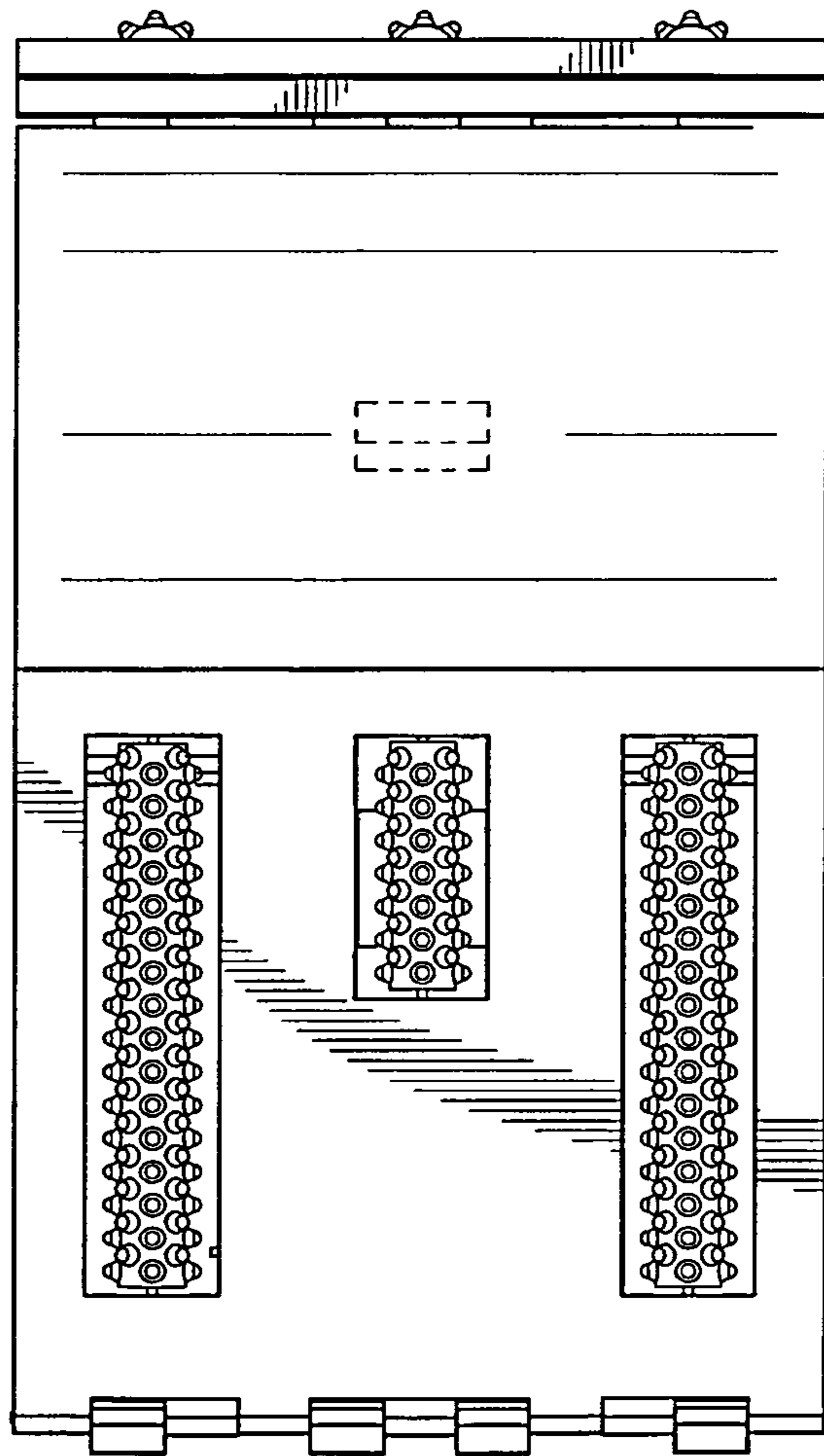

FIG. 37

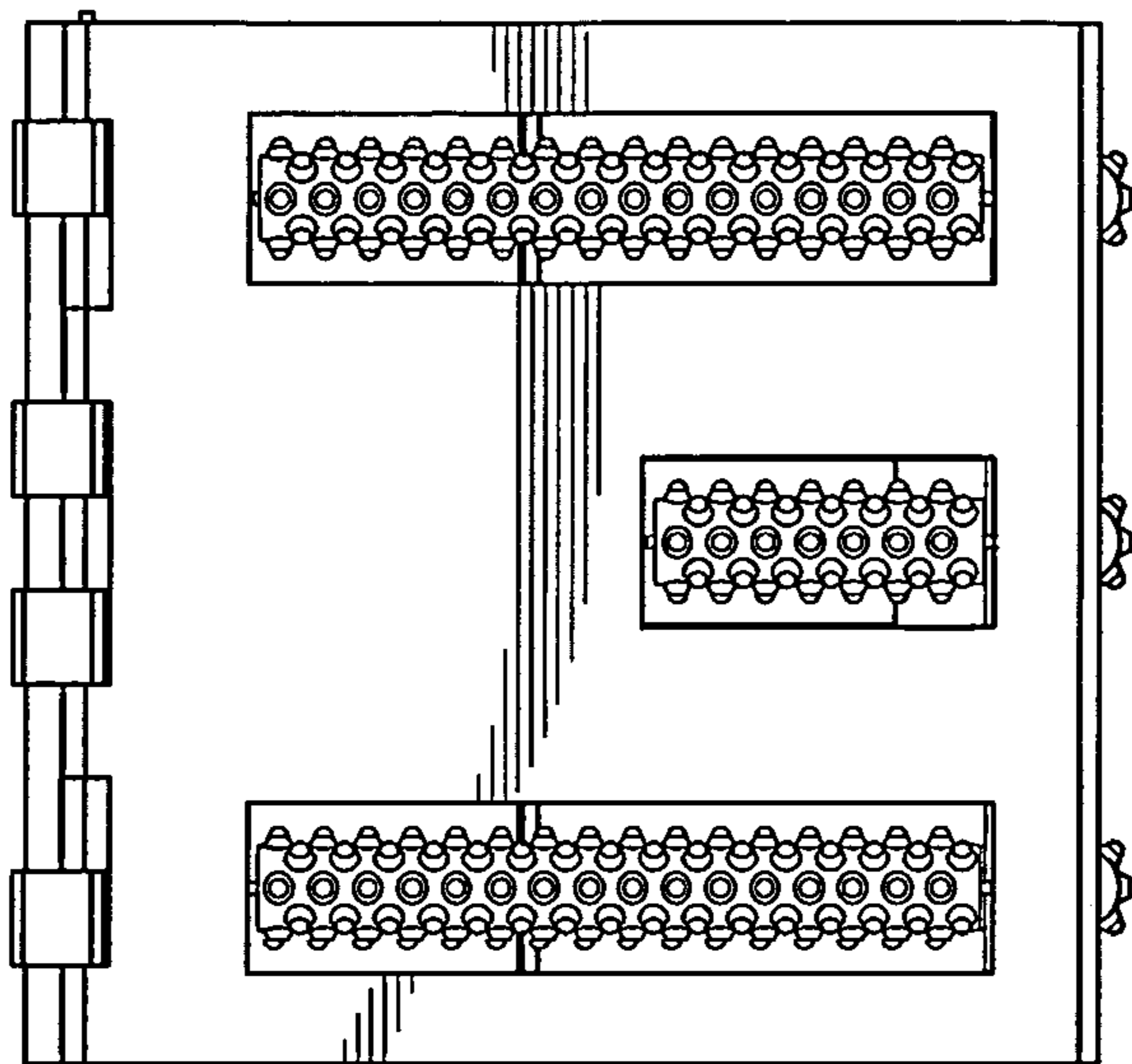

FIG. 39

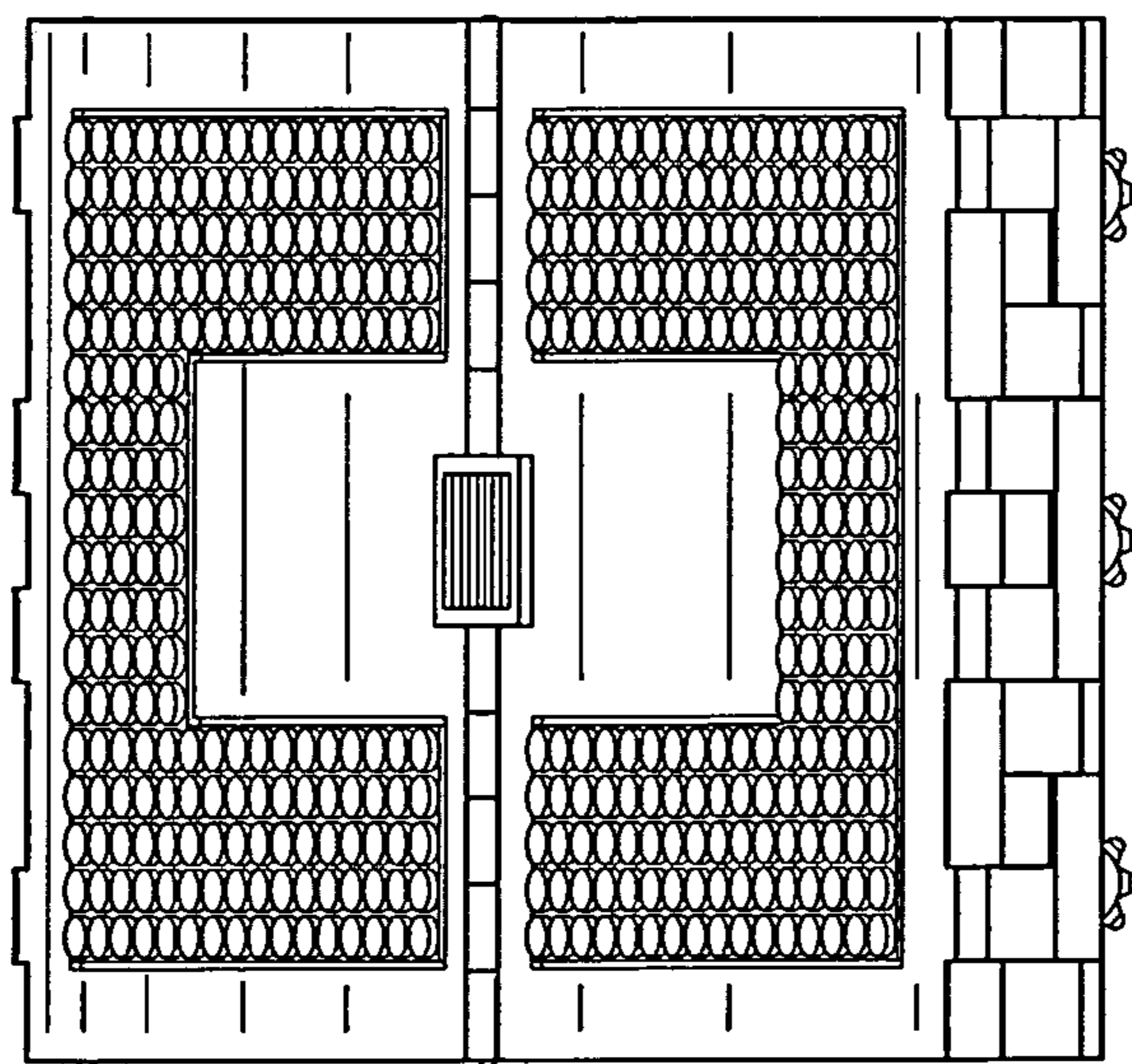

FIG. 38

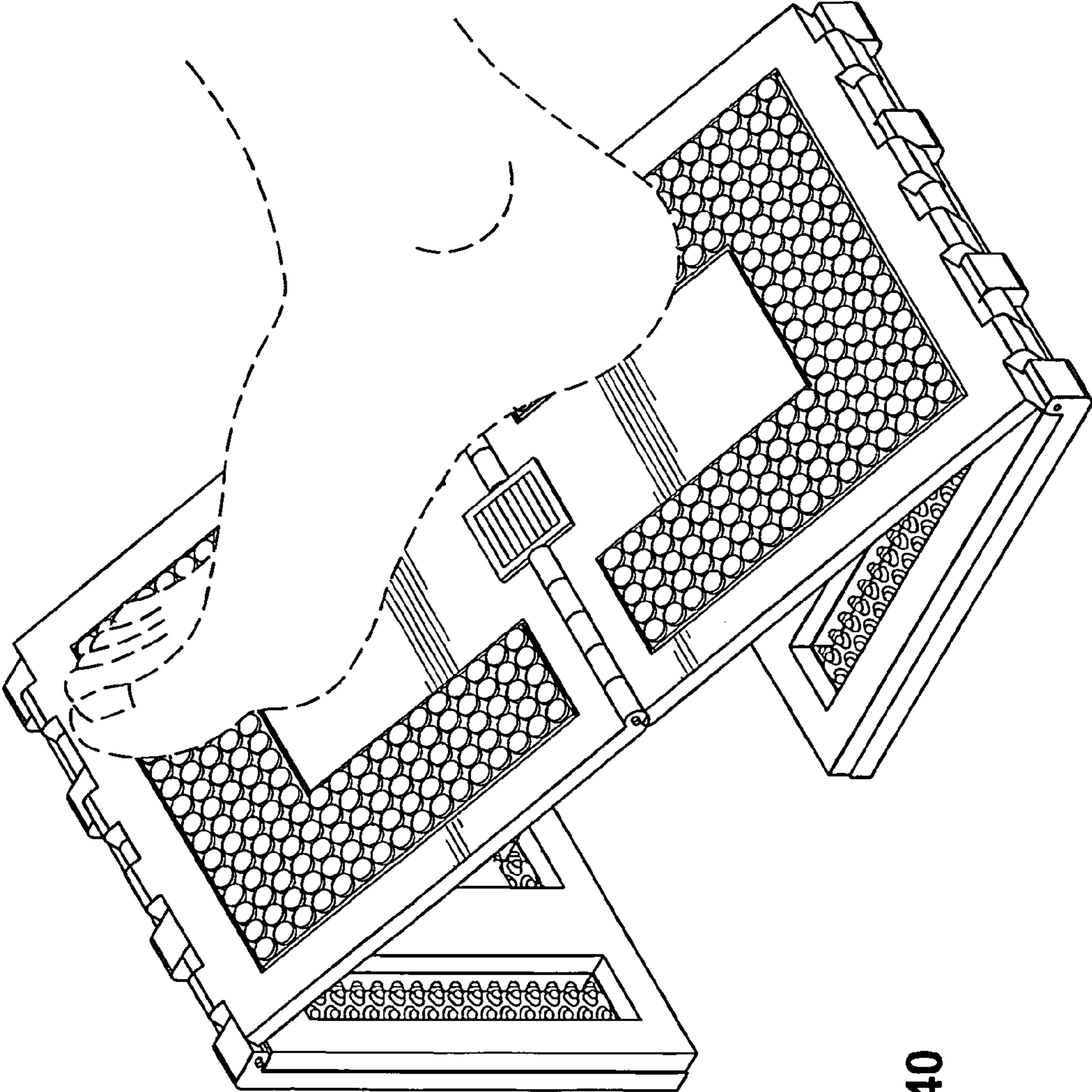

FIG. 40

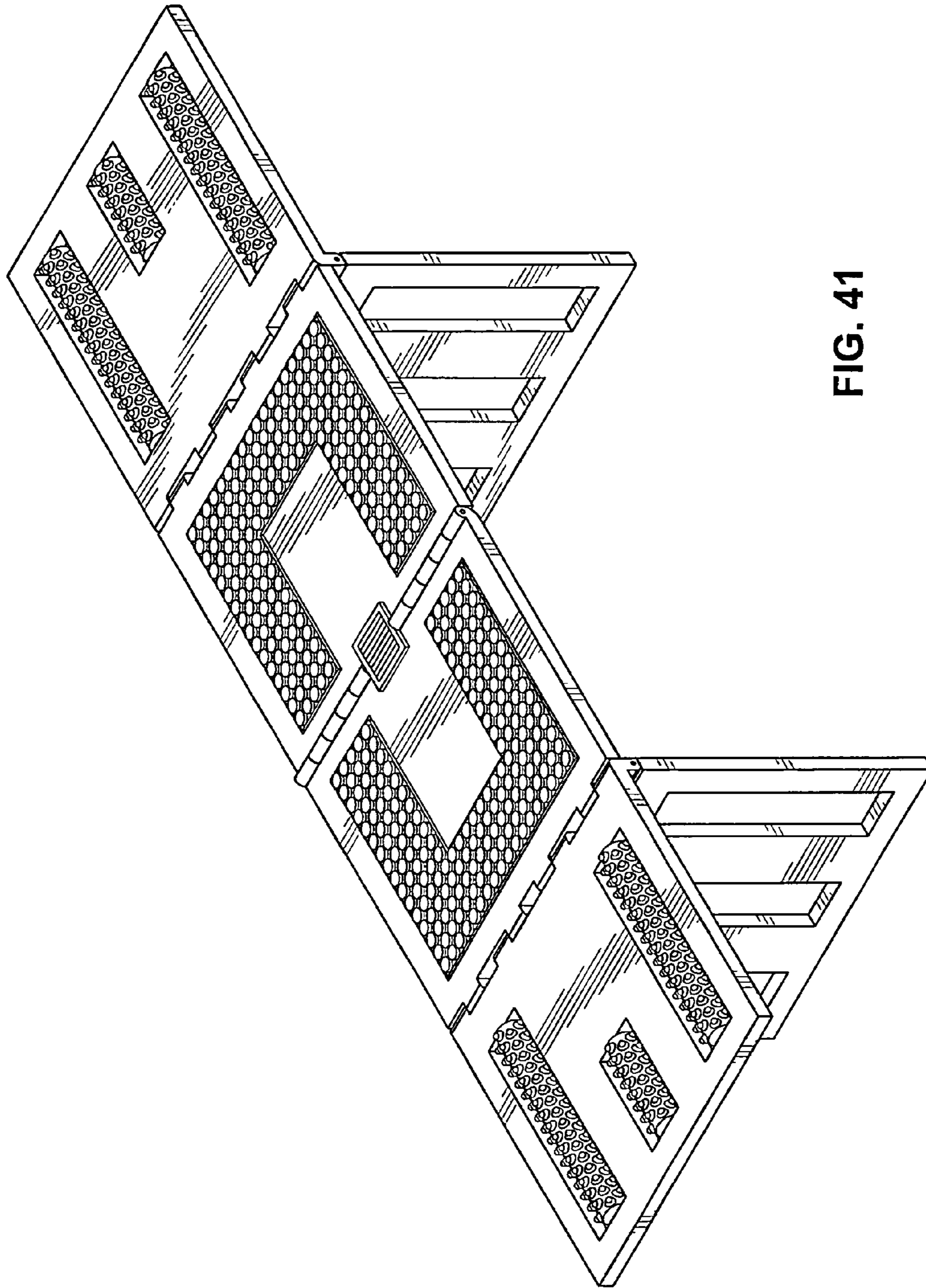

FIG. 41

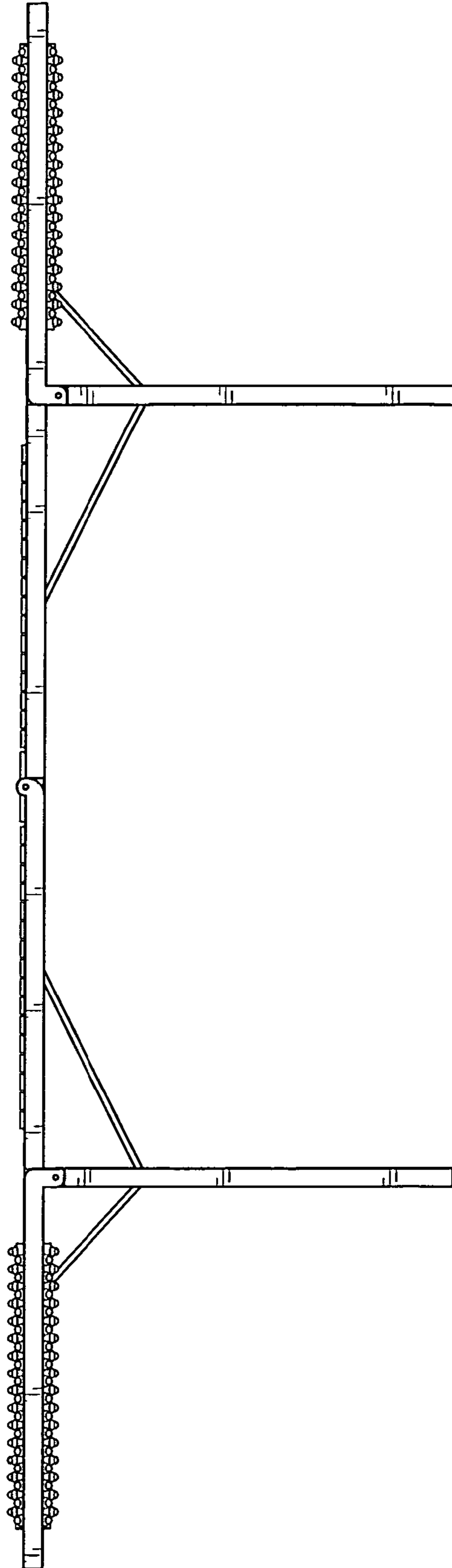

FIG. 42

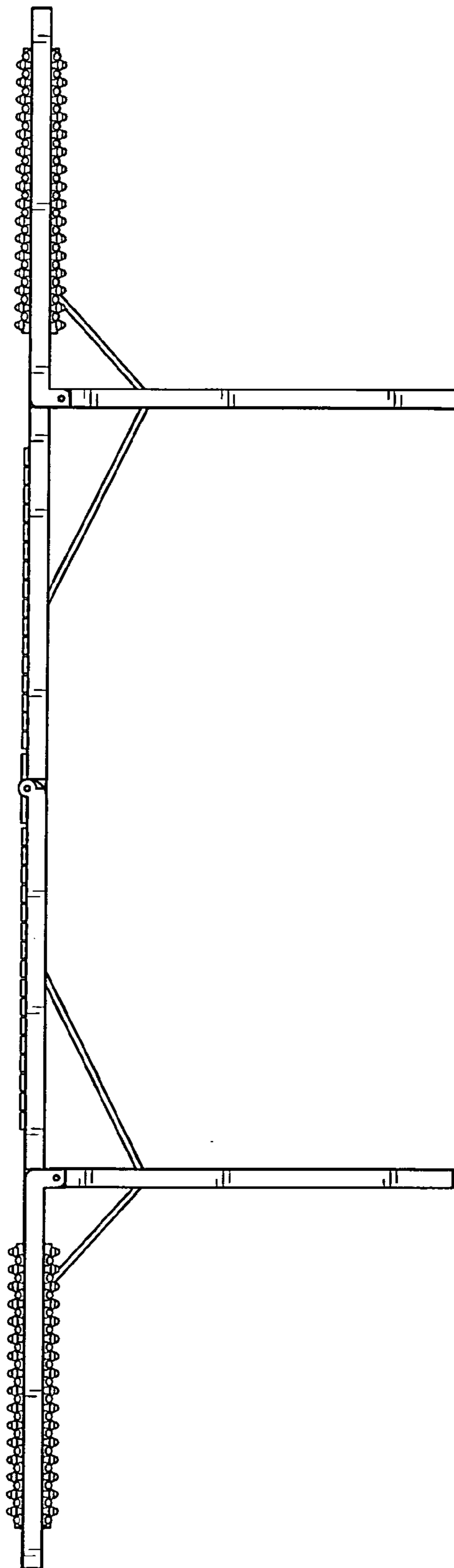

FIG. 43

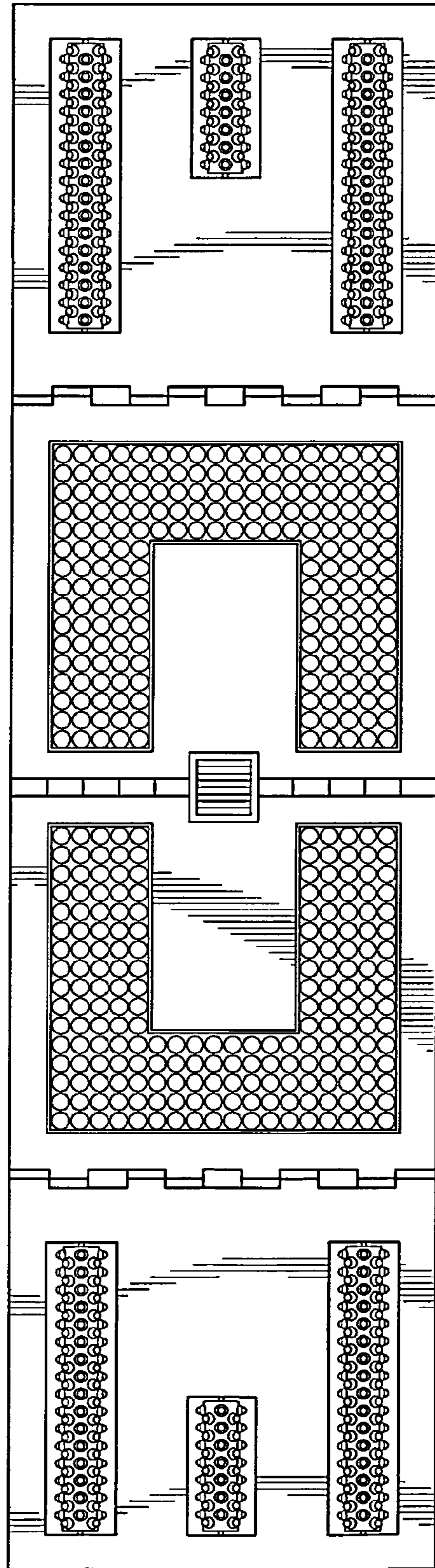

FIG. 44

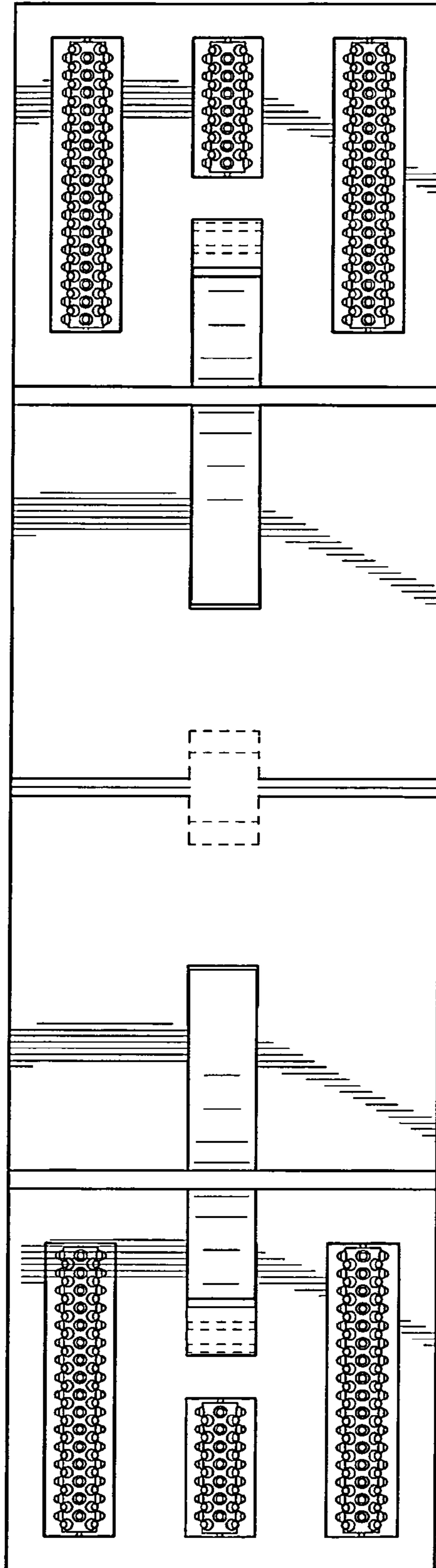

FIG. 45

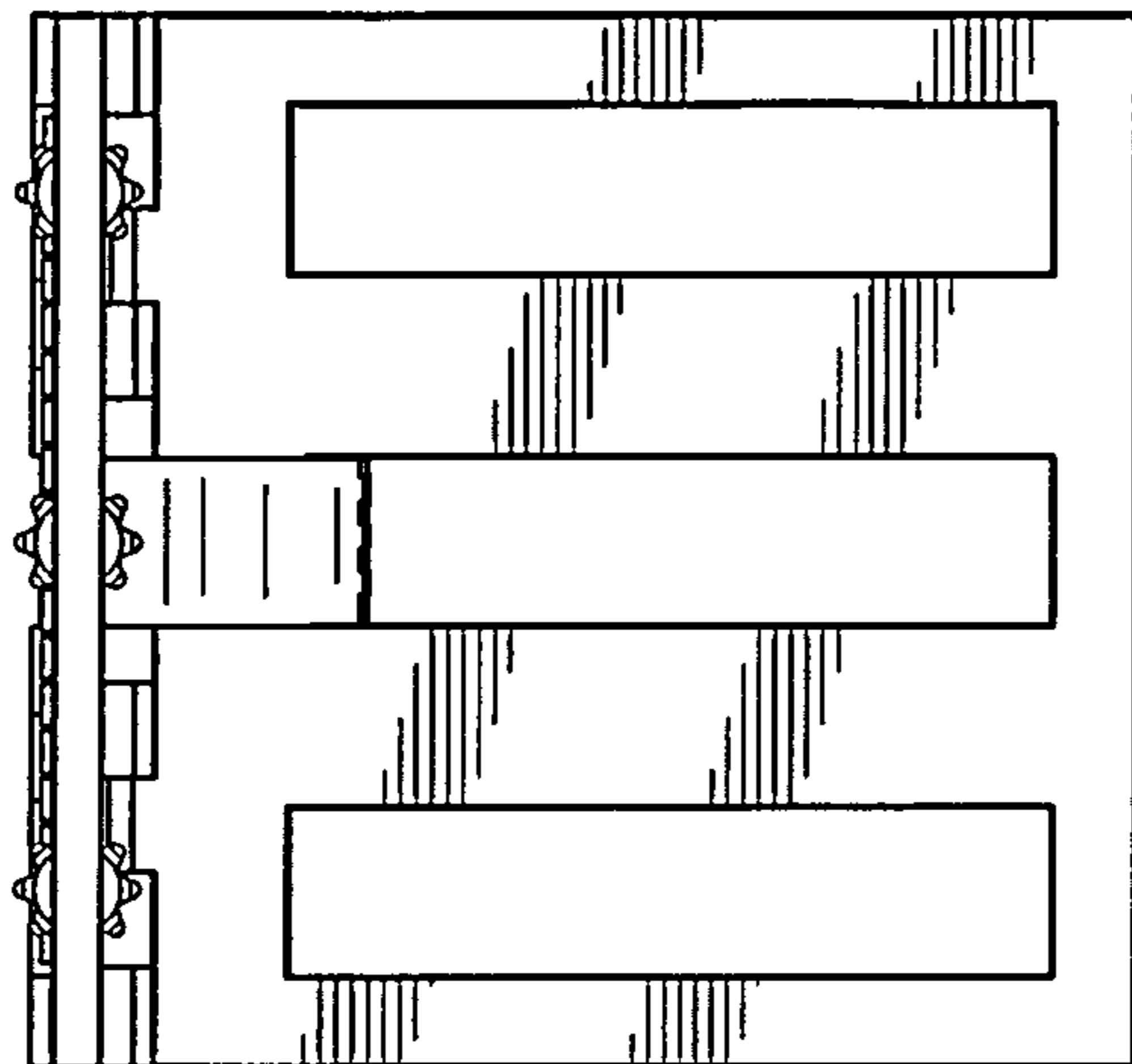

FIG. 47

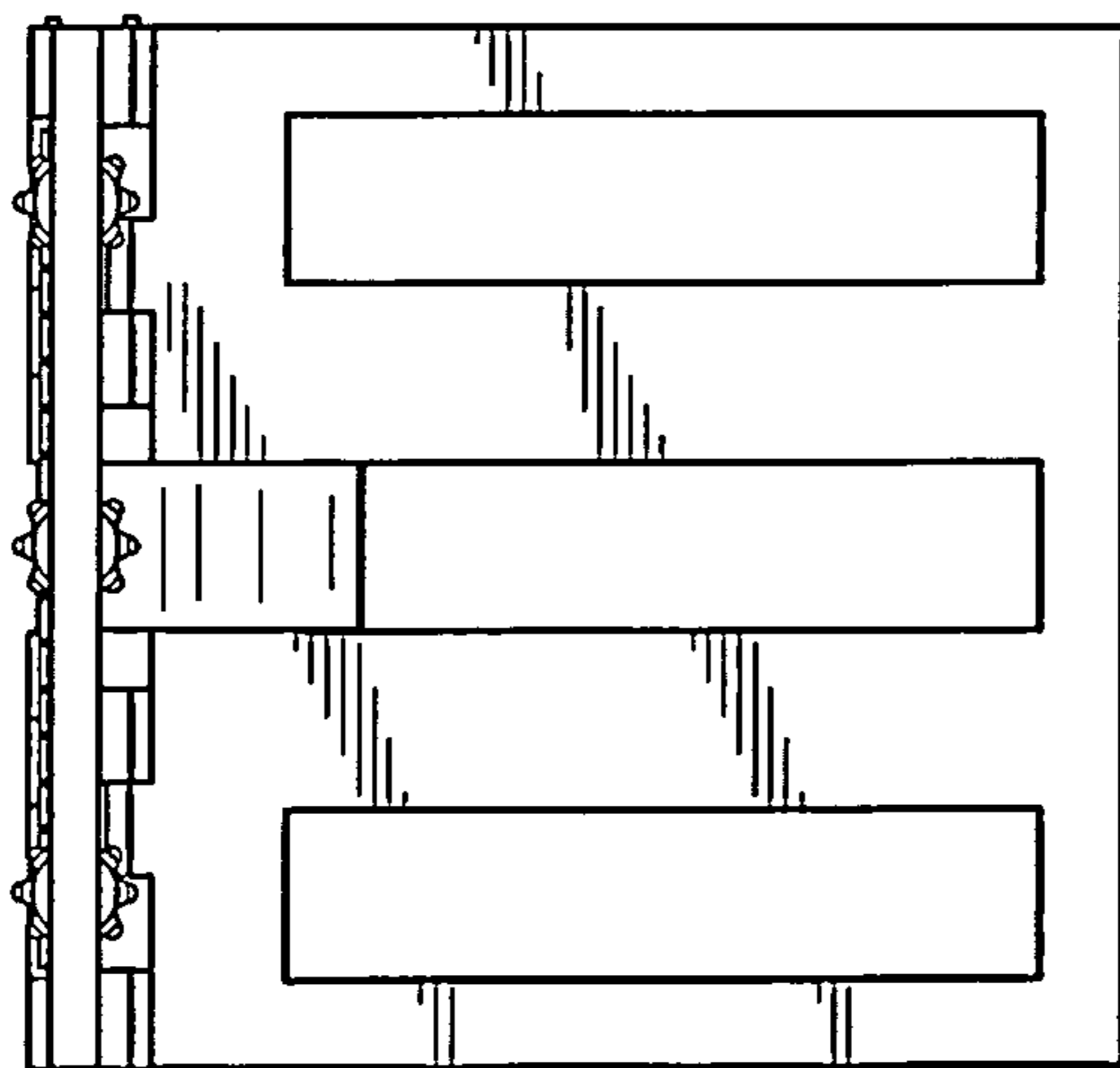

FIG. 46

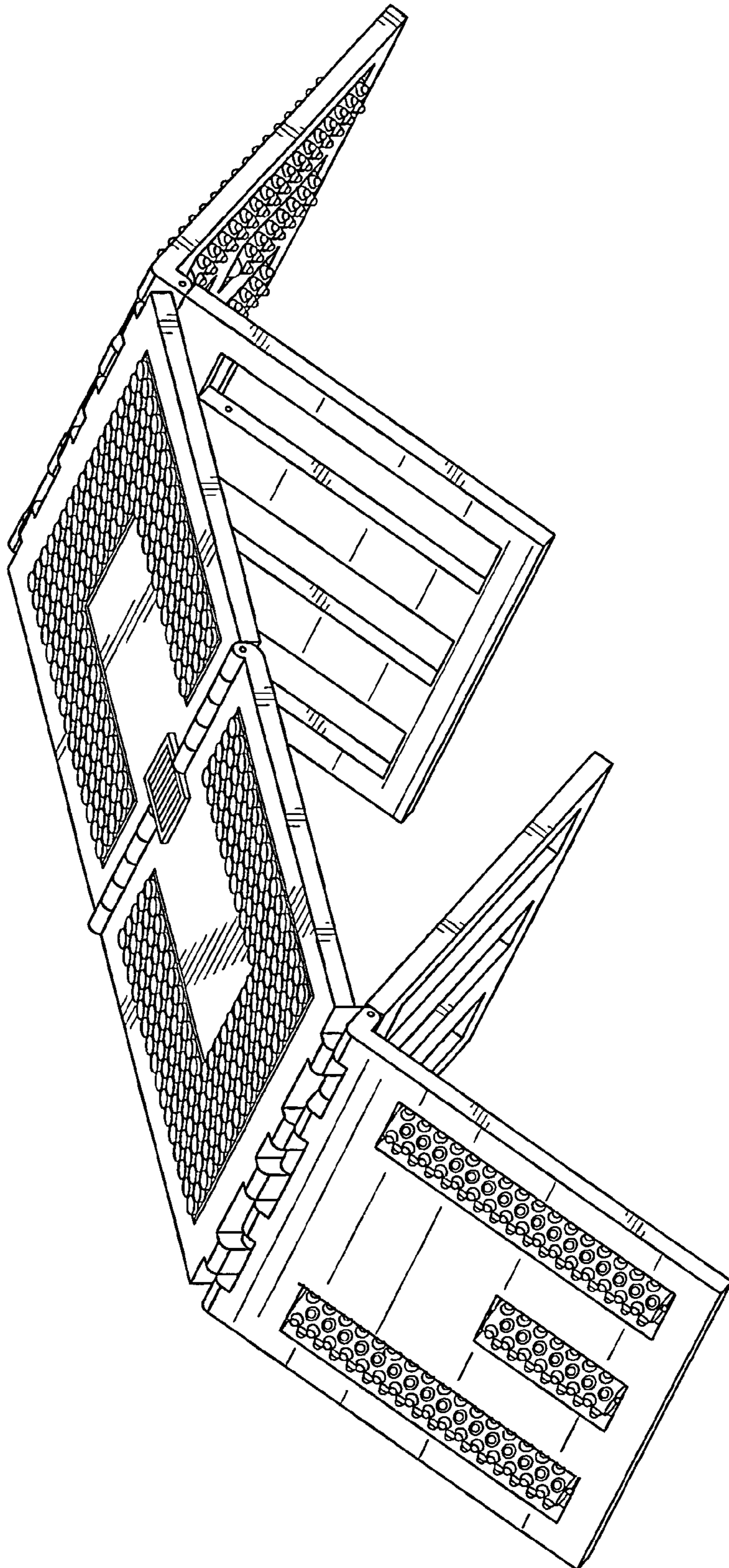

FIG. 48

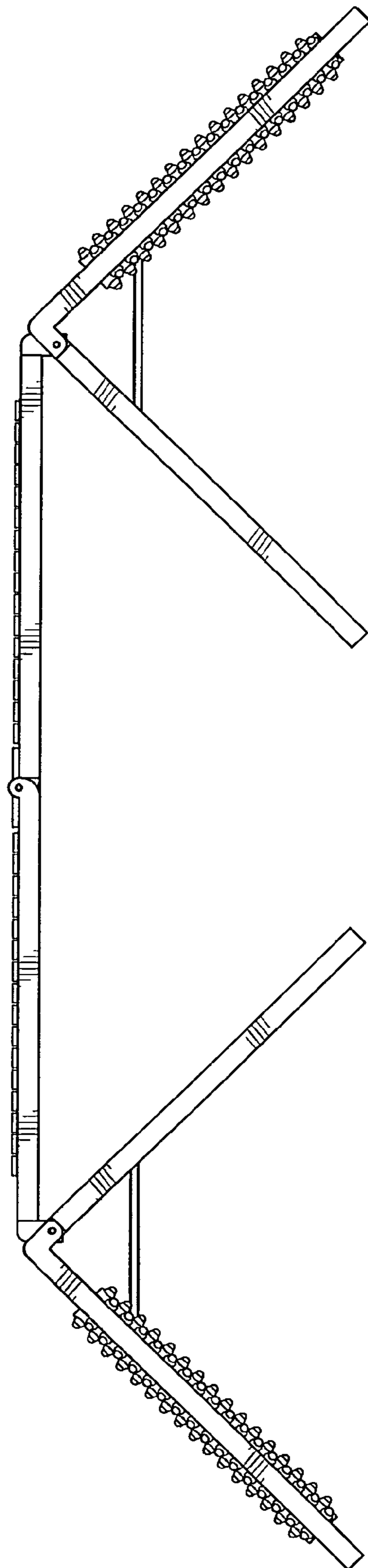

FIG. 49

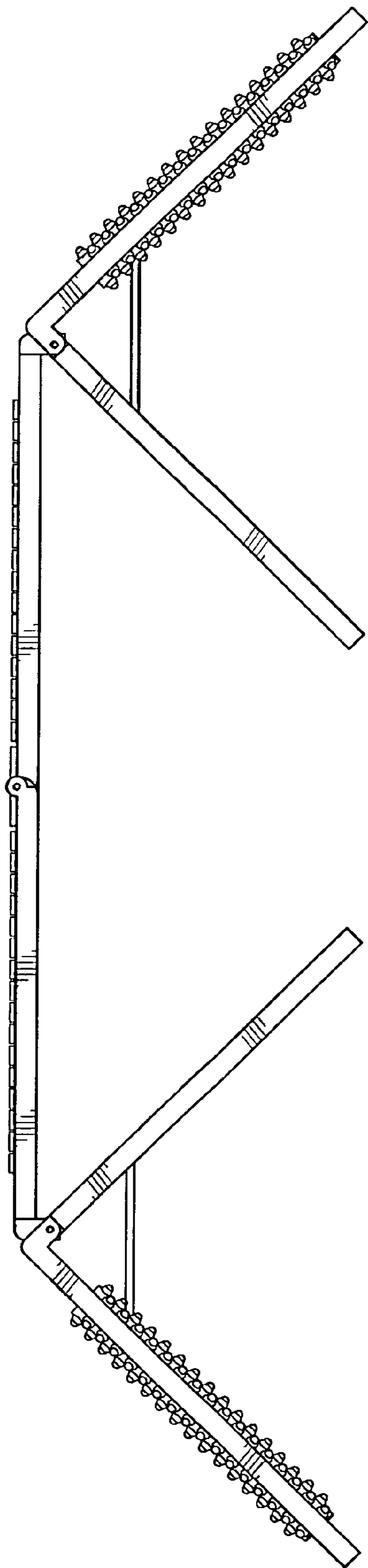

FIG. 50

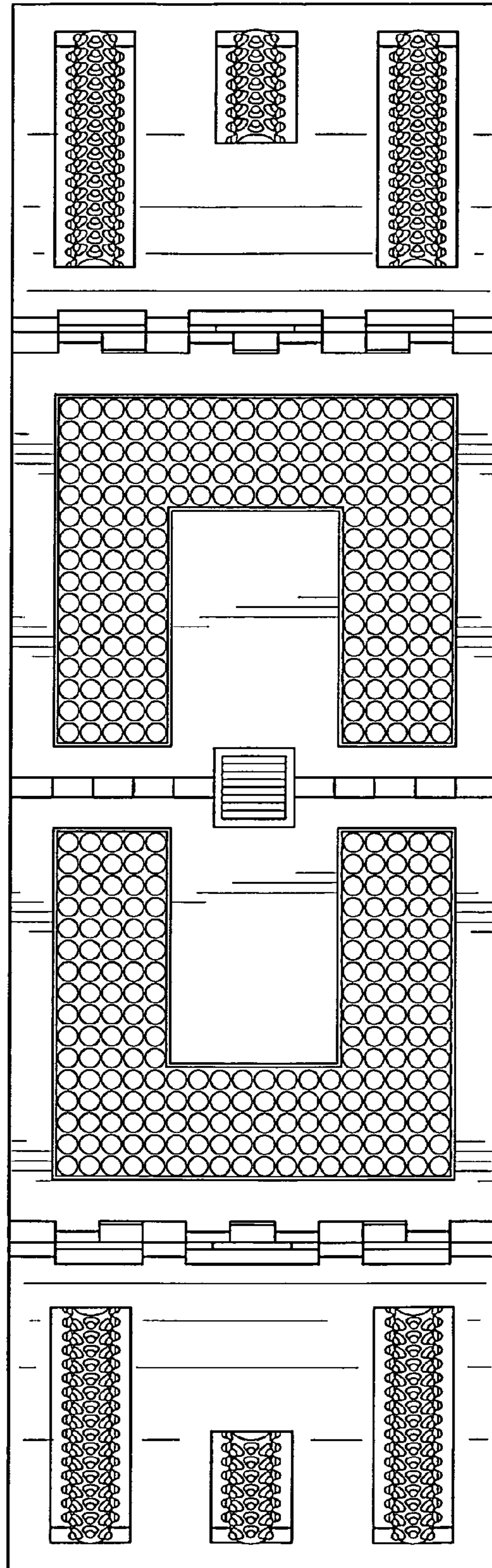

FIG. 51

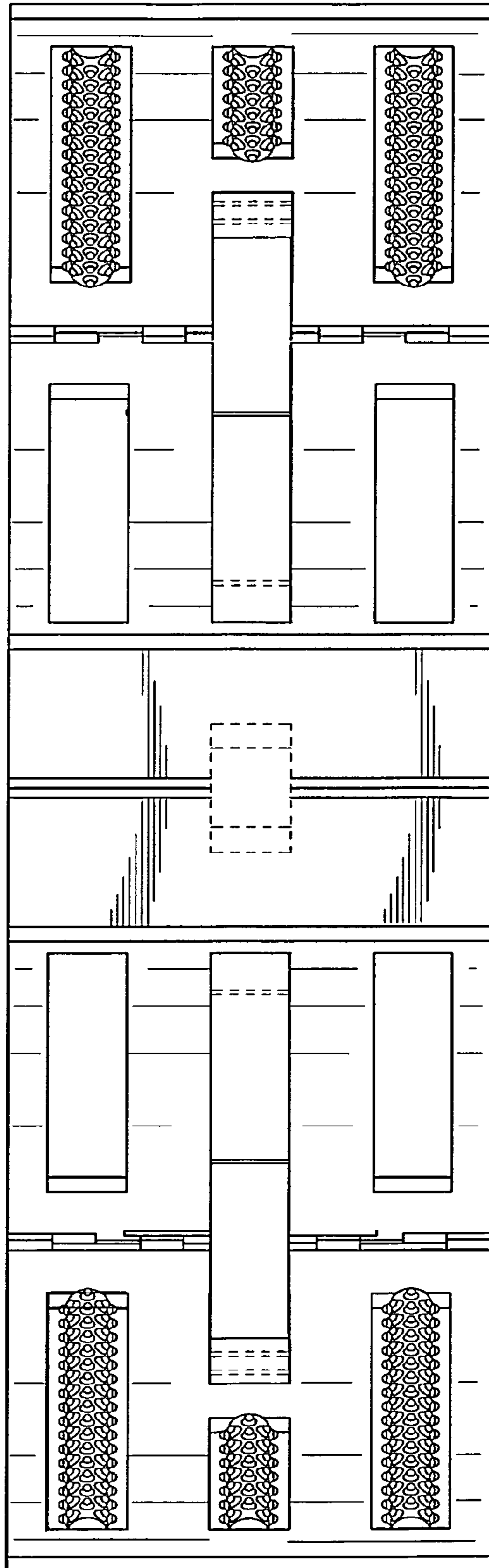

FIG. 52

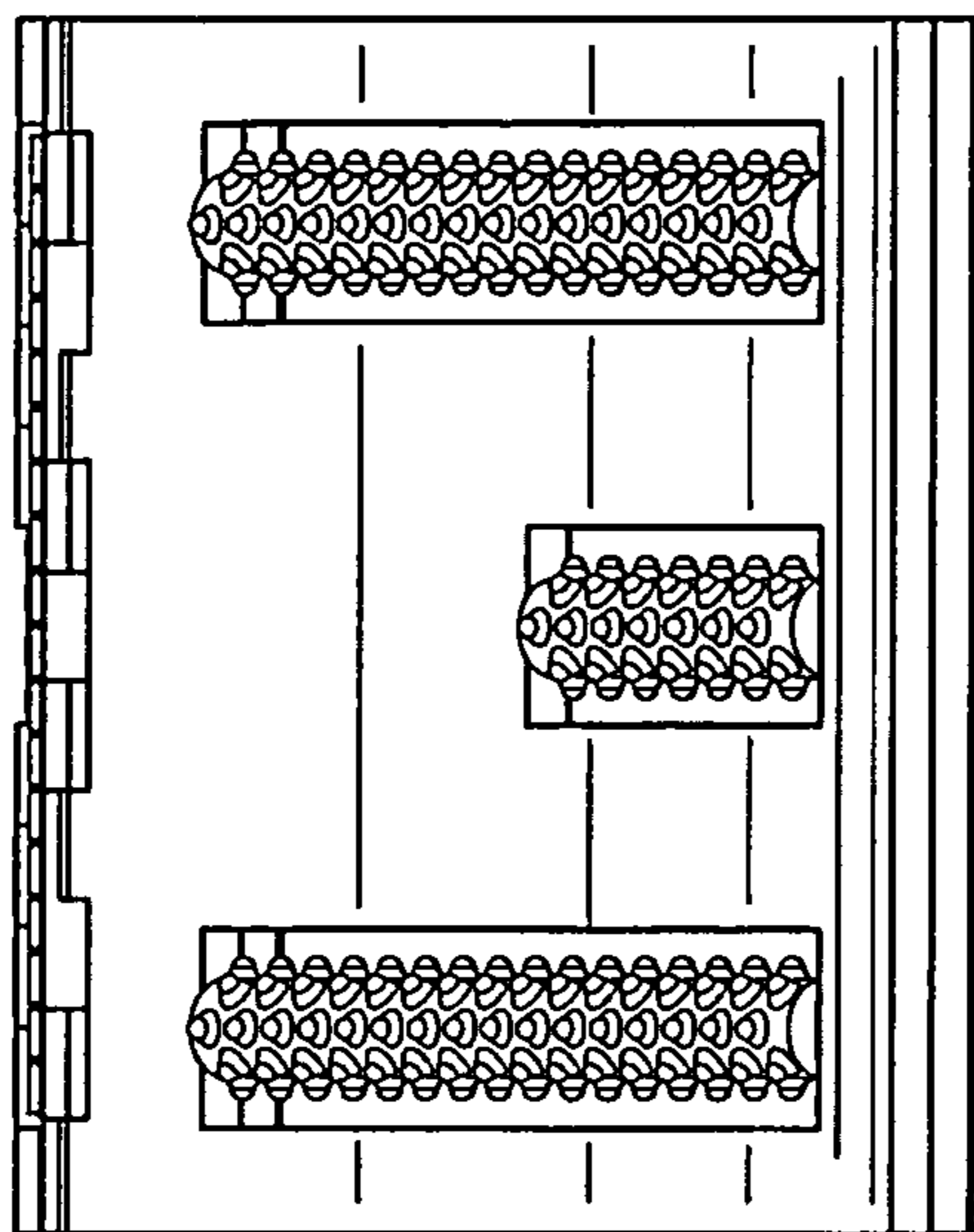

FIG. 54

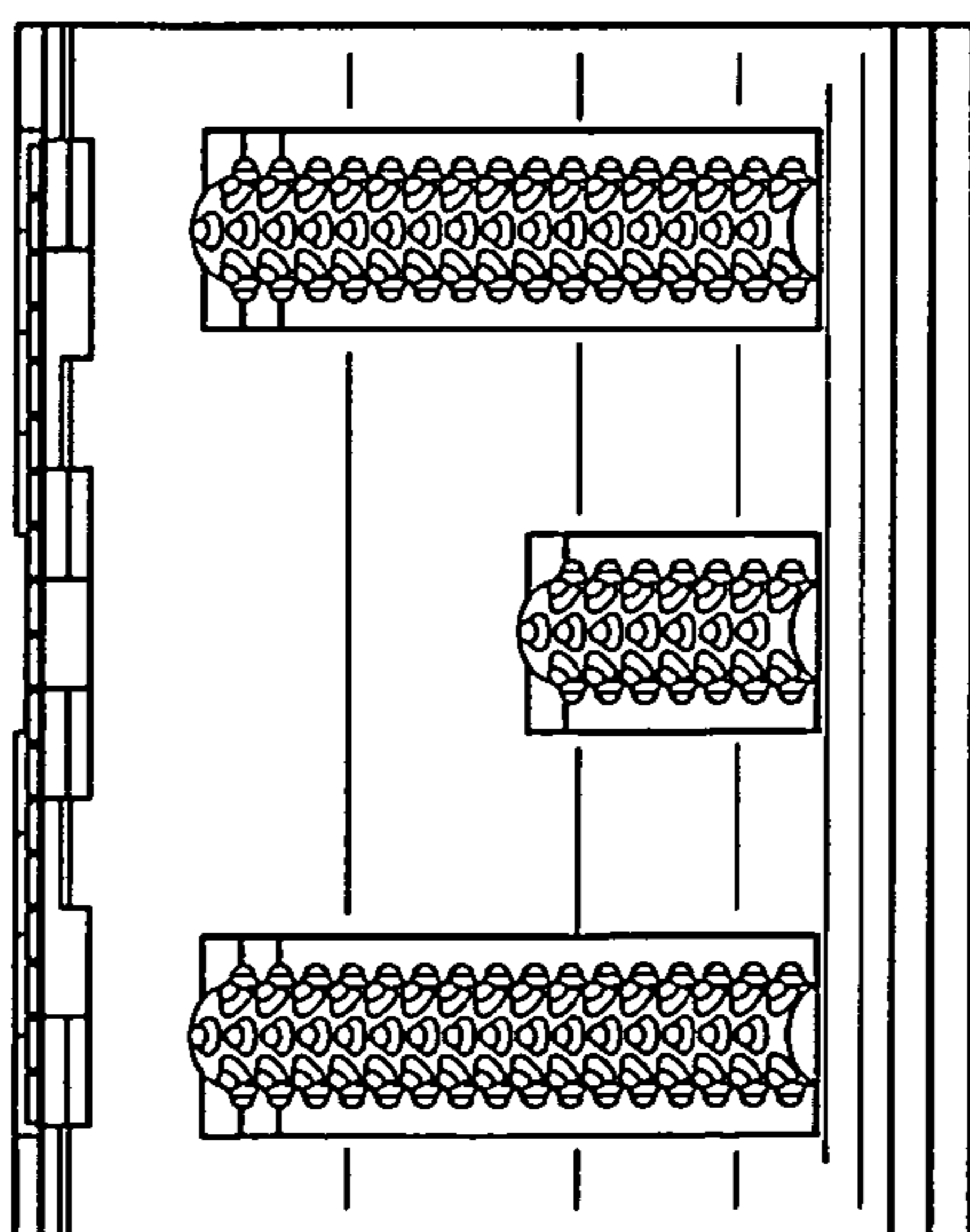

FIG. 53