



US00D716866S

(12) **United States Design Patent**
Chappo et al.

(10) **Patent No.:** **US D716,866 S**
(45) **Date of Patent:** **** Nov. 4, 2014**

(54) **GUITAR PICK**
(71) Applicants: **James G Chappo**, North Port, FL (US);
David P Chappo, Raymond, IA (US)
(72) Inventors: **James G Chappo**, North Port, FL (US);
David P Chappo, Raymond, IA (US)

(**) Term: **14 Years**

(21) Appl. No.: **29/460,872**

(22) Filed: **Jul. 16, 2013**

(51) **LOC (10) Cl.** **17-03**

(52) **U.S. Cl.**
USPC **D17/20**

(58) **Field of Classification Search**
USPC D17/20, 99; 84/320-322, 453
See application file for complete search history.

(56) **References Cited**

U.S. PATENT DOCUMENTS

360,935	A *	4/1887	Walker	84/328
1,461,070	A *	7/1923	Rudesyle	84/322
3,595,118	A *	7/1971	Paxton	84/322
3,735,663	A *	5/1973	Cowell, Sr.	84/322
D242,072	S *	10/1976	Schneider	D17/20
4,024,788	A *	5/1977	Dunlap	84/267
D268,844	S *	5/1983	McPherson, Sr.	D17/20
D302,435	S *	7/1989	Pearse	D17/20
D310,233	S *	8/1990	Farnell, Jr.	D17/20
D389,856	S *	1/1998	Everly	D17/20

D440,315	S *	4/2001	Hassenbein et al.	D24/189
D489,396	S *	5/2004	Oskorep	D17/20
D516,627	S *	3/2006	Collins et al.	D20/22
D519,239	S *	4/2006	Katagiri	D28/4
D555,206	S *	11/2007	Collins et al.	D20/22
D574,556	S *	8/2008	Lablaine	D28/44.1
D603,449	S *	11/2009	Whetstine	D17/20
D626,170	S *	10/2010	McNeely	D17/20
D670,977	S *	11/2012	Ogata	D7/649
8,476,516	B2 *	7/2013	Wohltan	84/453
8,492,631	B1 *	7/2013	Atkins	84/320
D688,734	S *	8/2013	Bordelon	D17/20
D699,897	S *	2/2014	Lara	D29/108

* cited by examiner

Primary Examiner — Rashida Johnson

(57) **CLAIM**

The ornamental design for a guitar pick, as shown and described.

DESCRIPTION

FIG. 1 is a front elevational view of a guitar pick showing my new design;

FIG. 2 is a front view thereof, showing the design in use;

FIG. 3 is a left side elevational view thereof; the right side elevational view being identical; and,

FIG. 4 is an end view thereof; the opposite end being identical thereof.

The broken lines in FIG. 2, showing portions of the human form, illustrate the design in use and form no part of the claimed design.

1 Claim, 1 Drawing Sheet

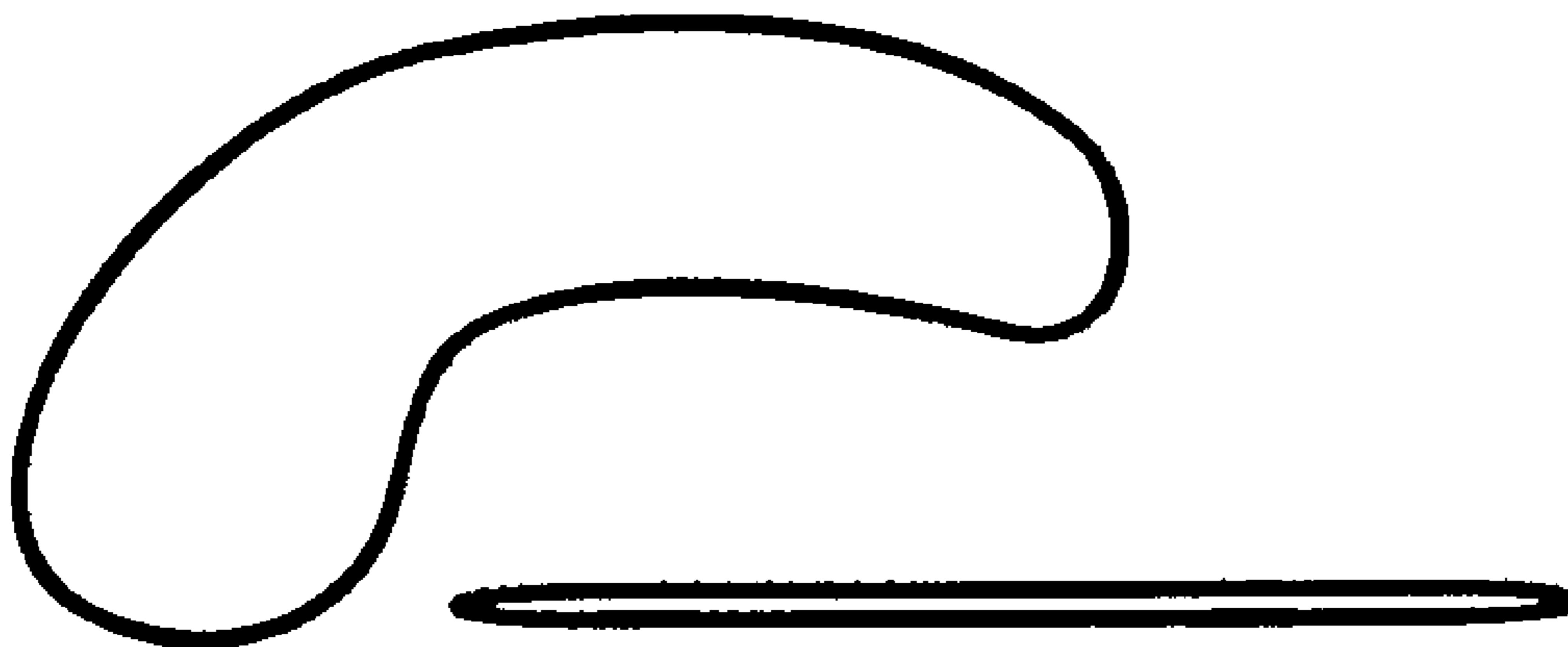

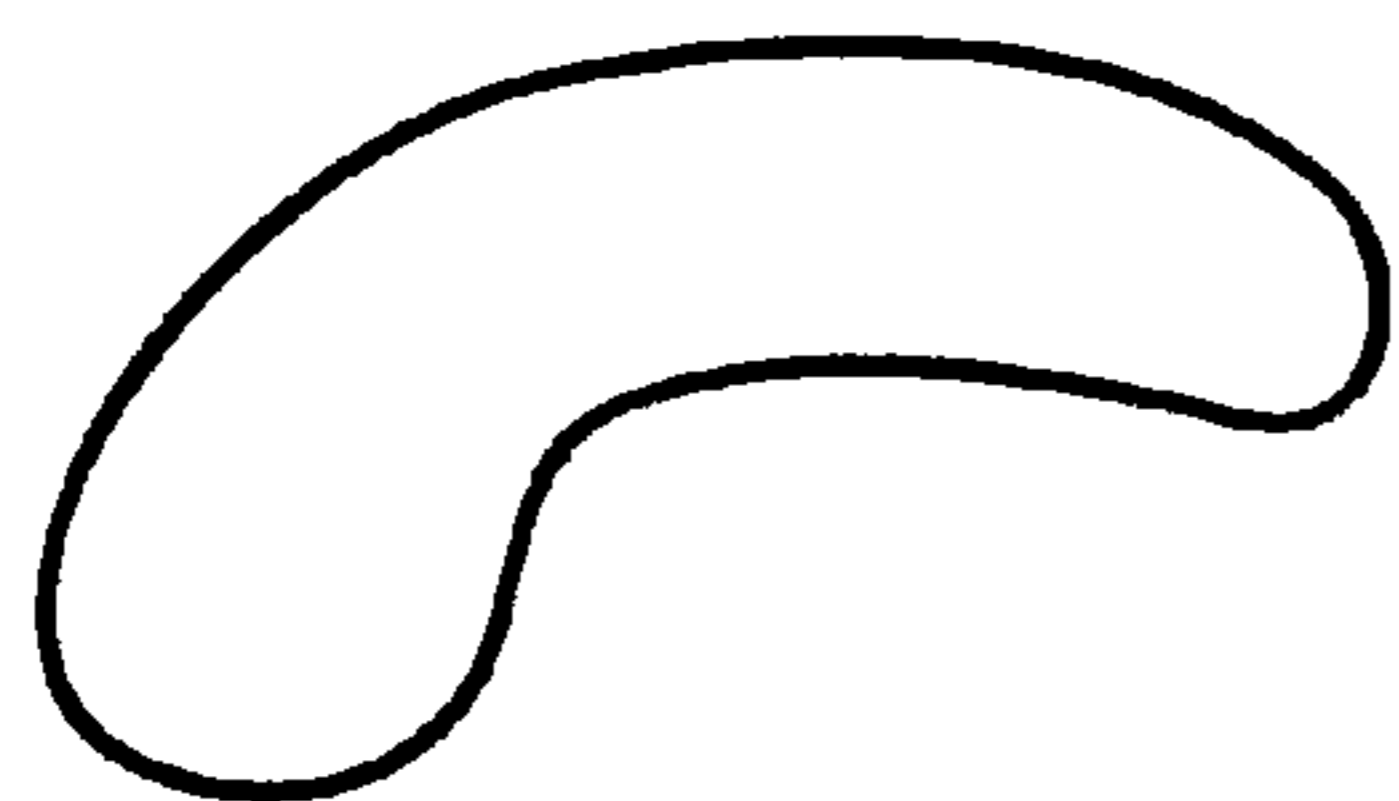

FIG. 1

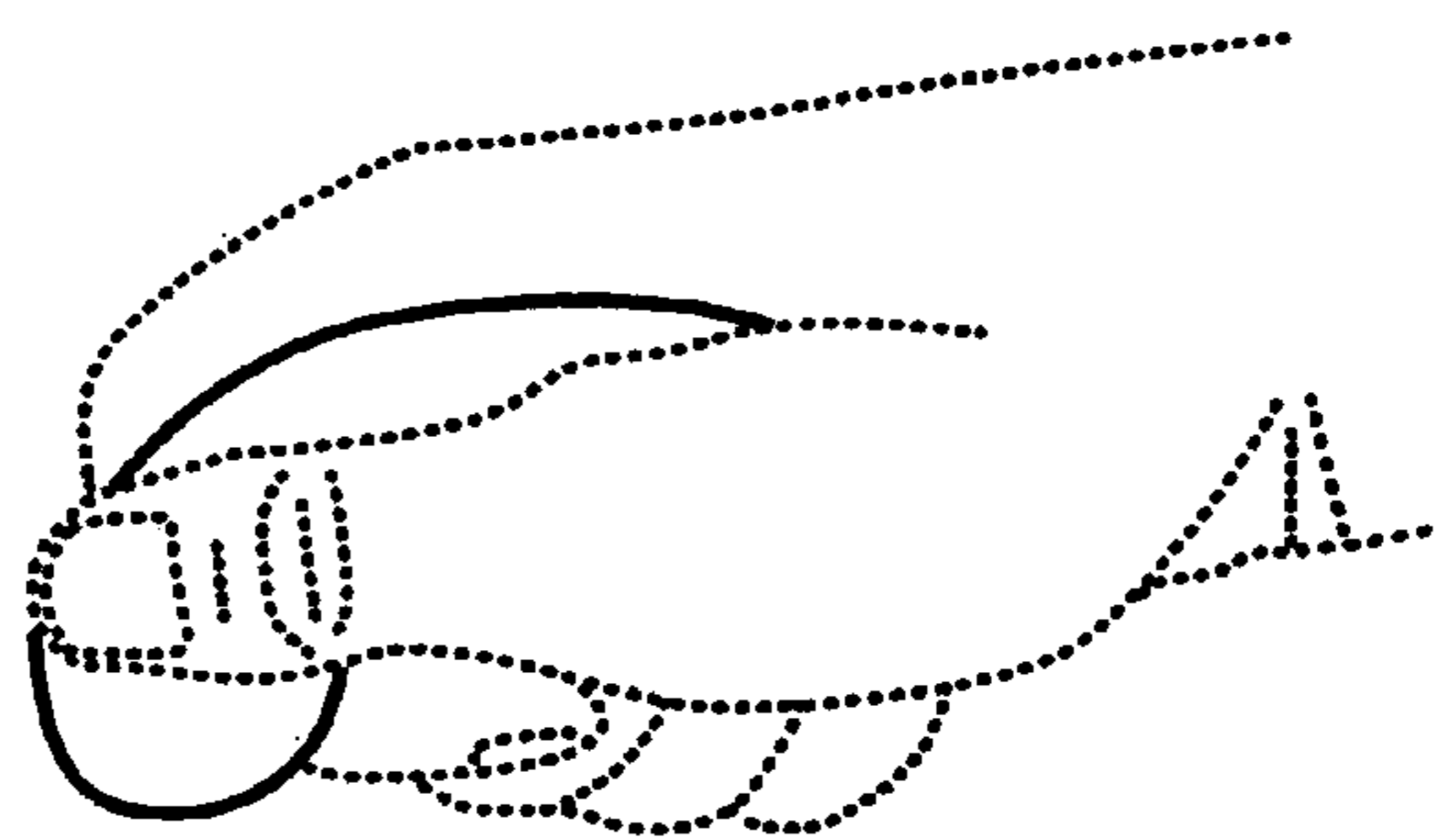

FIG. 2



FIG. 3



FIG. 4