



US00D716851S

(12) **United States Design Patent**
Seo et al.

(10) **Patent No.:** **US D716,851 S**
(45) **Date of Patent:** **** Nov. 4, 2014**

(54) **REFRIGERATOR**

(56) **References Cited**

(71) Applicant: **LG Electronics Inc.**, Seoul (KR)
(72) Inventors: **Woonkyu Seo**, Seoul (KR); **Seonkyu Kim**, Seoul (KR); **Soomin Seo**, Seoul (KR); **Daesung Lee**, Gwangmyeong-si (KR)

U.S. PATENT DOCUMENTS

D518,832 S *	4/2006	Park et al.	D15/85
D639,317 S *	6/2011	Yang et al.	D15/86
D654,515 S *	2/2012	Hwang et al.	D15/85
D655,321 S *	3/2012	Lee et al.	D15/86
D668,696 S *	10/2012	Seo et al.	D15/86
D671,572 S *	11/2012	Seo et al.	D15/86
D685,010 S *	6/2013	Seo et al.	D15/86

(73) Assignee: **LG Electronics Inc.**, Seoul (KR)

* cited by examiner

(**) Term: **14 Years**

Primary Examiner — Thomas Johannes
Assistant Examiner — Khawaja Anwar

(21) Appl. No.: **29/451,921**

(74) *Attorney, Agent, or Firm* — Birch, Stewart, Kolasch & Birch, LLP

(22) Filed: **Apr. 10, 2013**

(57) **CLAIM**

The ornamental design for a refrigerator, shown and described.

(30) **Foreign Application Priority Data**

DESCRIPTION

Oct. 11, 2012 (KR) 30-2012-0048439

(51) **LOC (10) Cl.** **15-07**

(52) **U.S. Cl.**
USPC **D15/89**

(58) **Field of Classification Search**
USPC D15/79-89, 91; 312/236, 352,
312/400-408, 114-119; 62/3.1-3.64, 98,
62/236, 275, 331, 334, 352, 371, 440, 467,
62/526, 531

FIG. 1 is a perspective view of a refrigerator showing our new design;
FIG. 2 is a front view thereof;
FIG. 3 is a rear view thereof;
FIG. 4 is a left side view thereof;
FIG. 5 is a right side view thereof;
FIG. 6 is a top plan view thereof; and,
FIG. 7 is a bottom plan view thereof.
The broken lines in the drawings show unclaimed subject matter only and form no part of the claimed design.

See application file for complete search history.

1 Claim, 7 Drawing Sheets

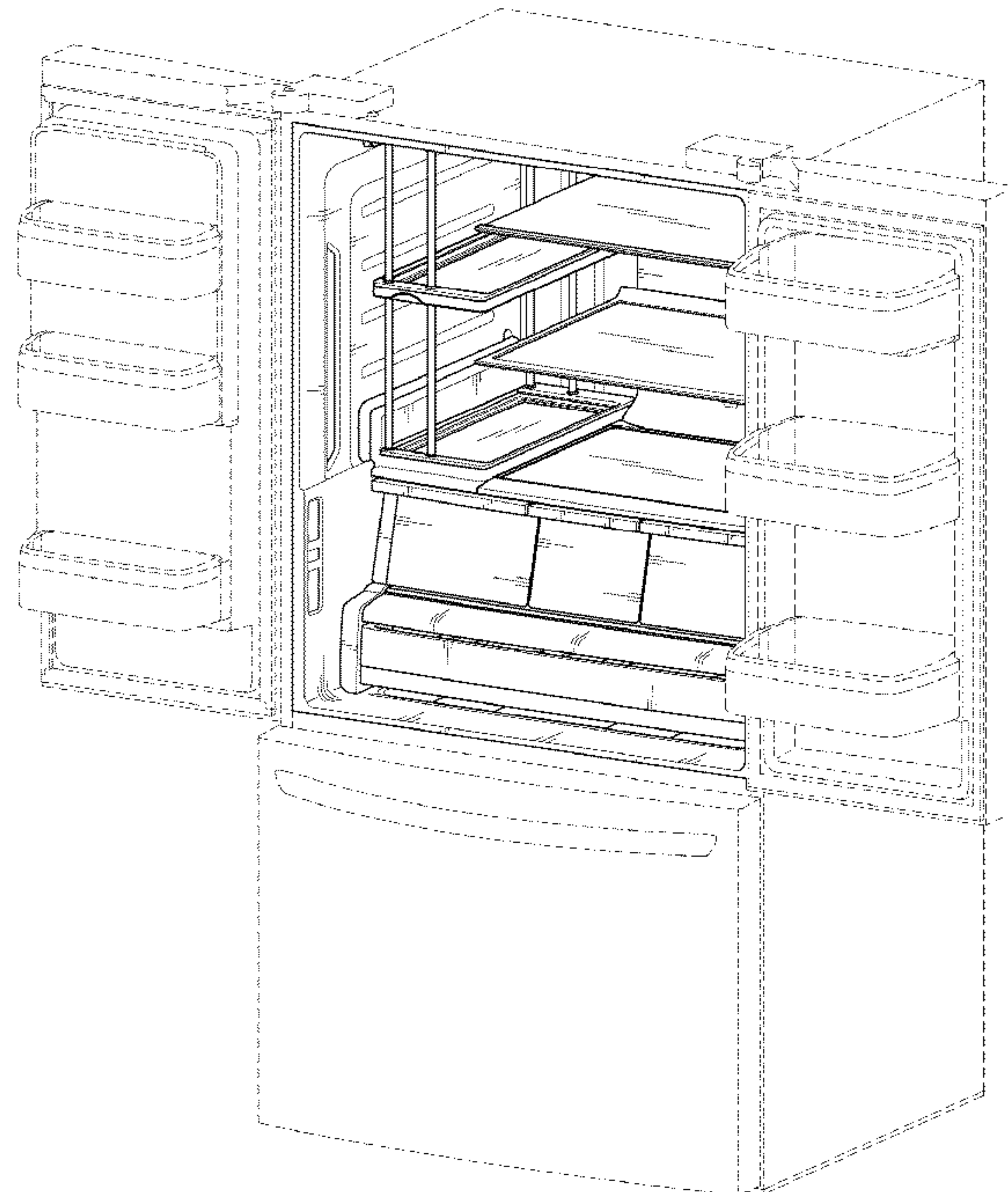

FIG. 1

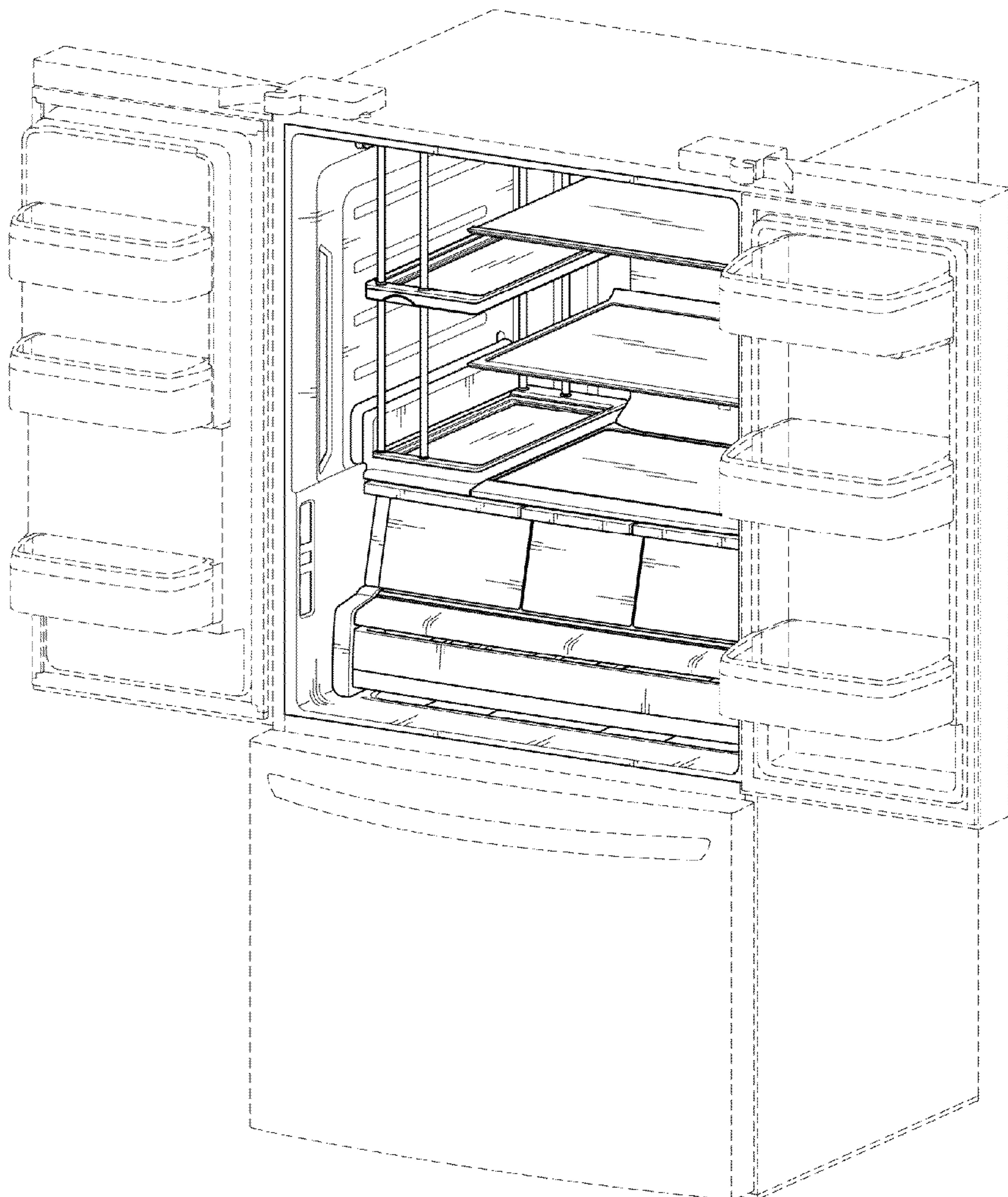

FIG. 2

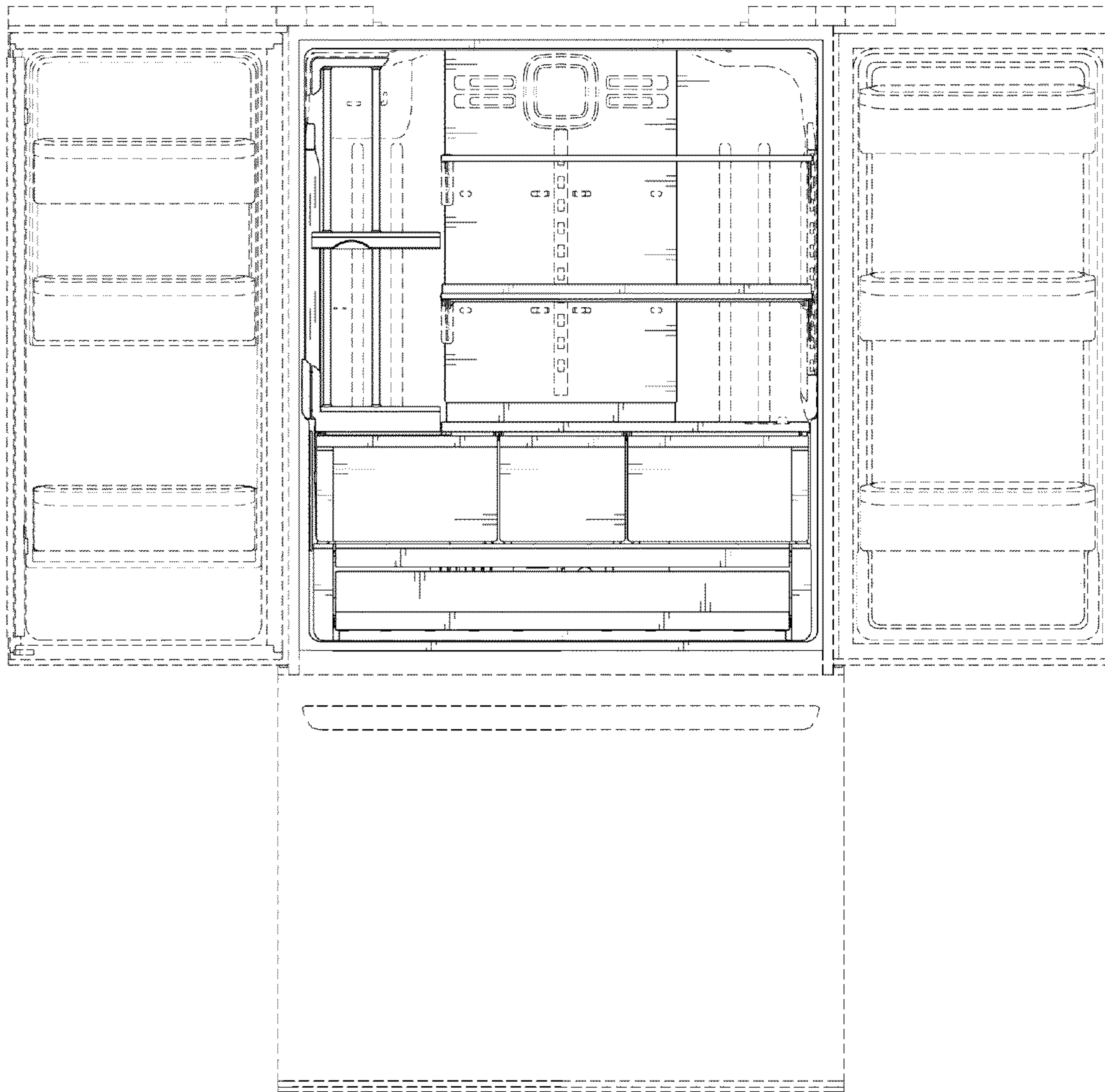

FIG. 3

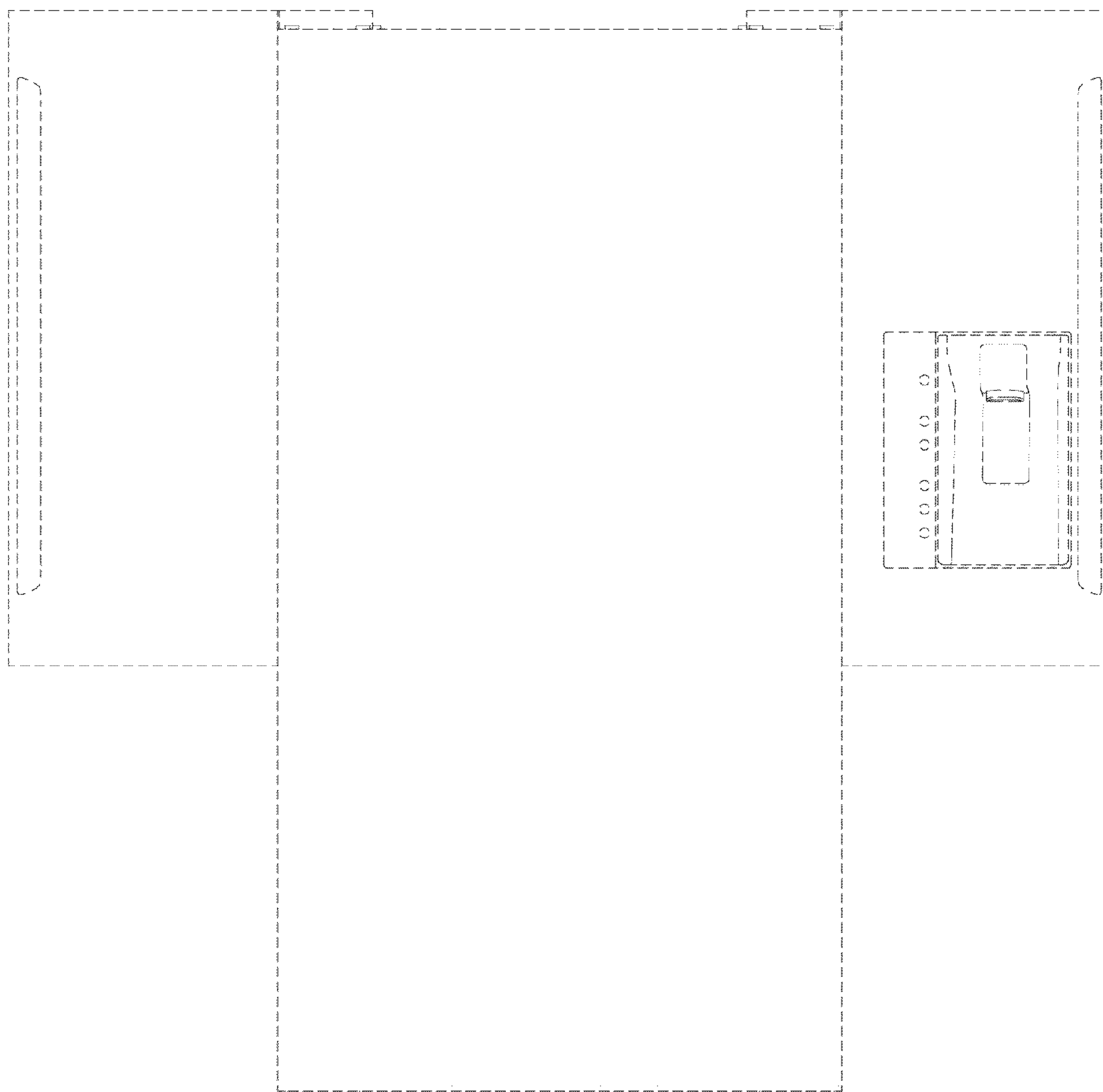

FIG. 4

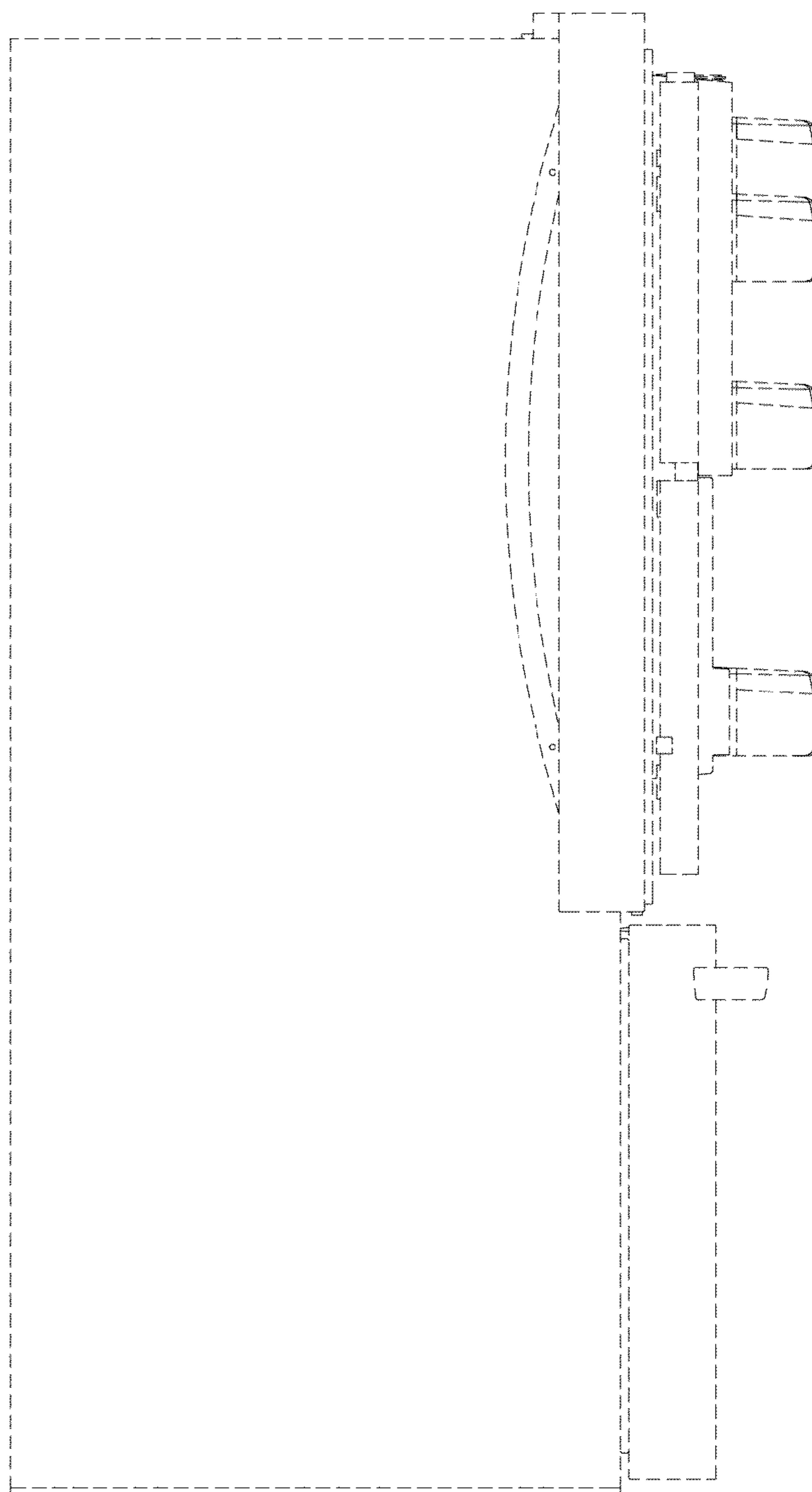

FIG. 5

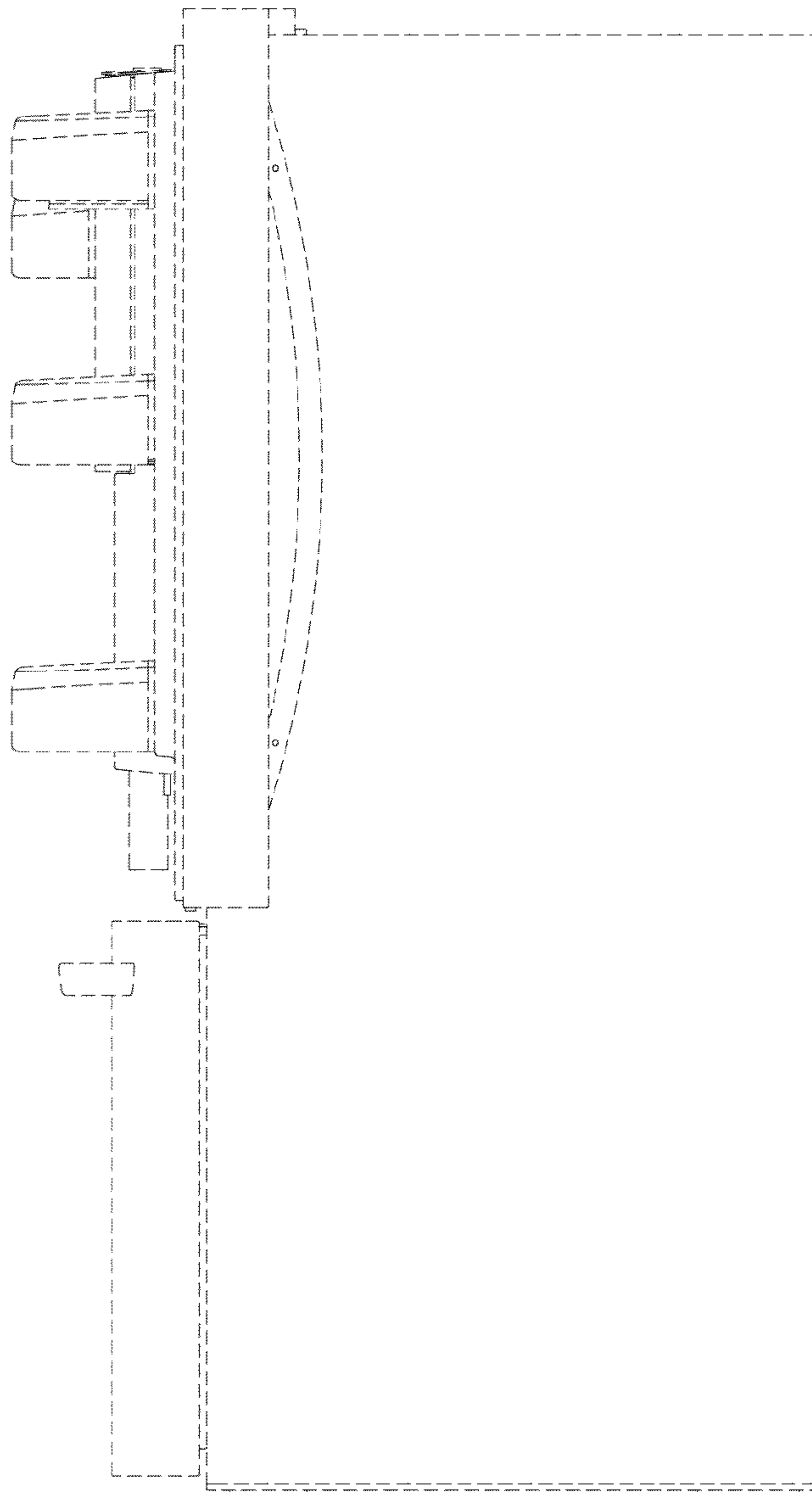

FIG. 6

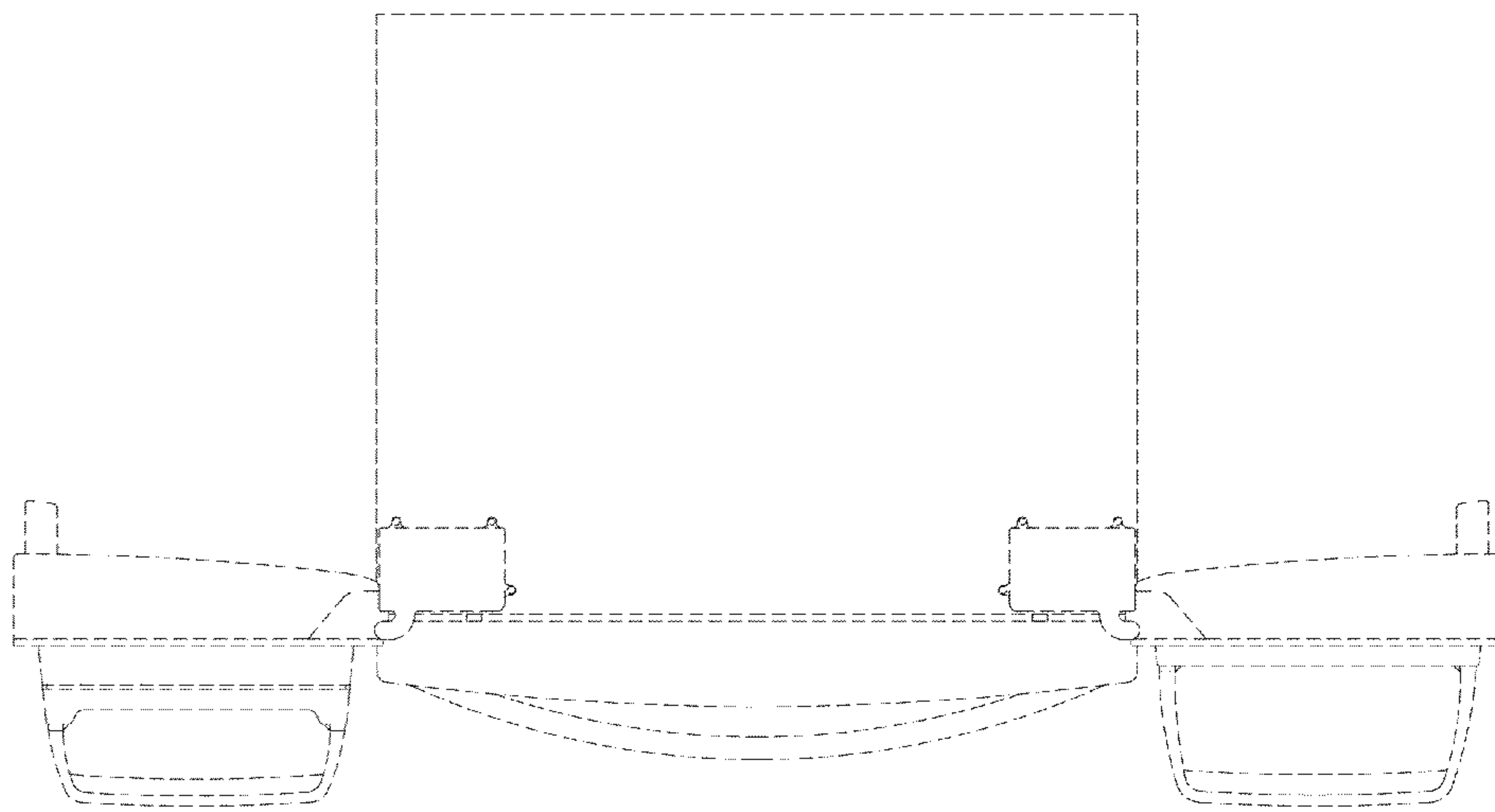

FIG. 7

