



US00D716780S

(12) **United States Design Patent**  
**Park**

(10) **Patent No.:** **US D716,780 S**

(45) **Date of Patent:** **\*\* \*Nov. 4, 2014**

(54) **MOBILE TERMINAL**

(71) Applicant: **Samsung Electronics Co., Ltd.**,  
Suwon-si (KR)

(72) Inventor: **Jun-Sang Park**, Anyang-si (KR)

(73) Assignee: **Samsung Electronics Co., Ltd.**,  
Suwon-si (KR)

(\*) Notice: This patent is subject to a terminal disclaimer.

(\*\*) Term: **14 Years**

(21) Appl. No.: **29/465,069**

(22) Filed: **Aug. 23, 2013**

**Related U.S. Application Data**

(63) Continuation of application No. 29/416,562, filed on Mar. 23, 2012, now Pat. No. Des. 691,575.

(30) **Foreign Application Priority Data**

Oct. 14, 2011 (KR) ..... 30-2011-0042807

(51) **LOC (10) Cl.** ..... **14-03**

(52) **U.S. Cl.**  
USPC ..... **D14/248**

(58) **Field of Classification Search**

USPC ..... D14/138 G, 138 AD, 341, 346, 138 R,  
D14/138 AC, 496, 203.1, 203.4, 203.7, 248,  
D14/218; 455/575.1, 556.2, 575.3, 575.4;  
D21/517; 379/433.01, 433.04; D10/65,  
D10/78, 104.1; D13/168; 361/679.3, 679.56  
See application file for complete search history.

(56) **References Cited**

**U.S. PATENT DOCUMENTS**

D578,526 S \* 10/2008 Hwangbo ..... D14/341  
D622,692 S \* 8/2010 McWilliam et al. .... D14/138 G

D635,113 S \* 3/2011 Park et al. .... D14/138 G  
D653,228 S \* 1/2012 Park et al. .... D14/138 AD  
D657,331 S \* 4/2012 Jung ..... D14/138 G  
D659,692 S \* 5/2012 Jung et al. .... D14/341  
8,199,478 B2 \* 6/2012 Liang et al. .... 361/679.3  
D663,280 S \* 7/2012 Lee ..... D14/138 AD  
D663,281 S \* 7/2012 Hwang ..... D14/138 G  
D665,370 S \* 8/2012 Chung ..... D14/138 AD  
D668,627 S \* 10/2012 Chung ..... D14/138 G  
D668,652 S \* 10/2012 Kim et al. .... D14/341  
D675,588 S \* 2/2013 Park ..... D14/138 G  
D677,232 S \* 3/2013 Park ..... D14/138 G

(Continued)

*Primary Examiner* — Jeffrey D Asch

(74) *Attorney, Agent, or Firm* — NSIP Law

(57) **CLAIM**

The ornamental design for a mobile terminal, as shown and described.

**DESCRIPTION**

FIG. 1 is a front perspective view of a mobile terminal showing my new design;

FIG. 2 is a front view thereof;

FIG. 3 is a rear view thereof;

FIG. 4 is a left-side view thereof;

FIG. 5 is a right-side view thereof;

FIG. 6 is a top view thereof;

FIG. 7 is a bottom view thereof;

FIG. 8 is another perspective view of the mobile terminal in which an open slide-out position of the mobile terminal is illustrated;

FIG. 9 is a rear perspective view of the mobile terminal; and,

FIG. 10 is another perspective view thereof in which an upright position of a cover of the mobile terminal is illustrated.

The broken lines showing the outer shape of the speaker opening represent a boundary of the claimed design, while all other broken lines are directed to environment; the broken lines form no part of the claimed design.

**1 Claim, 8 Drawing Sheets**

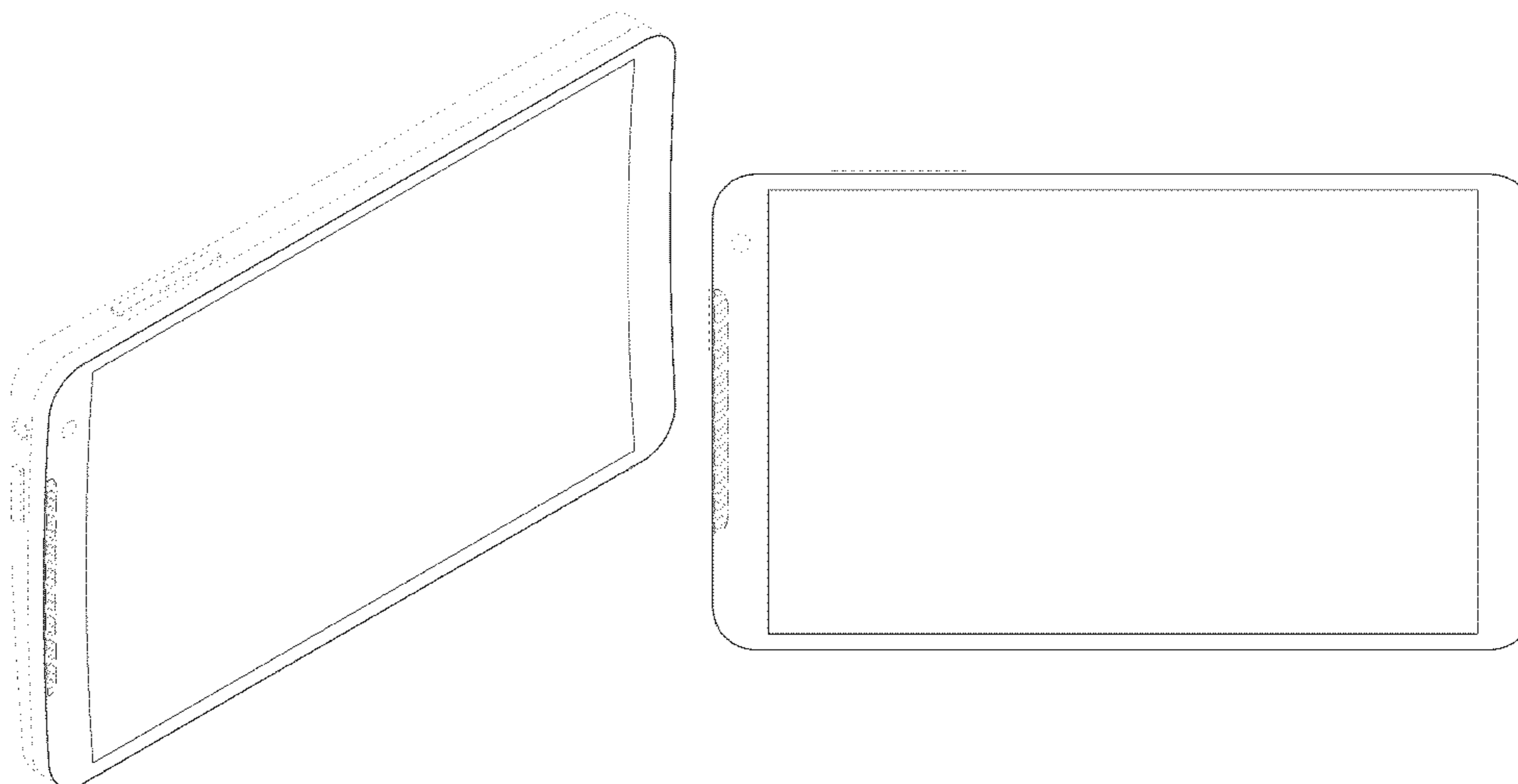

(56)

**References Cited**

U.S. PATENT DOCUMENTS

D677,644 S \* 3/2013 Park ..... D14/138 G  
D680,983 S \* 4/2013 Park ..... D14/138 G  
D681,582 S \* 5/2013 Park ..... D14/138 G  
D681,632 S \* 5/2013 Akana et al. .... D14/341  
D687,001 S \* 7/2013 Park et al. .... D14/138 G  
D687,401 S \* 8/2013 Park ..... D14/138 G

D687,404 S \* 8/2013 Yoshimura ..... D14/138 G  
D687,795 S \* 8/2013 Kim et al. .... D14/138 AD  
D691,575 S \* 10/2013 Park ..... D14/138 AD  
D691,980 S \* 10/2013 Park ..... D14/138 G  
D693,789 S \* 11/2013 Ryu et al. .... D14/138 G  
D695,247 S \* 12/2013 Kim et al. .... D14/138 G  
D695,255 S \* 12/2013 Kim ..... D14/138 G  
2010/0309612 A1 \* 12/2010 Liang et al. .... 361/679.01  
2011/0045879 A1 \* 2/2011 Kim et al. .... 455/575.4

\* cited by examiner

FIG. 1

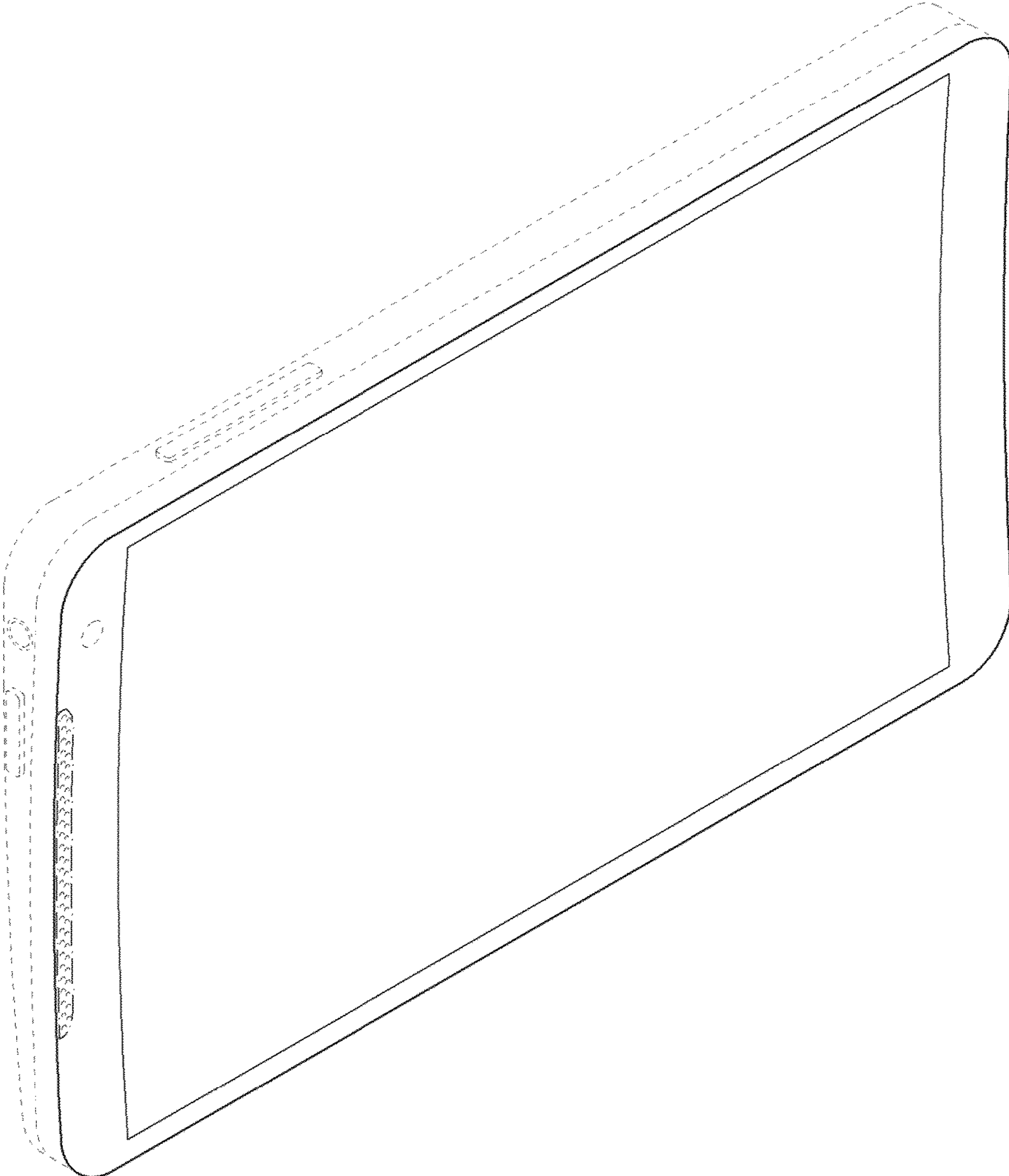

FIG. 2

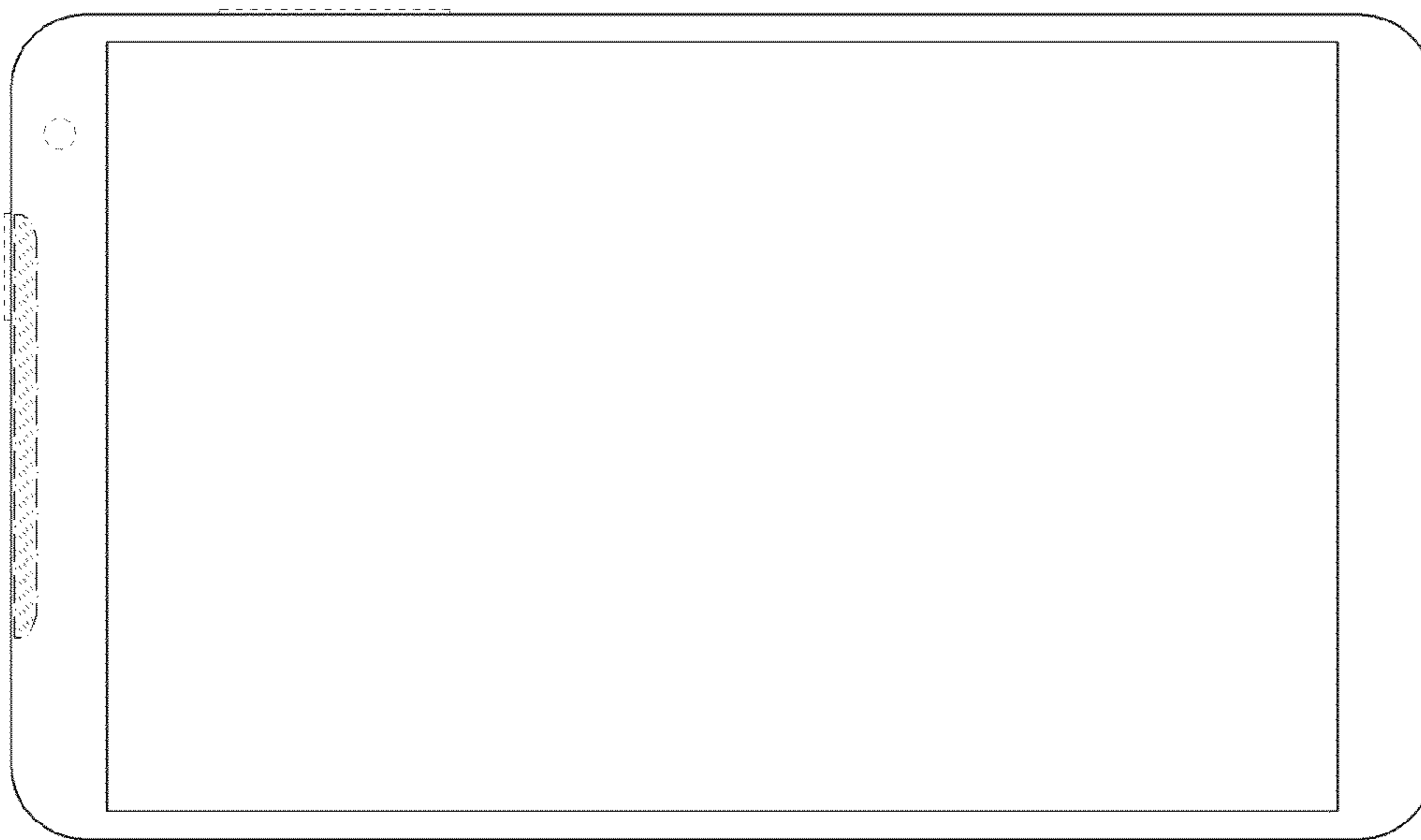

FIG. 3



FIG. 4

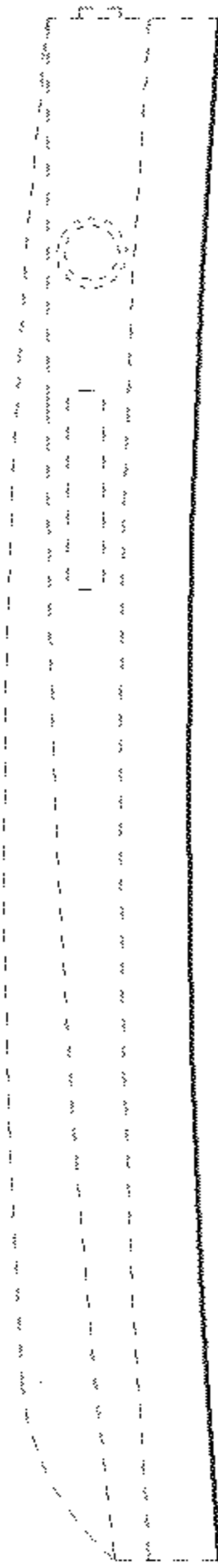

FIG. 5

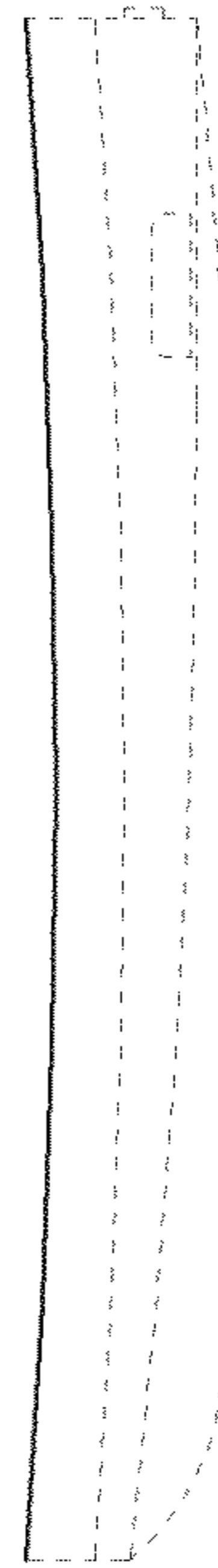

FIG. 6

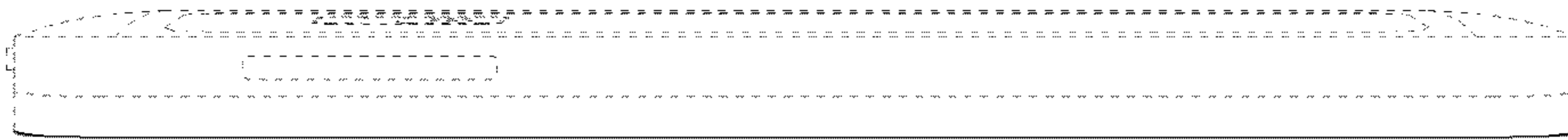

FIG. 7

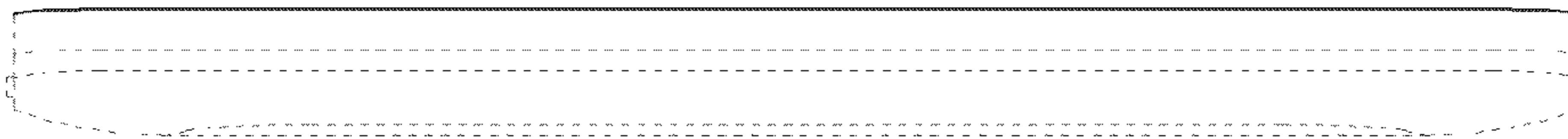

FIG. 8

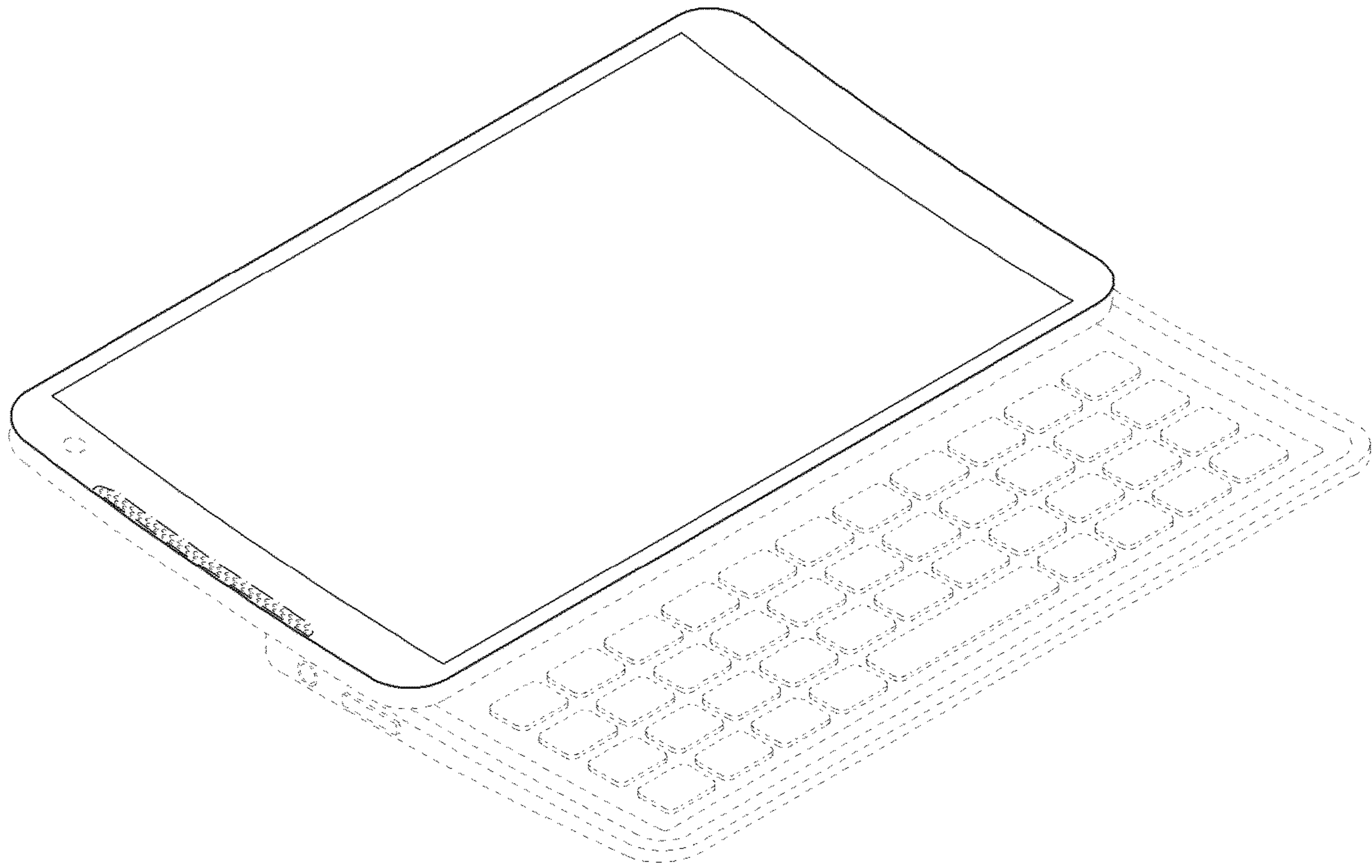



FIG. 9

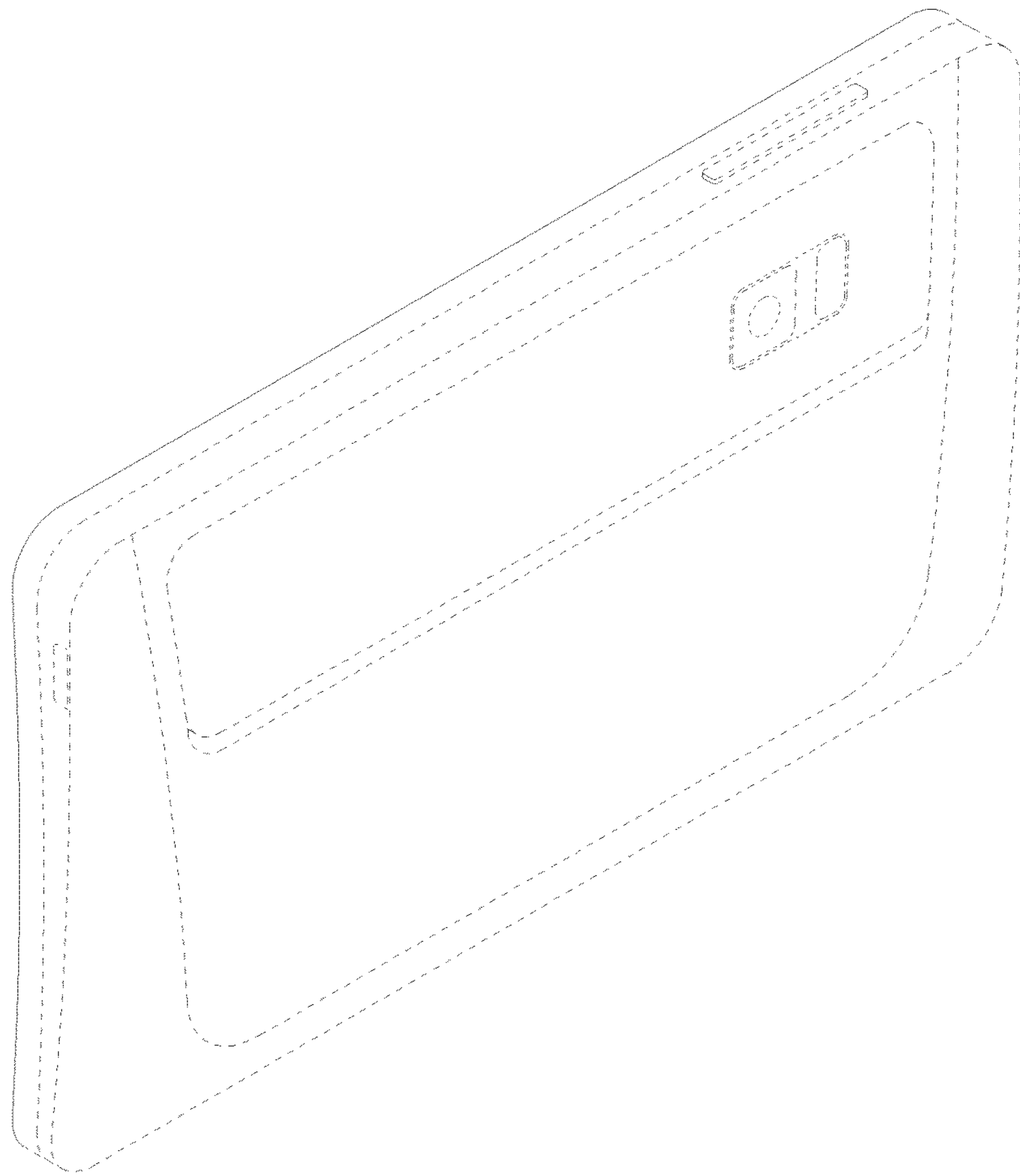

FIG. 10

