



US00D716741S

(12) **United States Design Patent**
Kouchi et al.

(10) **Patent No.:** **US D716,741 S**
(45) **Date of Patent:** **** Nov. 4, 2014**

(54) **WIRING BOARD**

(71) Applicants: **Sumitomo Electric Printed Circuits, Inc.**, Shiga (JP); **Sumitomo Electric Fine Polymer, Inc.**, Osaka (JP)

(72) Inventors: **Masahiko Kouchi**, Koka (JP); **Tetsuya Shimakata**, Koka (JP); **Makoto Nakabayashi**, Osaka (JP)

(73) Assignees: **Sumitomo Electric Printed Circuits, Inc.**, Shiga (JP); **Sumitomo Electric Fine Polymer, Inc.**, Osaka (JP)

(**) Term: **14 Years**

(21) Appl. No.: **29/476,981**

(22) Filed: **Dec. 18, 2013**

(30) **Foreign Application Priority Data**

Jul. 11, 2013 (JP) 2013-015946

(51) **LOC (10) CL.** **13-03**

(52) **U.S. CL.**
USPC **D13/182**

(58) **Field of Classification Search**
USPC D13/162, 164, 177, 182, 184, 199;
D8/353; 174/66, 250, 253-257, 377,
174/260; 361/820, 748, 749, 777, 679.01,
361/752, 760, 761, 762, 763, 764, 720,
361/722; 29/829; 220/241
See application file for complete search history.

(56) **References Cited**

U.S. PATENT DOCUMENTS

- D318,461 S * 7/1991 Hasegawa et al. D13/182
- D319,045 S * 8/1991 Hasegawa et al. D13/182
- D319,629 S * 9/1991 Hasegawa et al. D13/182
- D319,814 S * 9/1991 Hasegawa et al. D13/182
- D327,883 S * 7/1992 Gloton D14/437
- D328,599 S * 8/1992 Gloton D14/437

- D532,756 S * 11/2006 Lai D13/182
- D532,757 S * 11/2006 Lai D13/182
- D533,847 S * 12/2006 Lai D13/182
- D534,134 S * 12/2006 Lai D13/182
- D534,506 S * 1/2007 Lai D13/182
- D535,264 S * 1/2007 Lai D13/182

(Continued)

OTHER PUBLICATIONS

“Products News 173”, Newline-up of “Black colored flexible printed circuit stiffener”, http://www.risho.co.jp/rishonews/products_news/pn173/products_news.html release date: Jul. 10, 2010, published by Risho Kogyo Co., Ltd.

(Continued)

Primary Examiner — Elizabeth J Oswecki

(74) Attorney, Agent, or Firm — McDermott Will & Emery LLP

(57) **CLAIM**

The ornamental design for a wiring board, as shown and described.

DESCRIPTION

FIG. 1 is a front view of a wiring board showing our new design;
 FIG. 2 is a top plan view thereof;
 FIG. 3 is a bottom plan view thereof;
 FIG. 4 is a right side view thereof;
 FIG. 5 is a left side view thereof;
 FIG. 6 is an enlarged front view of a portion taken along lines 6-6 in FIG. 1; and,
 FIG. 7 is an enlarged cross sectional view taken along line 7-7 in FIG. 6.

The features shown in broken lines in the drawings depict environmental subject matter only and form no part of the claimed design. The dashed-dotted lines in FIGS. 1 and 6 denote the boundary of the claim and form no part of the claimed design. All sides not shown form no part of the claimed design.

1 Claim, 7 Drawing Sheets

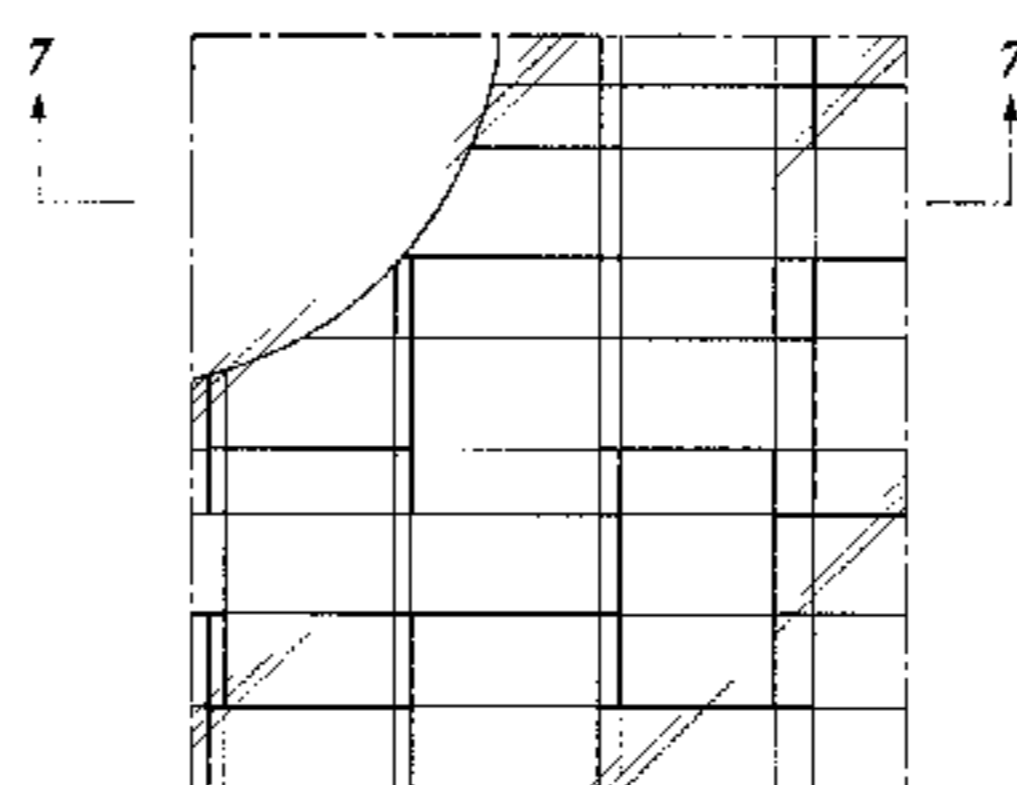
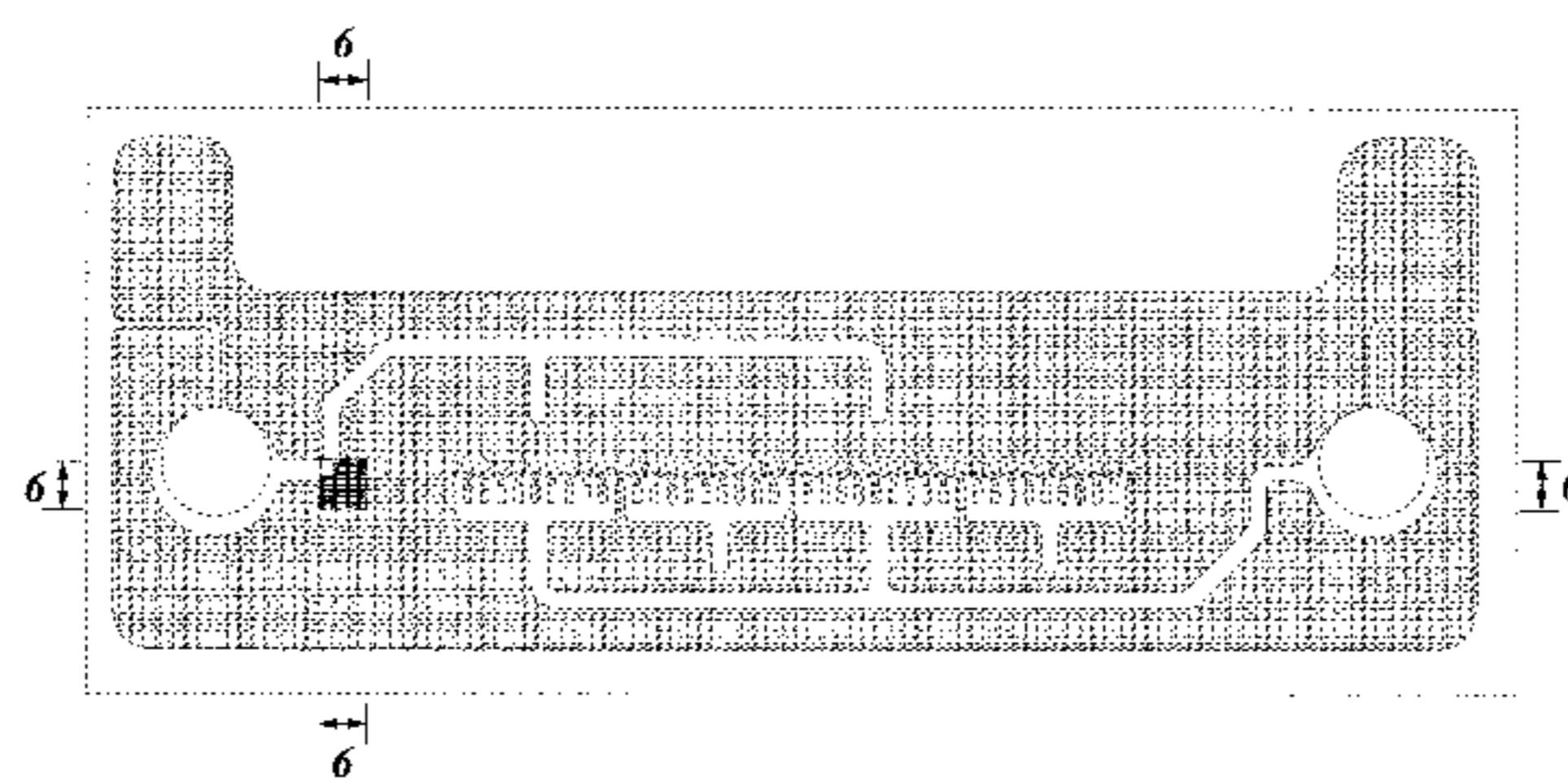

(56)

References Cited

U.S. PATENT DOCUMENTS

D589,473	S *	3/2009	Takamoto et al.	D13/182
D598,380	S *	8/2009	Kuriki	D13/133
D613,690	S *	4/2010	Kuriki	D13/133
D615,927	S *	5/2010	Kuriki	D13/133
D651,991	S *	1/2012	Nishiguchi et al.	D13/182
D651,992	S *	1/2012	Nishiguchi et al.	D13/182
2003/0006422	A1 *	1/2003	Miki et al.	257/99
2007/0166146	A1 *	7/2007	Sekiya	414/935
2011/0111593	A1 *	5/2011	Kanno	438/689

OTHER PUBLICATIONS

“Pillar PC-Clad”, published by Nippon Pillar Packing Co., Ltd.,
publication date unknown but at least as early as 2008.

Brochure of “Chukoh Flo”, release date Nov. 1, 2007, published by
Chukoh Chemical Industries, Ltd.

* cited by examiner

FIG. 1

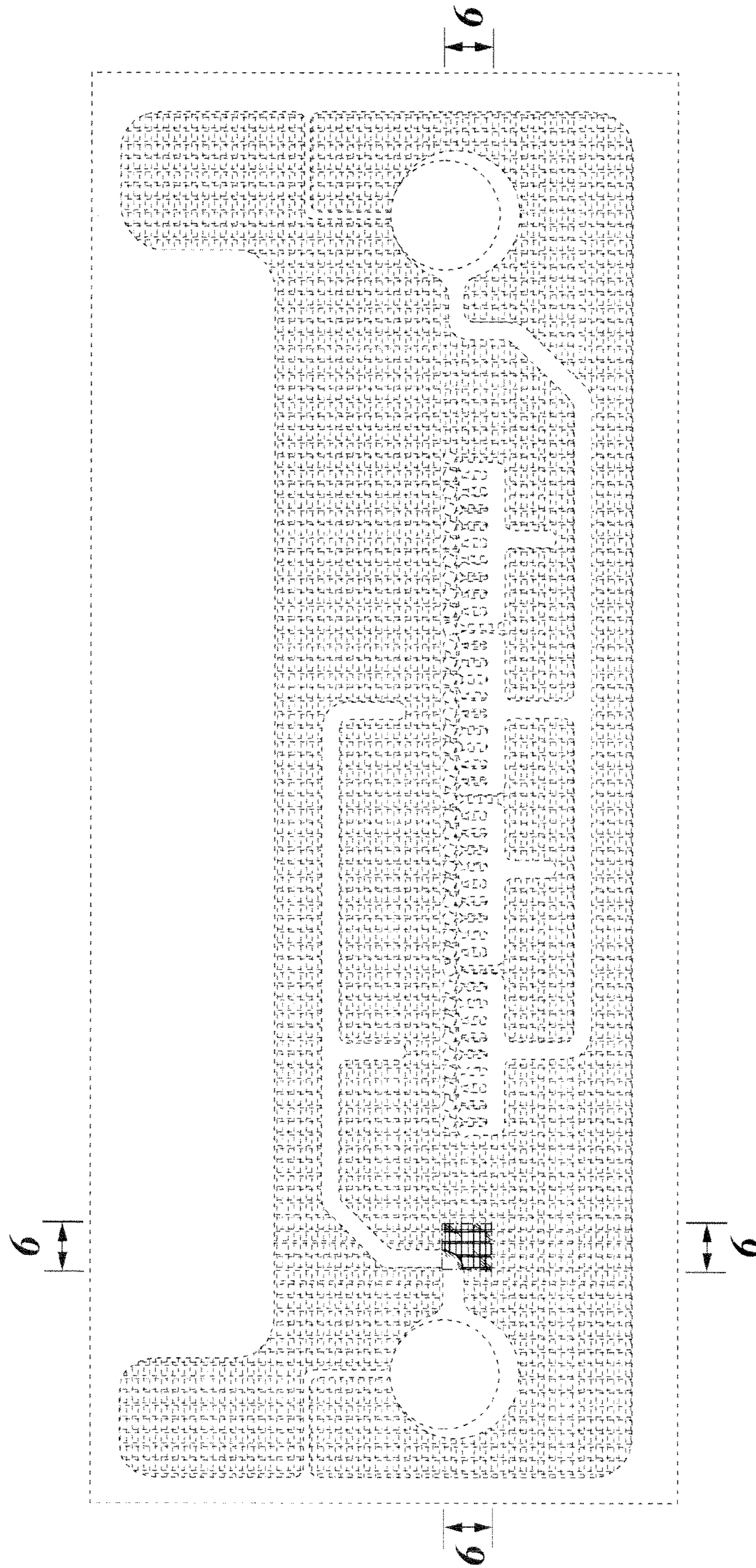

FIG. 2

FIG. 2 is a perspective view of a decorative element, such as a door pull or handle, in a closed position. The element is elongated and has a curved, hook-like shape. It features a series of small, rectangular protrusions along its length, which are arranged in a regular, repeating pattern. The element is shown in a perspective view, with the top and side surfaces visible. The protrusions are located on the top surface of the element. The element is shown in a closed position, with the hook-like end pointing downwards and to the right. The element is shown in a perspective view, with the top and side surfaces visible. The protrusions are located on the top surface of the element. The element is shown in a closed position, with the hook-like end pointing downwards and to the right.

FIG. 3

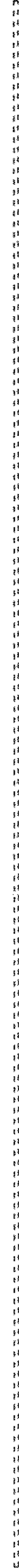

FIG. 4

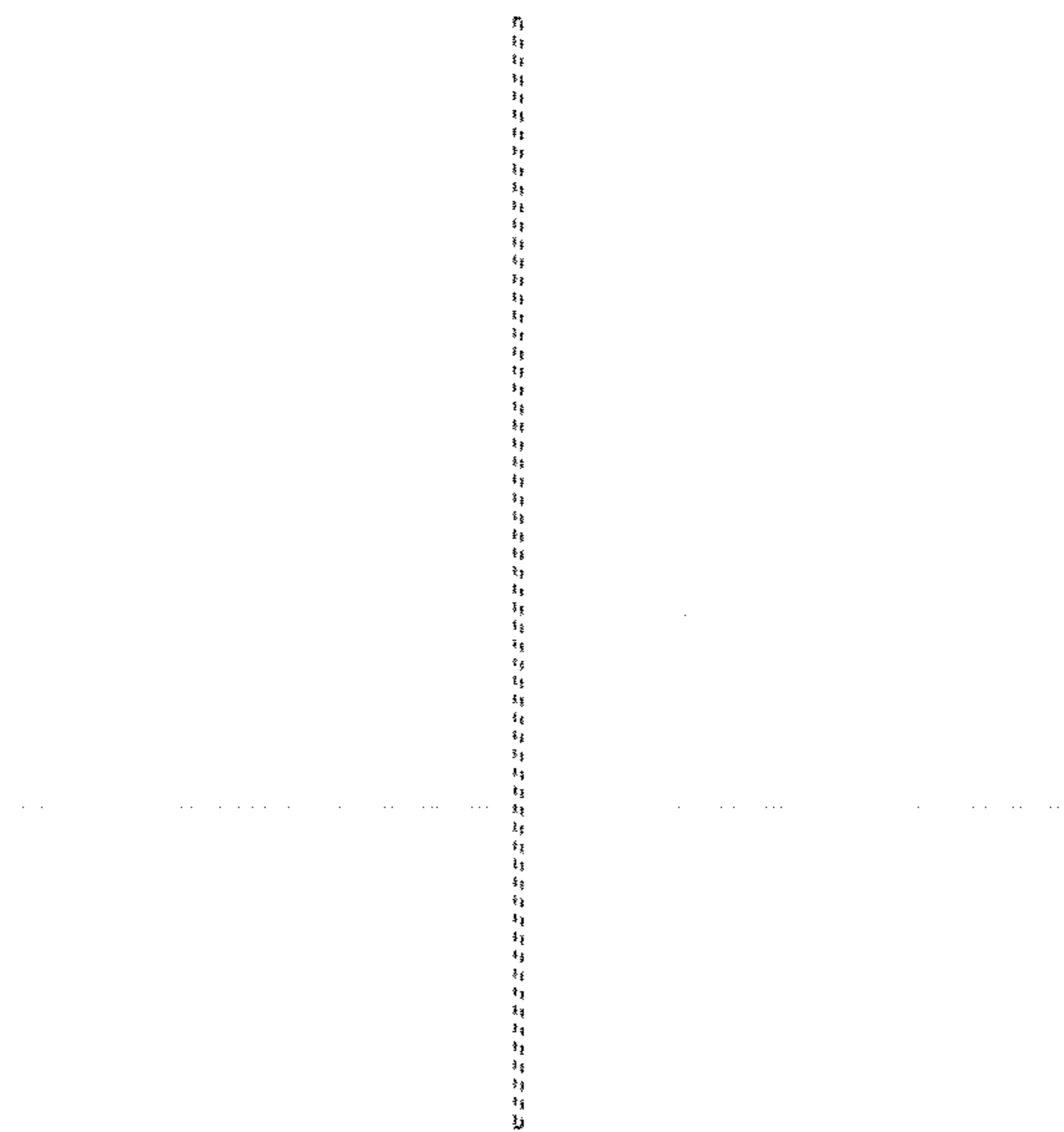

FIG. 5

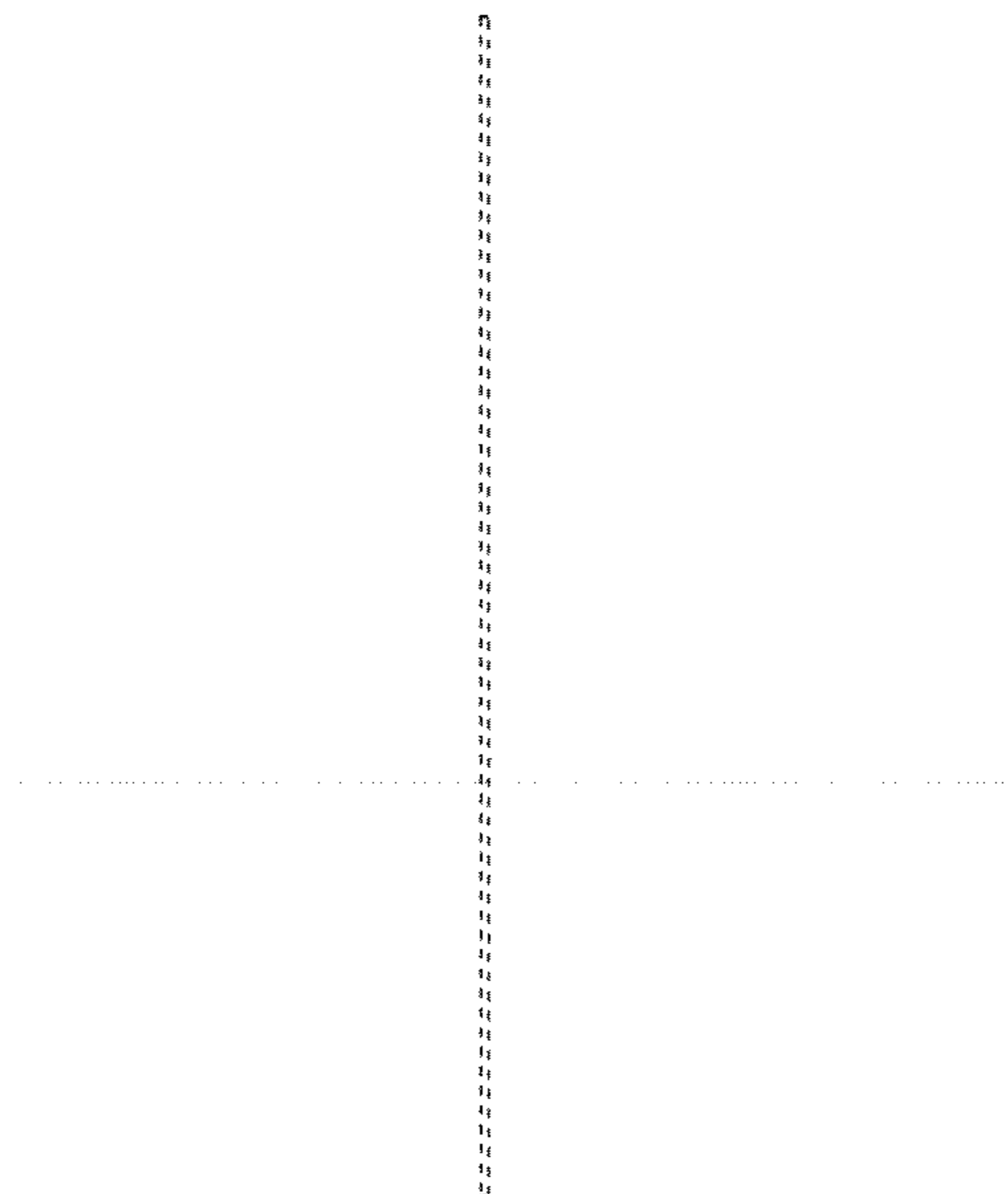

FIG. 6

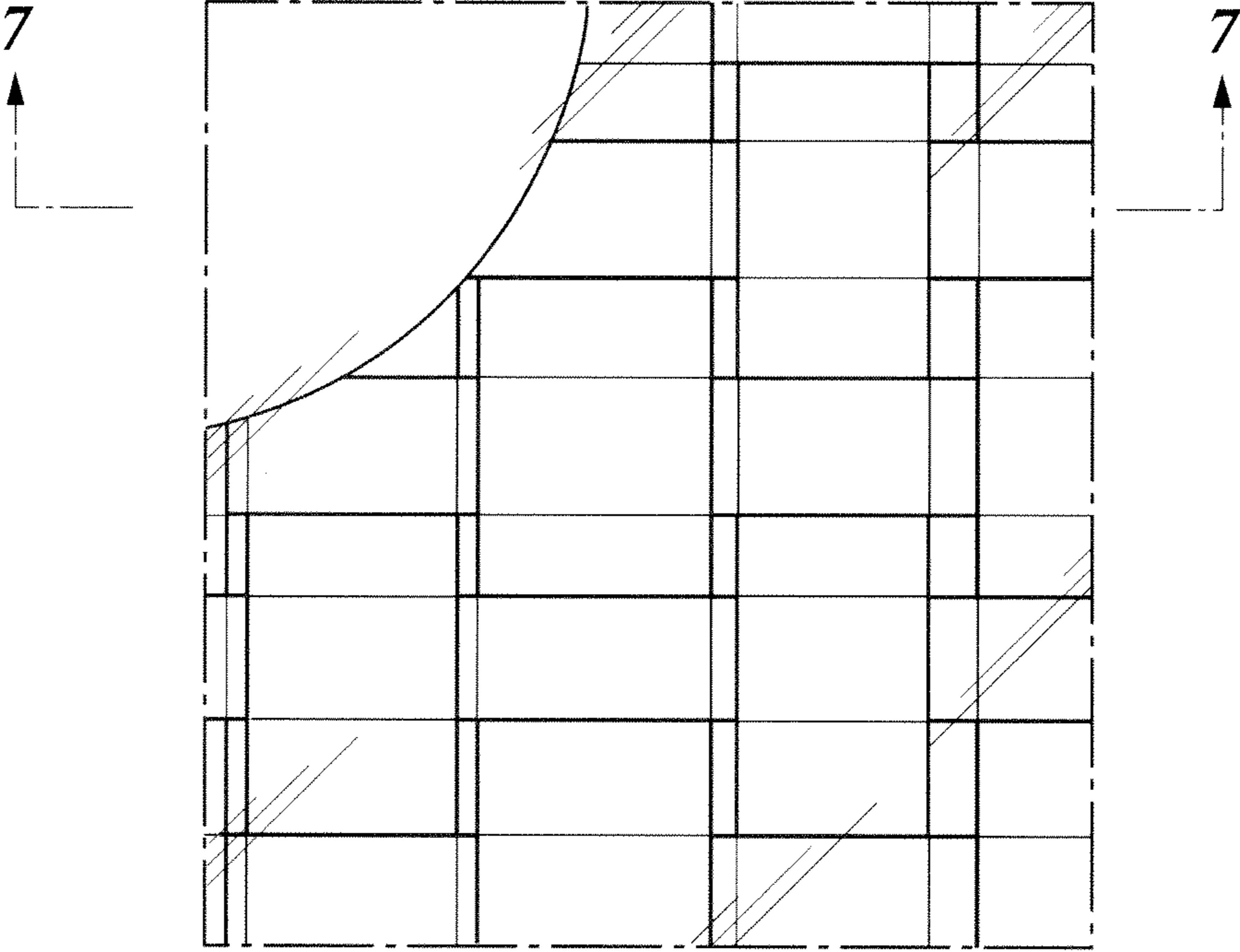
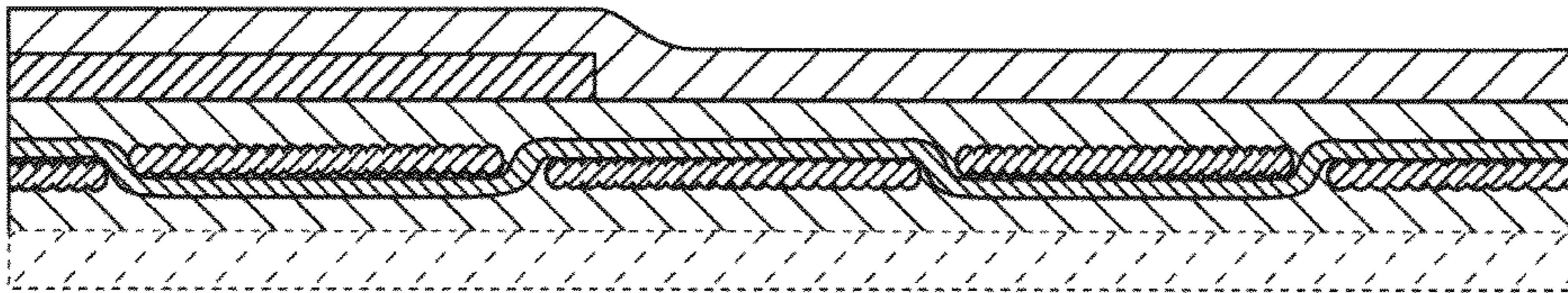

FIG. 7



UNITED STATES PATENT AND TRADEMARK OFFICE
CERTIFICATE OF CORRECTION

PATENT NO. : D716,741 S
APPLICATION NO. : 29/476981
DATED : November 4, 2014
INVENTOR(S) : Masahiko Kouchi et al.

Page 1 of 1

It is certified that error appears in the above-identified patent and that said Letters Patent is hereby corrected as shown below:

On the Title Page

** Please change

Column 1, Item 72, second inventors name should read:

Tetsuya SHIMOMURA

Signed and Sealed this
Fourteenth Day of April, 2015



Michelle K. Lee
Director of the United States Patent and Trademark Office