



US00D716708S

(12) **United States Design Patent**
Beermann

(10) **Patent No.:** **US D716,708 S**

(45) **Date of Patent:** **** Nov. 4, 2014**

(54) **FRONT FENDER FOR A VEHICLE**

D665,319 S * 8/2012 Huet D12/184
D669,405 S * 10/2012 Gifford D12/184
D691,530 S * 10/2013 Song et al. D12/184

(71) Applicant: **Bayerische Motoren Werke**
Aktiengesellschaft, Munich (DE)

FOREIGN PATENT DOCUMENTS

(72) Inventor: **Page Beermann, Venice, CA (US)**

WO DM/072056 1/2010
WO DM/079707 6/2013

(73) Assignee: **Bayerische Motoren Werke**
Aktiengesellschaft, Munich (DE)

* cited by examiner

(**) Term: **14 Years**

Primary Examiner — Melody Brown

(21) Appl. No.: **29/460,158**

(74) *Attorney, Agent, or Firm* — Crowell & Moring LLP

(22) Filed: **Jul. 9, 2013**

(57) **CLAIM**

The ornamental design for a front fender for a vehicle, as shown and described.

(30) **Foreign Application Priority Data**

DESCRIPTION

Jan. 10, 2013 (DE) 40 2013 100 033

This application contains subject matter related to the following co-pending U.S. design patent applications:

(51) **LOC (10) Cl.** **12-16**

Application Ser. No. 29/460,155, filed herewith and entitled

(52) **U.S. Cl.**

USPC **D12/184**

“Vehicle, Toy, and/or Replicas Thereof”; and

(58) **Field of Classification Search**

USPC D12/184, 196, 90–92, 181; 280/152.1,

Application Ser. No. 29/456,884, filed Jun. 5, 2013 and

280/847–849, 851; 296/181.1, 181.5

entitled “Front Fender for a Vehicle”.

See application file for complete search history.

FIG. 1 is a front view of a front fender for a vehicle according to the design;

(56) **References Cited**

U.S. PATENT DOCUMENTS

D607,797 S * 1/2010 Walter et al. D12/184
D609,150 S * 2/2010 Krugger et al. D12/184
D615,013 S * 5/2010 Lamm et al. D12/181
D620,407 S * 7/2010 Froehlich D12/184

FIG. 2 is a left, front perspective view thereof;

FIG. 3 is a right, front perspective view thereof;

FIG. 4 is a left side view thereof;

FIG. 5 is a right side view thereof;

FIG. 6 is a top view thereof;

FIG. 7 is a bottom view thereof; and,

FIG. 8 is a rear view thereof.

1 Claim, 8 Drawing Sheets

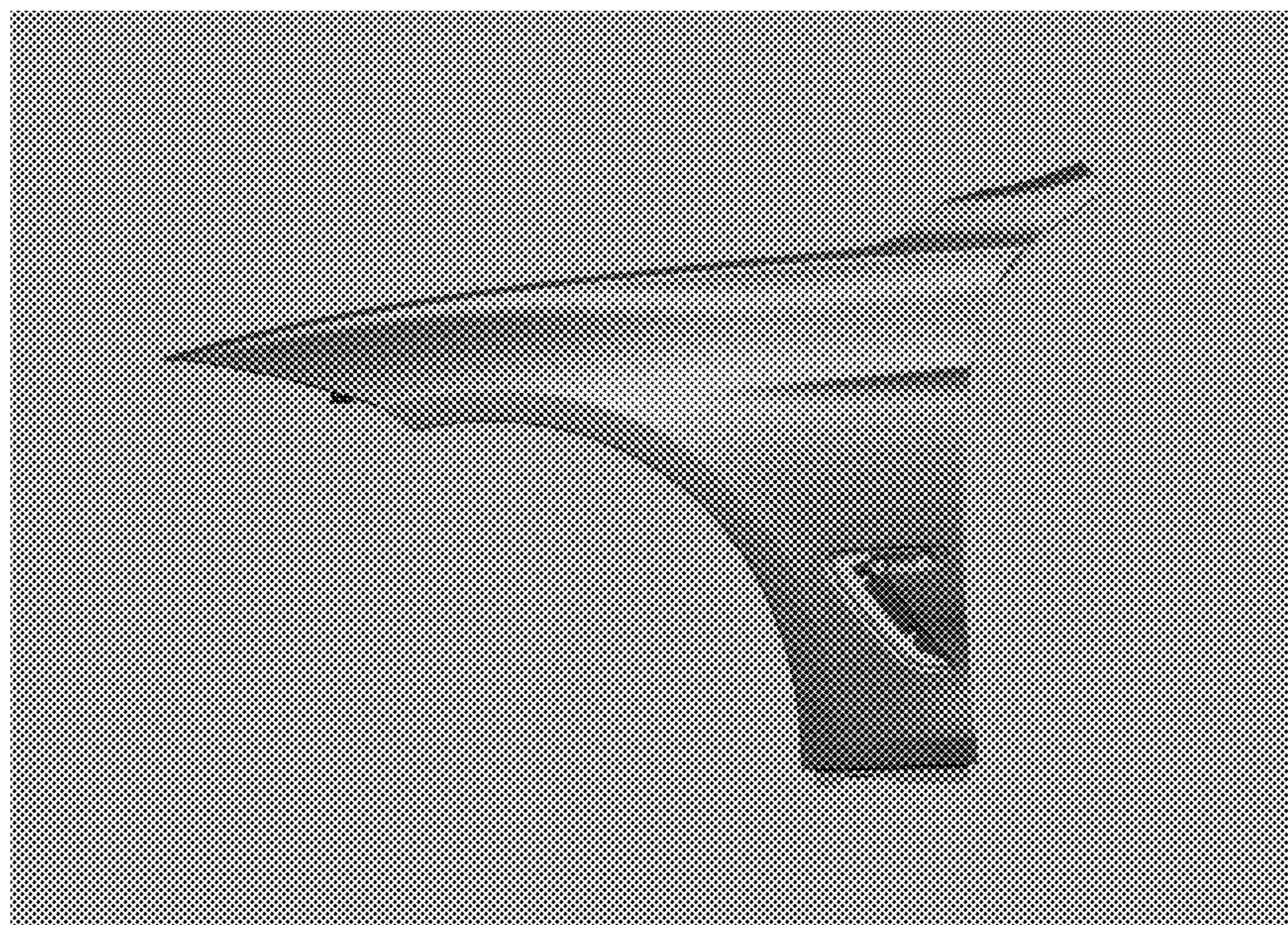

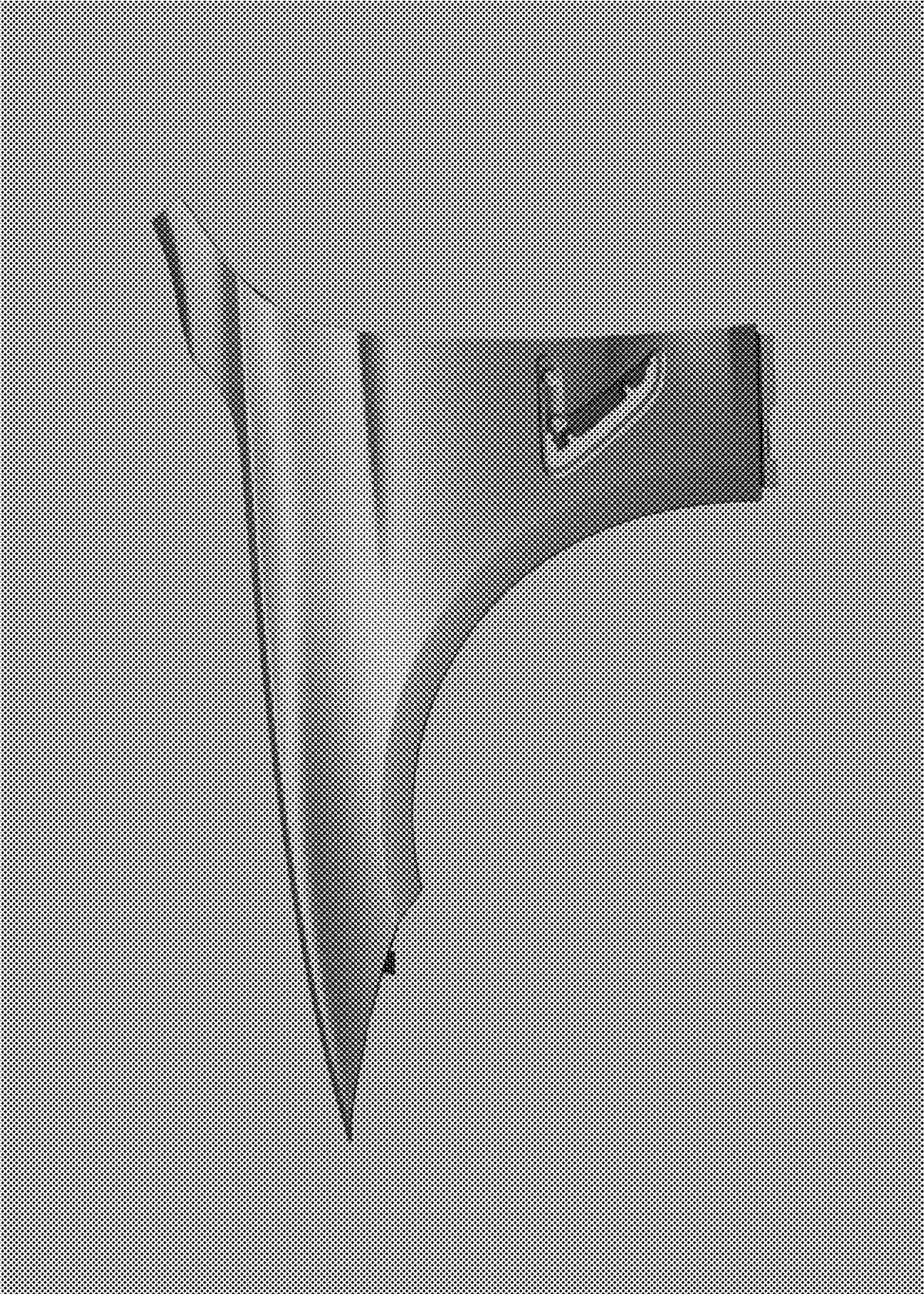

Fig. 1

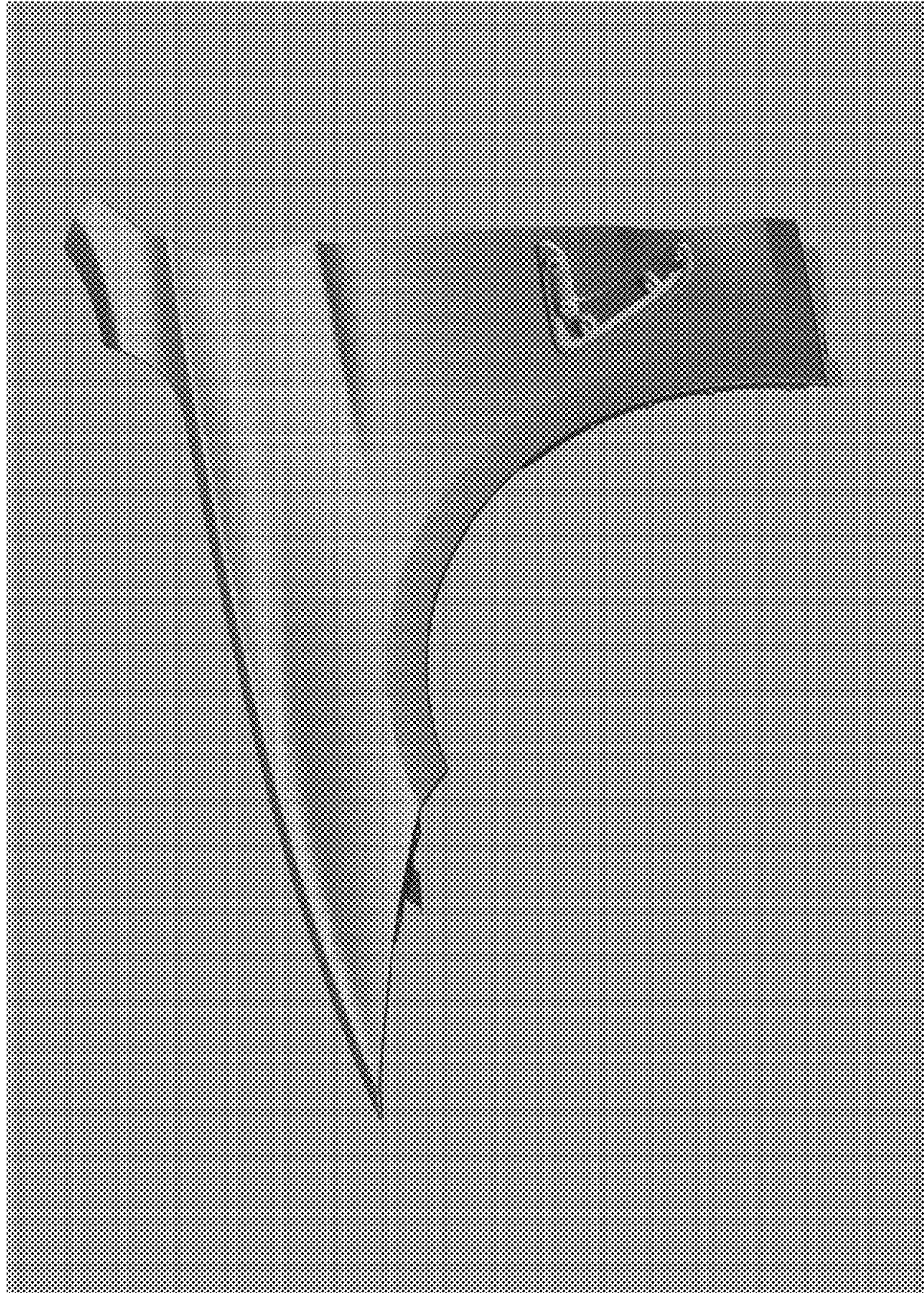

Fig. 2

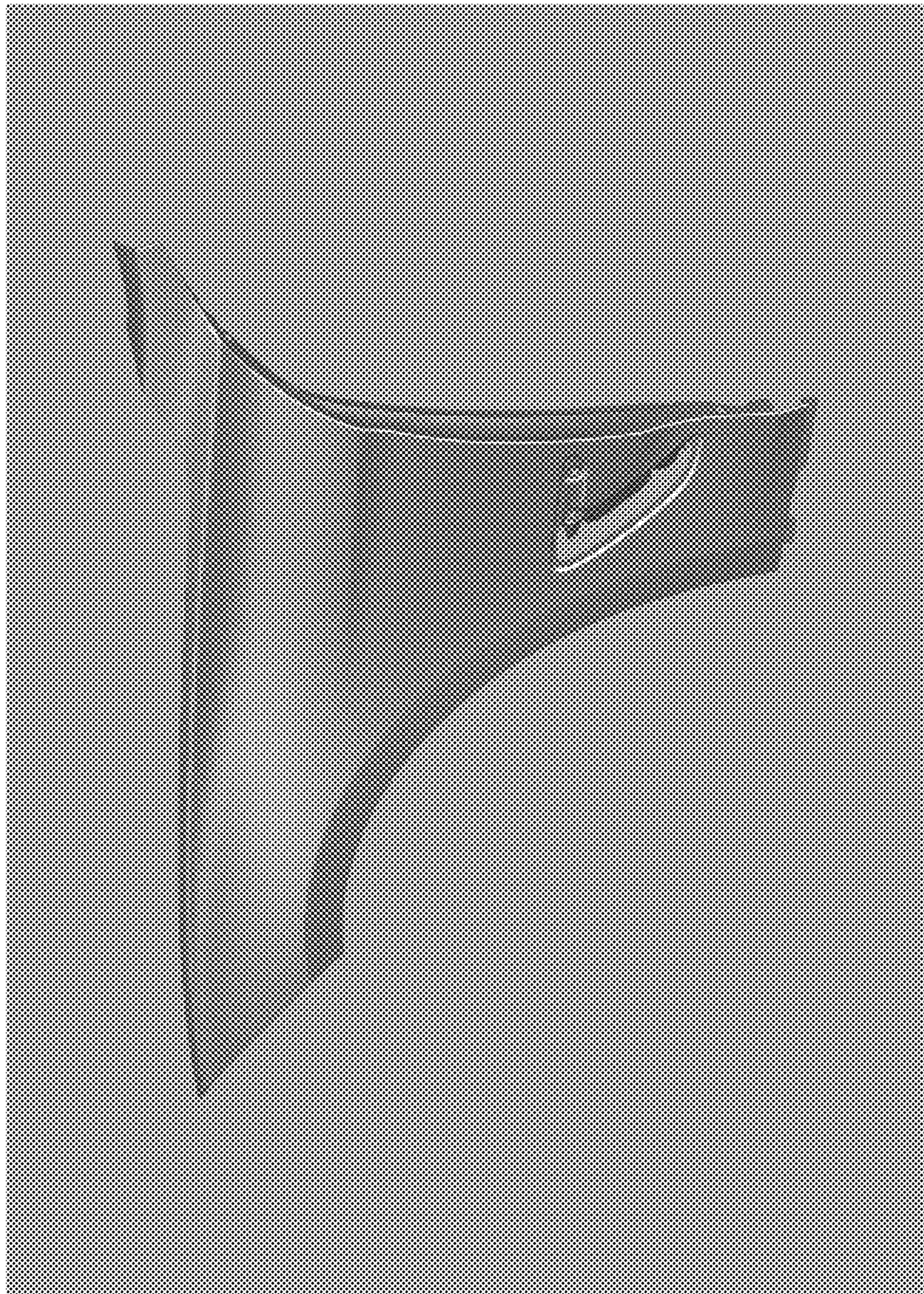

Fig. 3

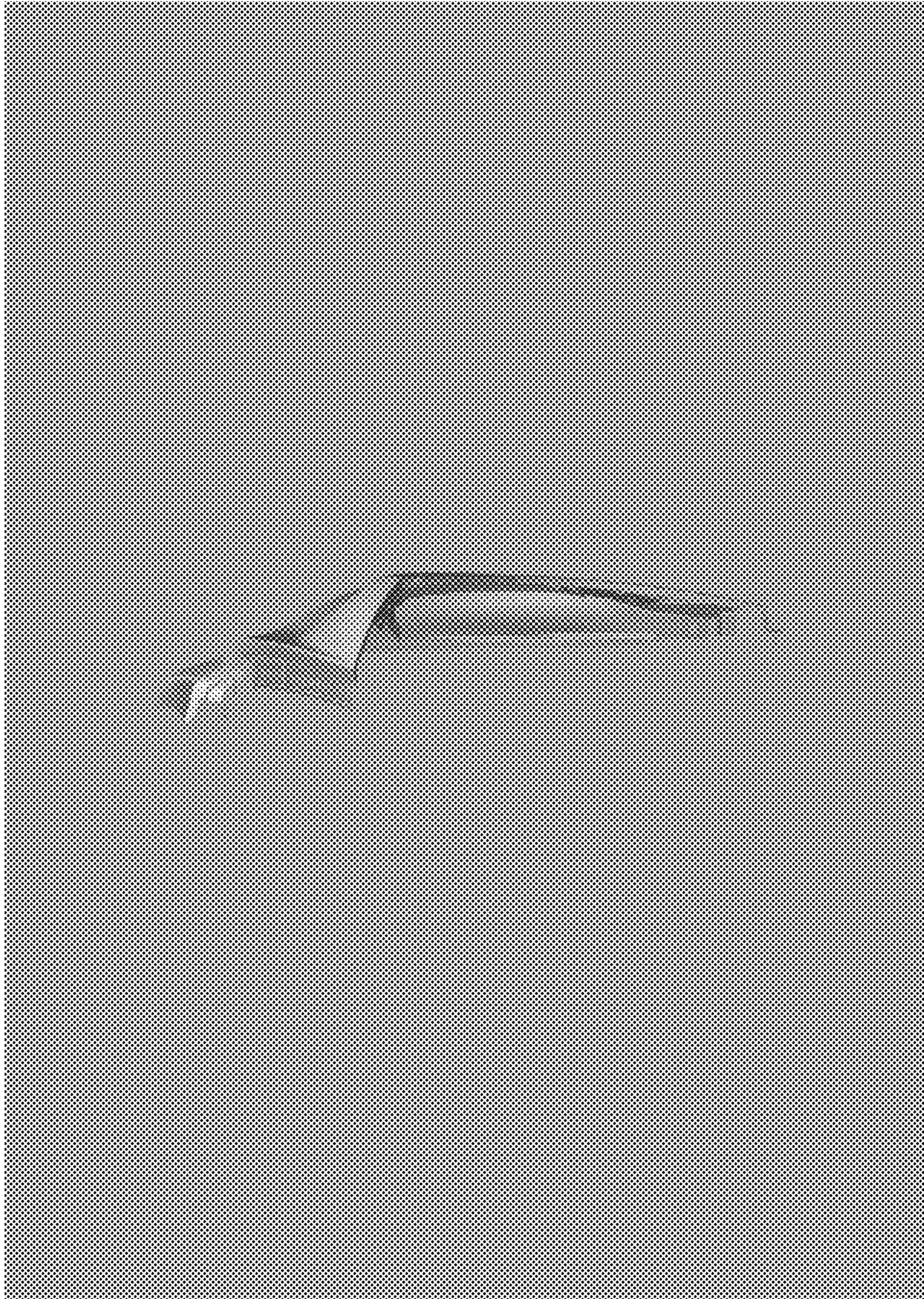

Fig. 4

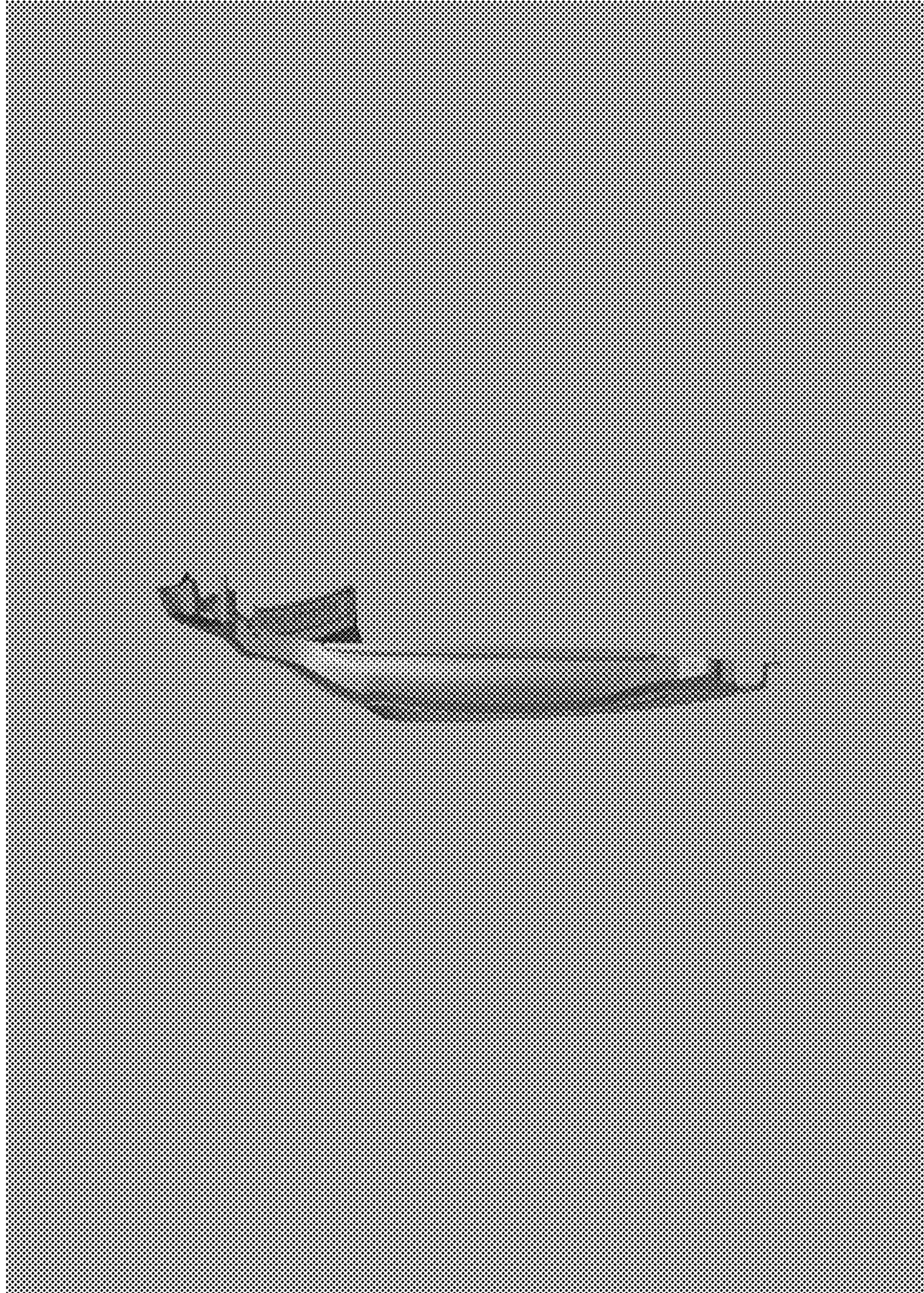

Fig. 5

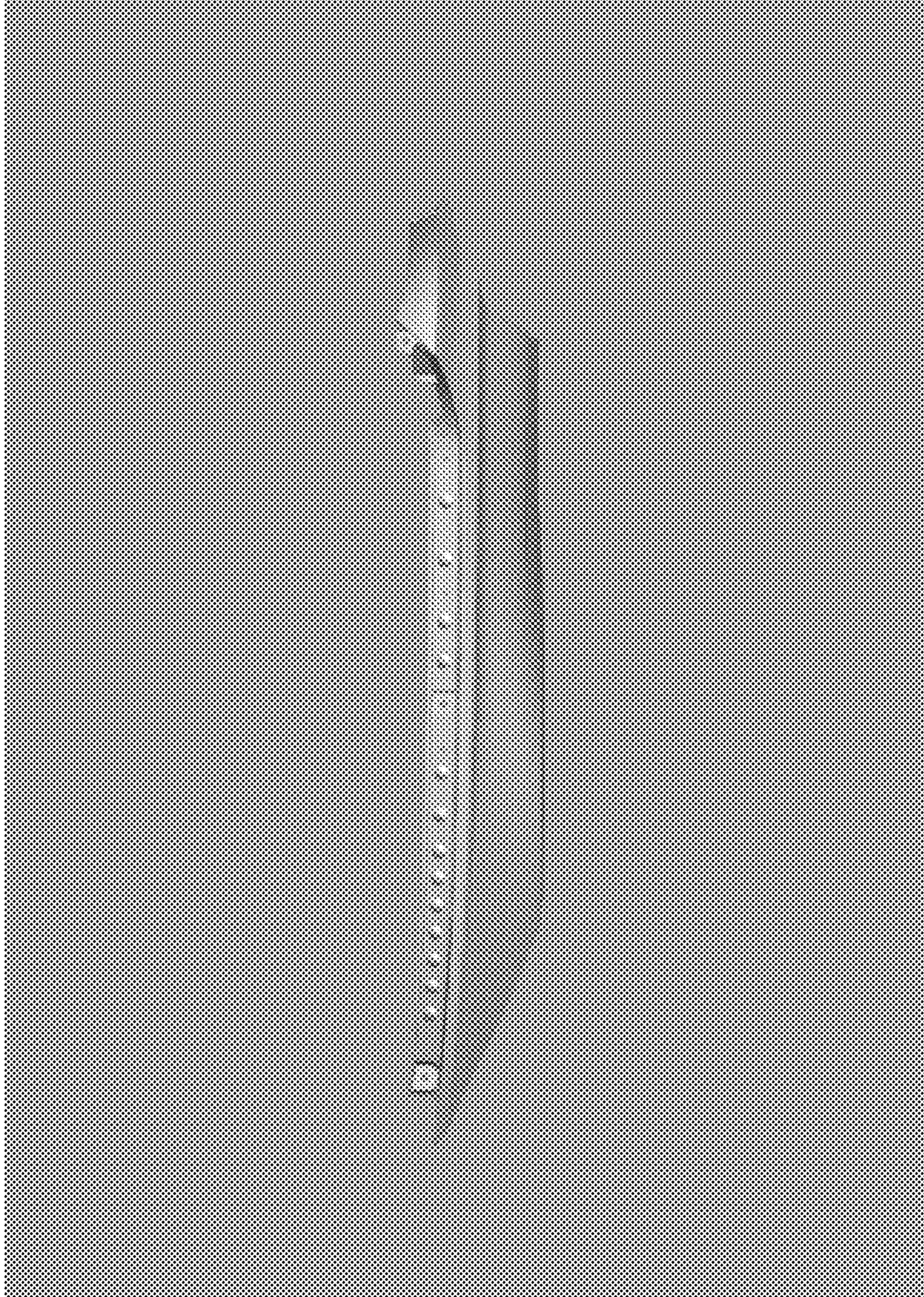

Fig. 6

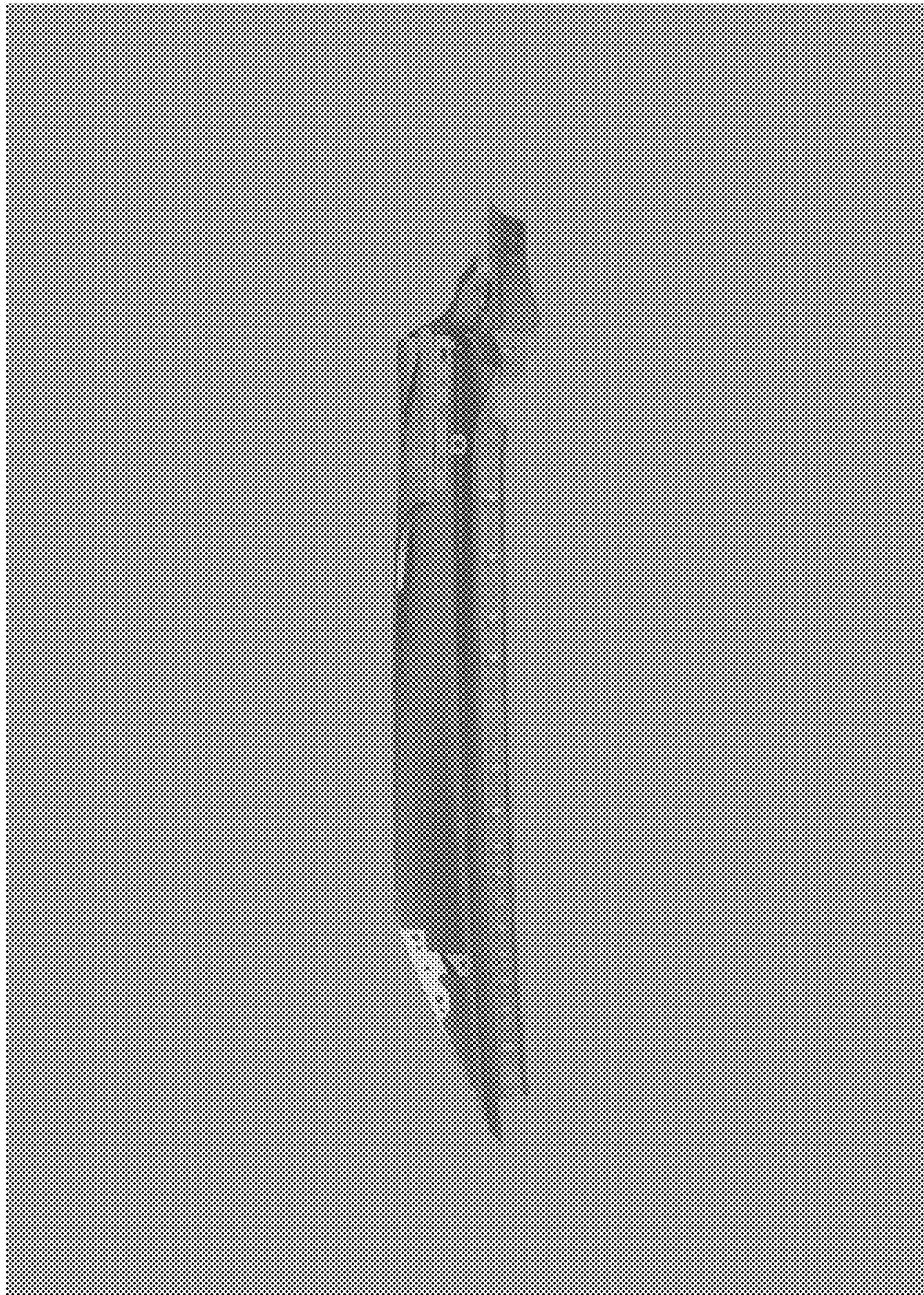

Fig. 7

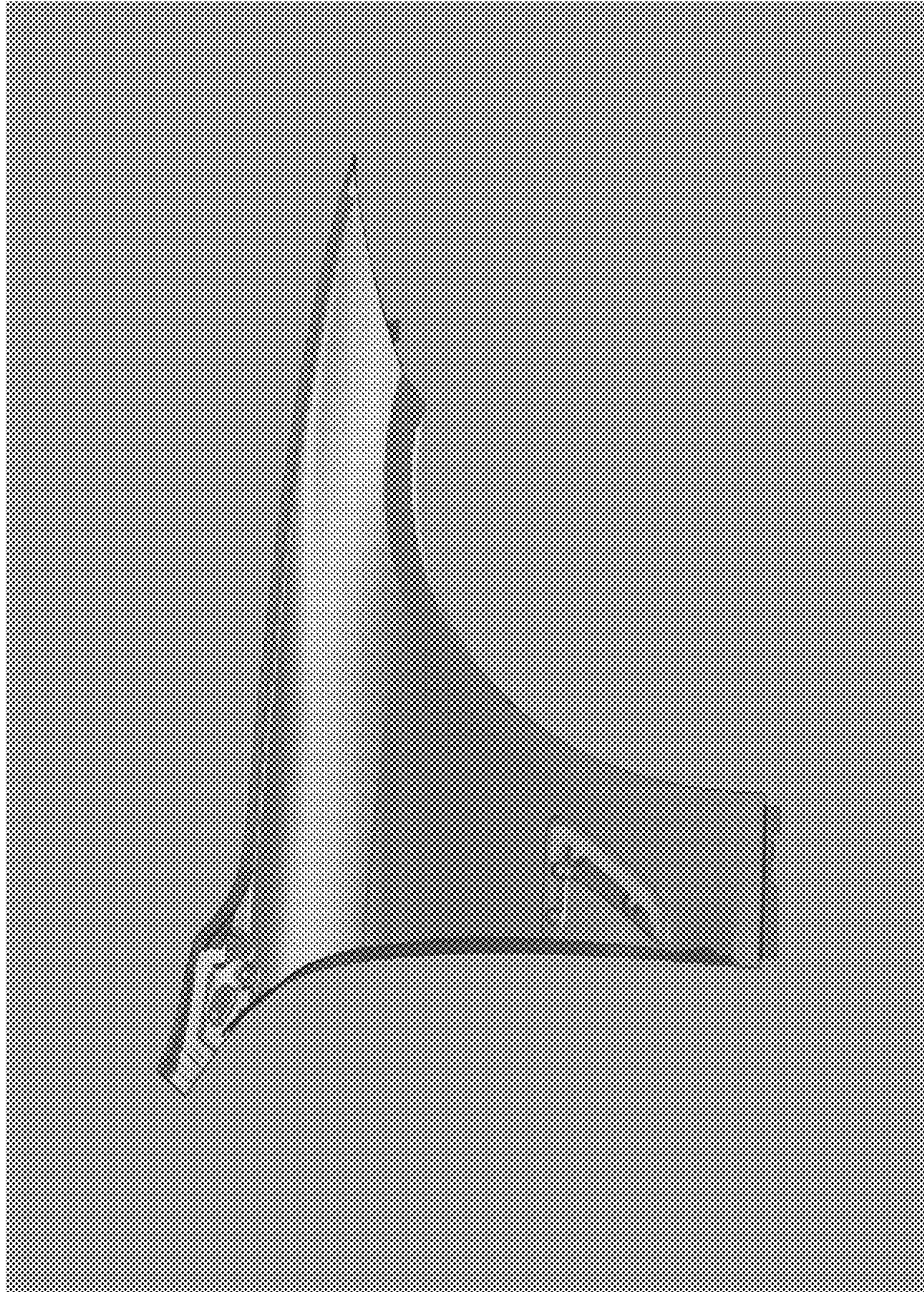

Fig. 8