



US00D716683S

(12) **United States Design Patent**
Wolf

(10) **Patent No.:** **US D716,683 S**

(45) **Date of Patent:** **** Nov. 4, 2014**

(54) **PENDANT**

- (71) Applicant: **ACT II Jewelry, LLC**, Wood Dale, IL (US)
- (72) Inventor: **Katie Wolf**, Wood Dale, IL (US)
- (73) Assignee: **ACT II Jewelry, LLC**, Wood Dale, IL (US)
- (**) Term: **14 Years**
- (21) Appl. No.: **29/473,201**
- (22) Filed: **Nov. 20, 2013**
- (51) **LOC (10) Cl.** **11-01**
- (52) **U.S. Cl.**
USPC **D11/79; D11/91**
- (58) **Field of Classification Search**
USPC D11/79-86, 90, 91, 92, 1, 2, 40-43, 16,
D11/7; 63/1.11, 18-20, 26-28
See application file for complete search history.

(56) **References Cited**

U.S. PATENT DOCUMENTS

256,063	A *	4/1882	Smith	63/27
D602,804	S *	10/2009	Moody	D11/34
D642,088	S *	7/2011	Kothari	D11/91
D644,141	S *	8/2011	George	D11/79
D676,169	S *	2/2013	Dholakiya	D26/34
D676,781	S *	2/2013	Papadimitriou	D11/79
D678,117	S *	3/2013	Yep et al.	D11/91
D679,215	S *	4/2013	Roehl	D11/91
D684,085	S *	6/2013	Papadimitriou	D11/42
2009/0235689	A1 *	9/2009	Slowinski	63/15
2011/0252829	A1 *	10/2011	Javeri	63/12

OTHER PUBLICATIONS

- [Online] 14k White Gold Mosaic Diamond Encrusted Pendant. <http://www.barclaysjewelry.com/white-gold-es-pendant>. Retrieved Jun. 6, 2014.*
- [Online] Radiant Cut Diamond Pendant. http://diamonds.blogs.com/photos/pendants/ra_113_ct_120_ratio_019_tcw_pave1sm.html. Retrieved Jun. 6, 2014.*
- [Online] B. Brilliant Sterling Silver Necklace. <http://www1.macys.com/shop/product/b-brilliant-sterling-silver-necklace-cubic-zirconia-pendant-4-1-3-ct-tw?ID=777276&CategoryID=9569&LinkType=#fn=PAGEINDEX%3D2%26sp%3D2%26spc%3D116%26kws%3Dcz%20pendant%26slotId%3D42>. Retrieved Jun. 2014.*

* cited by examiner

Primary Examiner — Garth Rademaker
Assistant Examiner — Melanie Pellegrini

(57) **CLAIM**

The ornamental design for a pendant, as shown and described.

DESCRIPTION

FIG. 1 is a front perspective view of a pendant showing my new design;
 FIG. 2 is a right side elevational view of the pendant;
 FIG. 3 is a left side elevational view of the pendant;
 FIG. 4 is a bottom plan view of the pendant;
 FIG. 5 is a top plan view of the pendant;
 FIG. 6 is a front view of the pendant; and,
 FIG. 7 is a rear view of the pendant.
 The broken lines shown in the drawings illustrate environmental matter and form no part of the claimed design.

1 Claim, 4 Drawing Sheets

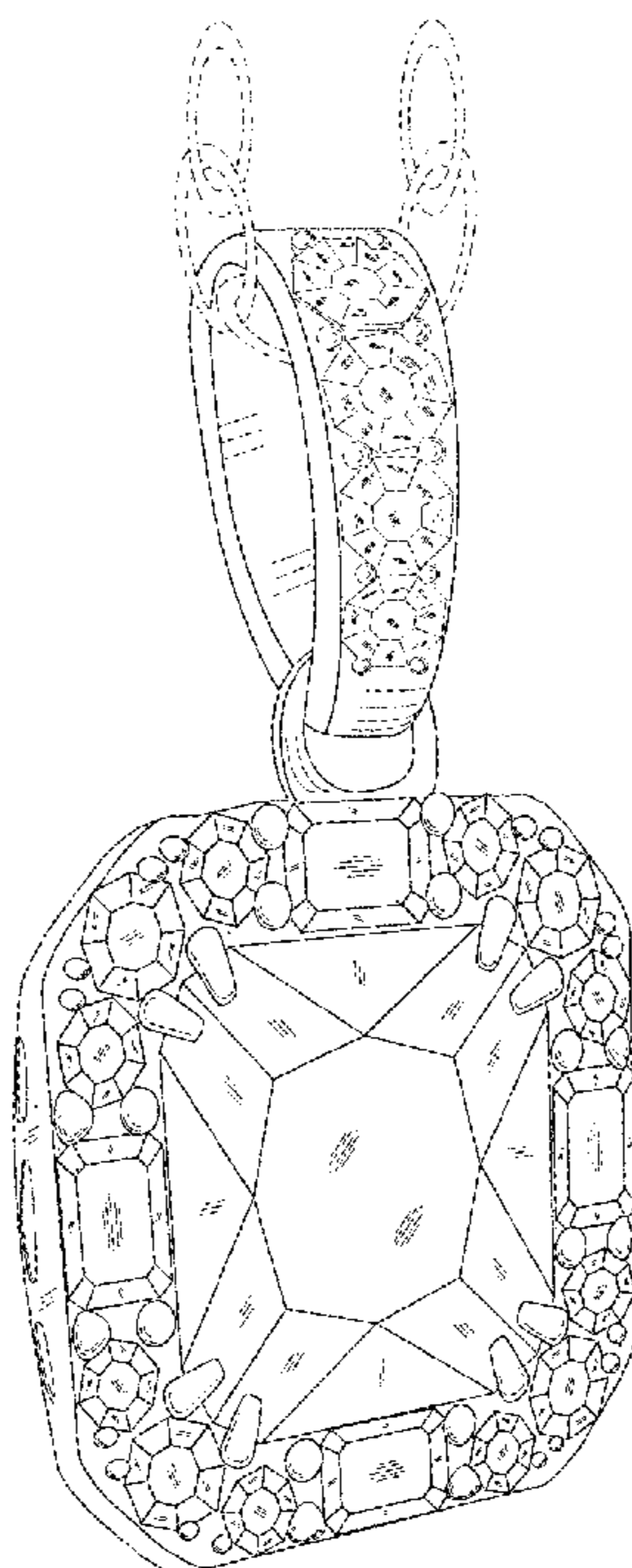

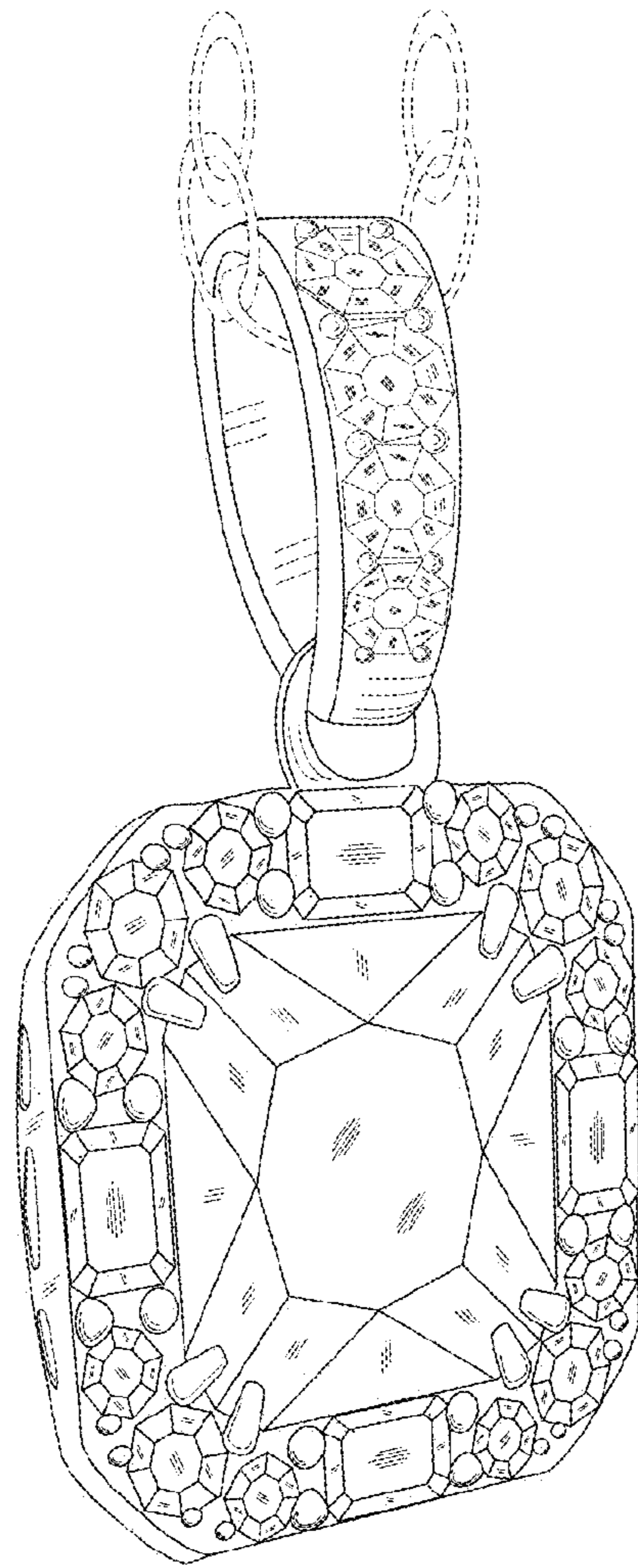

FIG. 1

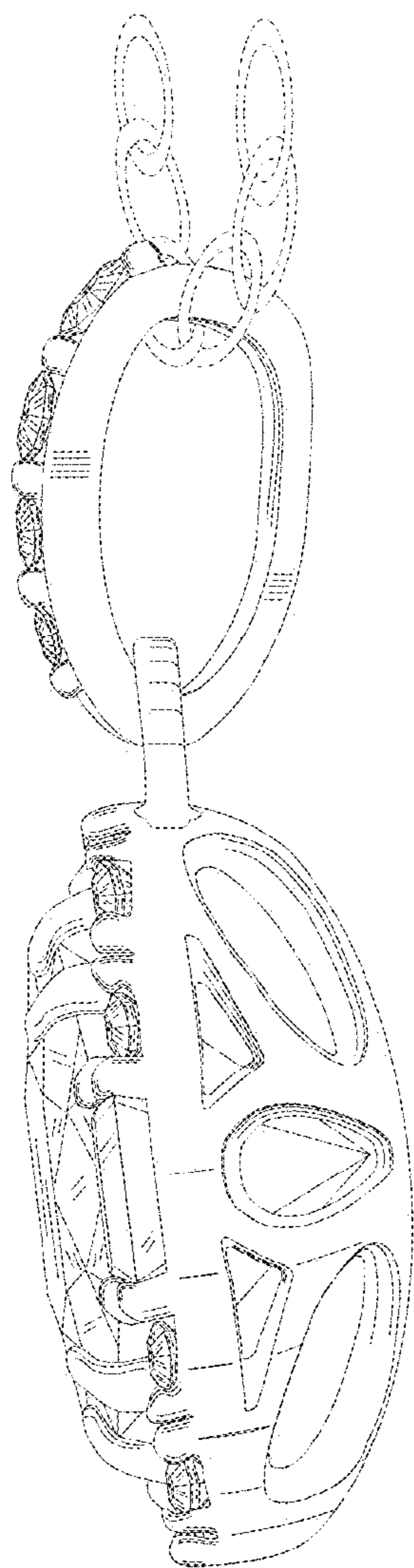

FIG. 2

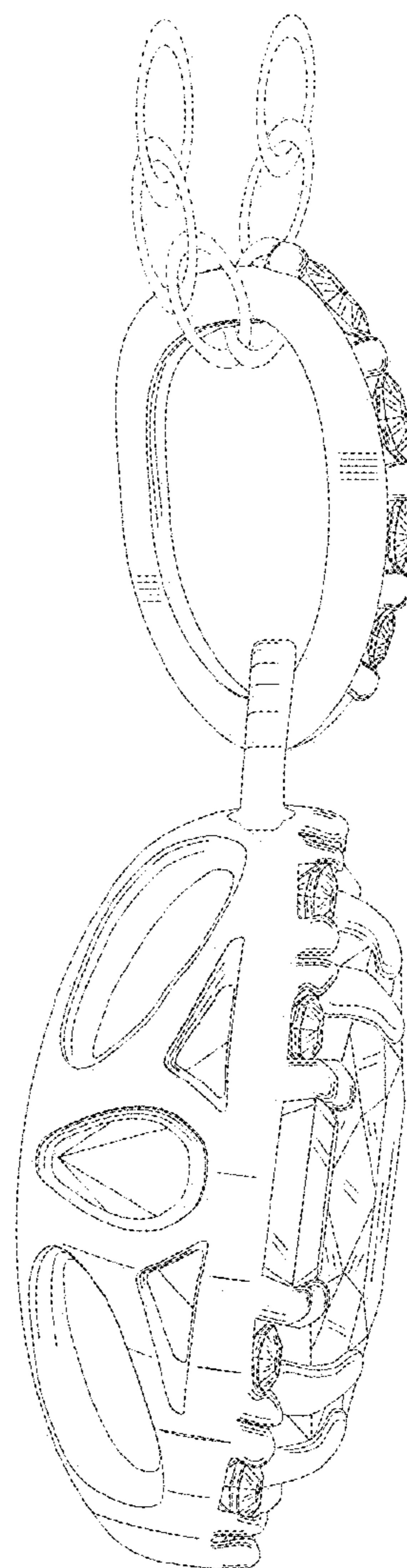

FIG. 3

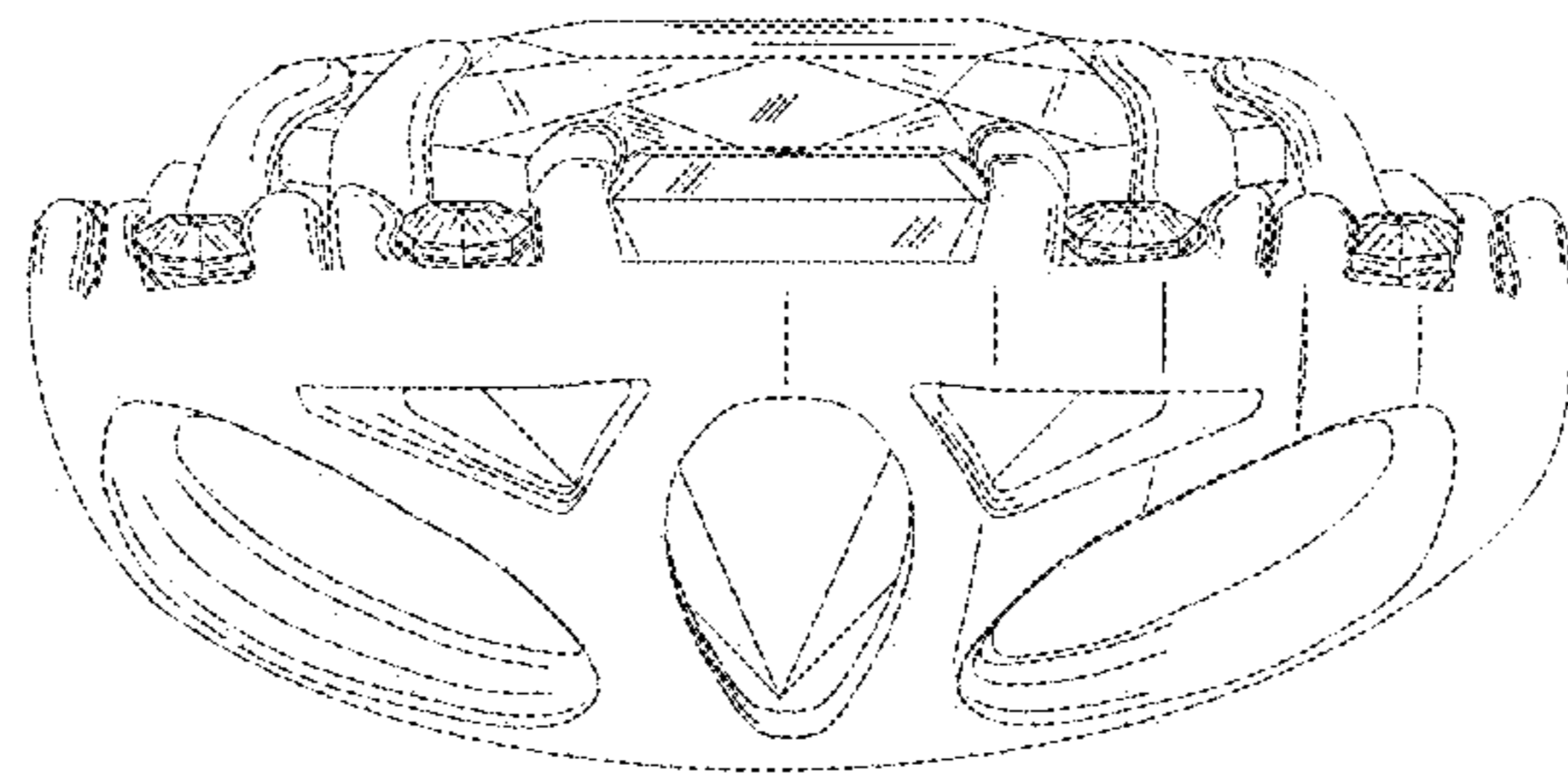

FIG. 4

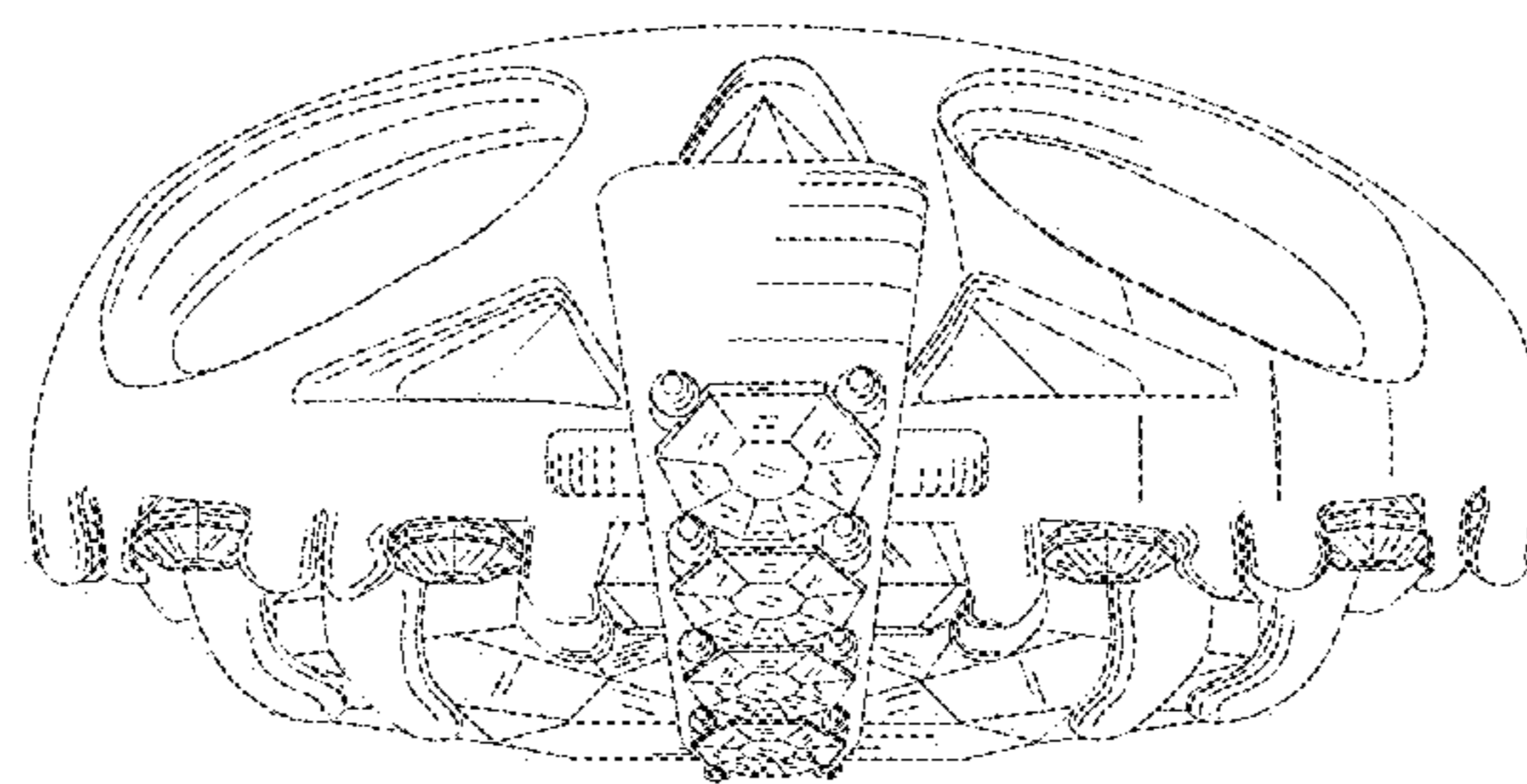

FIG. 5

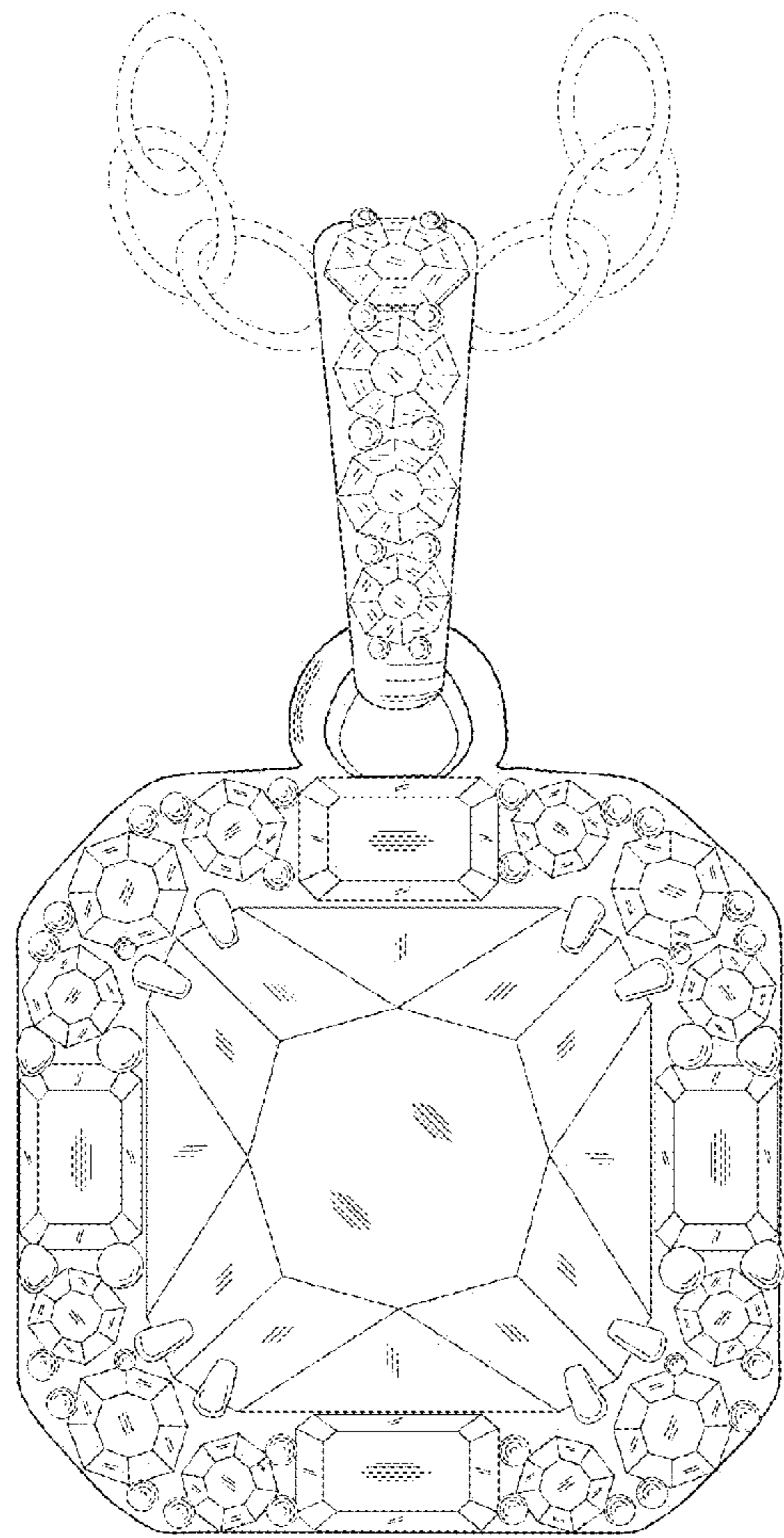

FIG. 6

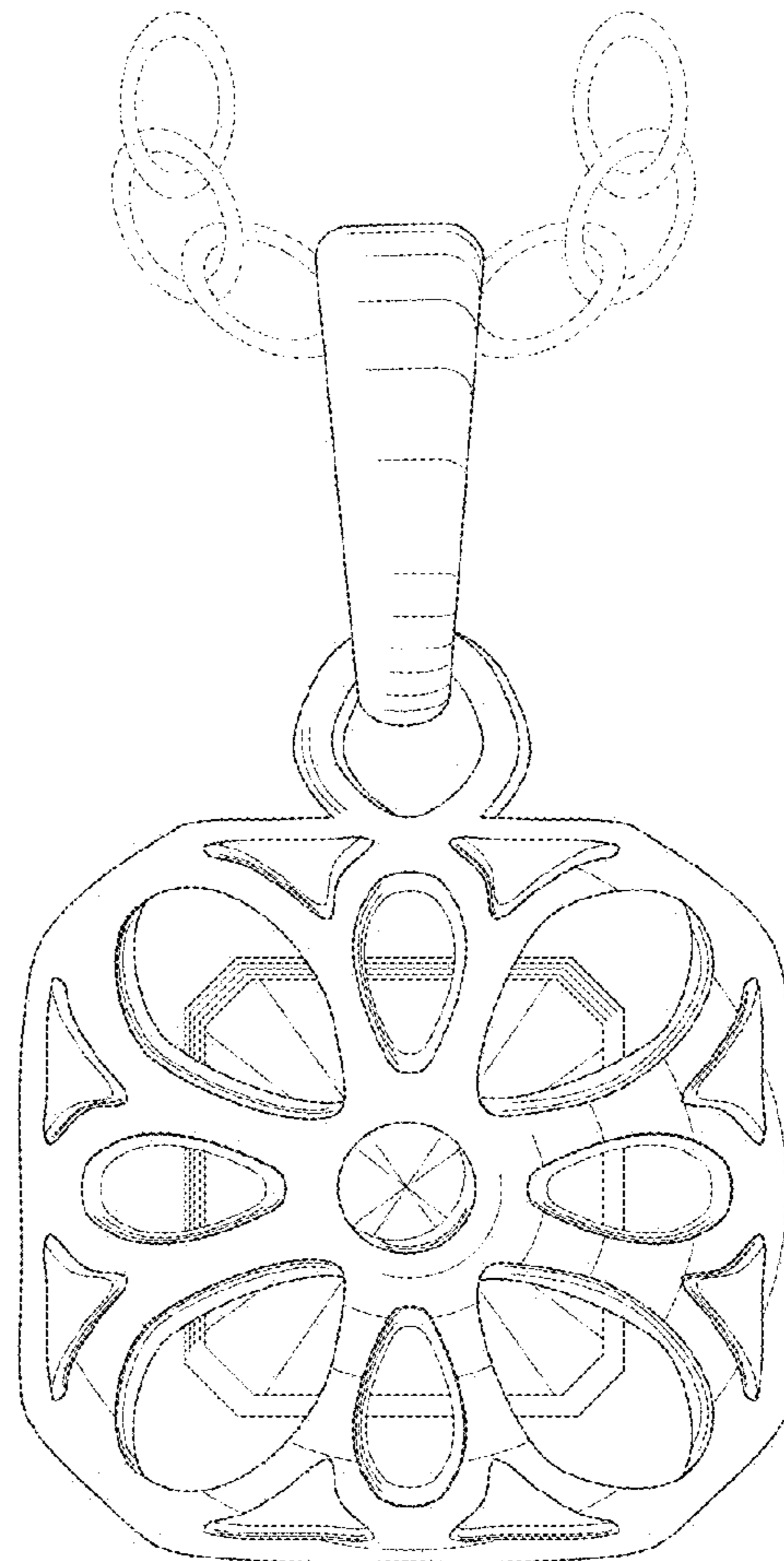

FIG. 7