



US00D716624S

(12) **United States Design Patent**
Bommer

(10) **Patent No.:** **US D716,624 S**
(45) **Date of Patent:** **** Nov. 4, 2014**

(54) **BOTTLE OPENER**

(71) Applicant: **Alexander Philip Bommer**, Bristol
(GB)

(72) Inventor: **Alexander Philip Bommer**, Bristol
(GB)

(**) Term: **14 Years**

(21) Appl. No.: **29/473,559**

(22) Filed: **Nov. 22, 2013**

(30) **Foreign Application Priority Data**

May 24, 2013 (EM) 002243717-0001

(51) **LOC (10) Cl.** **07-99**

(52) **U.S. Cl.**
USPC **D8/38**

(58) **Field of Classification Search**
USPC D8/18, 33-43, 88, 89, 105; 7/113,
7/151-156; 81/3.07, 3.09, 3.2, 3.27,
81/3.29, 3.31, 3.35, 3.37, 3.4, 3.48, 3.49,
81/3.55
See application file for complete search history.

(56) **References Cited**

U.S. PATENT DOCUMENTS

4,063,473 A * 12/1977 Bozzo 81/3.37
5,507,249 A * 4/1996 Shaw 119/72
D374,514 S * 10/1996 Merino D30/124
D430,469 S * 9/2000 Thuma D8/42
6,145,411 A * 11/2000 Chen 81/3.29

D460,383 S * 7/2002 Weiser et al. D11/149
D463,234 S * 9/2002 Wysopal D8/38
D464,383 S * 10/2002 Weiser et al. D21/606
D477,950 S * 8/2003 Cascio et al. D6/538
D479,633 S * 9/2003 Weiser et al. D30/125
6,799,490 B1 * 10/2004 Chu 81/3.37
D623,914 S * 9/2010 van der Lande D8/38
D624,687 S * 9/2010 Kim D26/73
D626,678 S * 11/2010 Park D26/67
D631,593 S * 1/2011 Kim D26/73
8,646,137 B2 * 2/2014 Andina 7/156
2011/0308357 A1 * 12/2011 Andina 81/3.48

* cited by examiner

Primary Examiner — Elizabeth Albert

(74) *Attorney, Agent, or Firm* — The Belles Group, P.C.

(57) **CLAIM**

I claim the ornamental design for a bottle opener, as shown and described.

DESCRIPTION

FIG. 1 is a front perspective view of a bottle opener showing my new design;
FIG. 2 is a rear perspective view of the bottle opener of FIG. 1;
FIG. 3 is a front view of the bottle opener of FIG. 1;
FIG. 4 is a rear view of the bottle opener of FIG. 1;
FIG. 5 is a left-side view of the bottle opener of FIG. 1;
FIG. 6 is a right-side view of the bottle opener of FIG. 1;
FIG. 7 is a top view of the bottle opener of FIG. 1; and,
FIG. 8 is a bottom view of the bottle opener of FIG. 1.

1 Claim, 7 Drawing Sheets

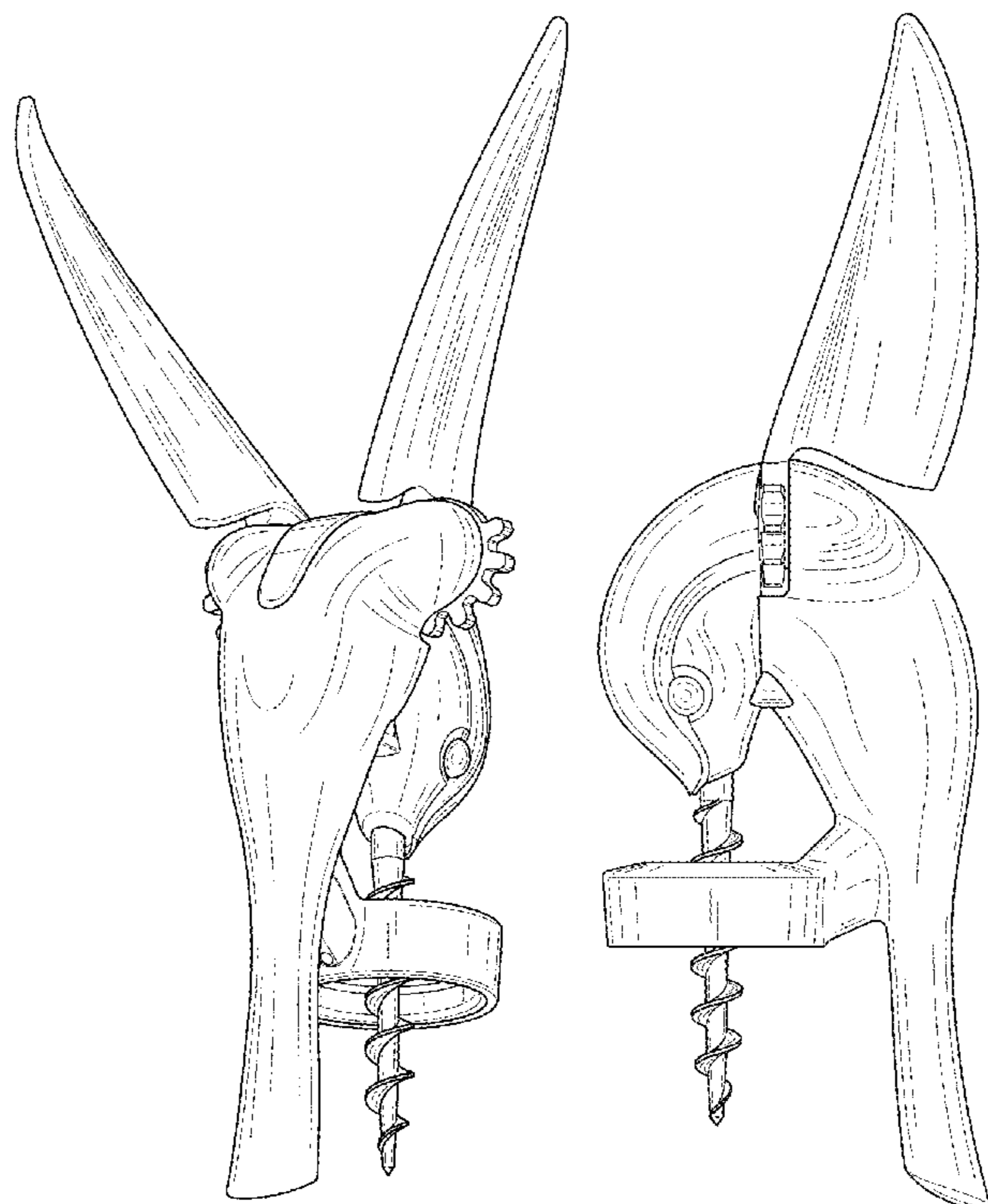

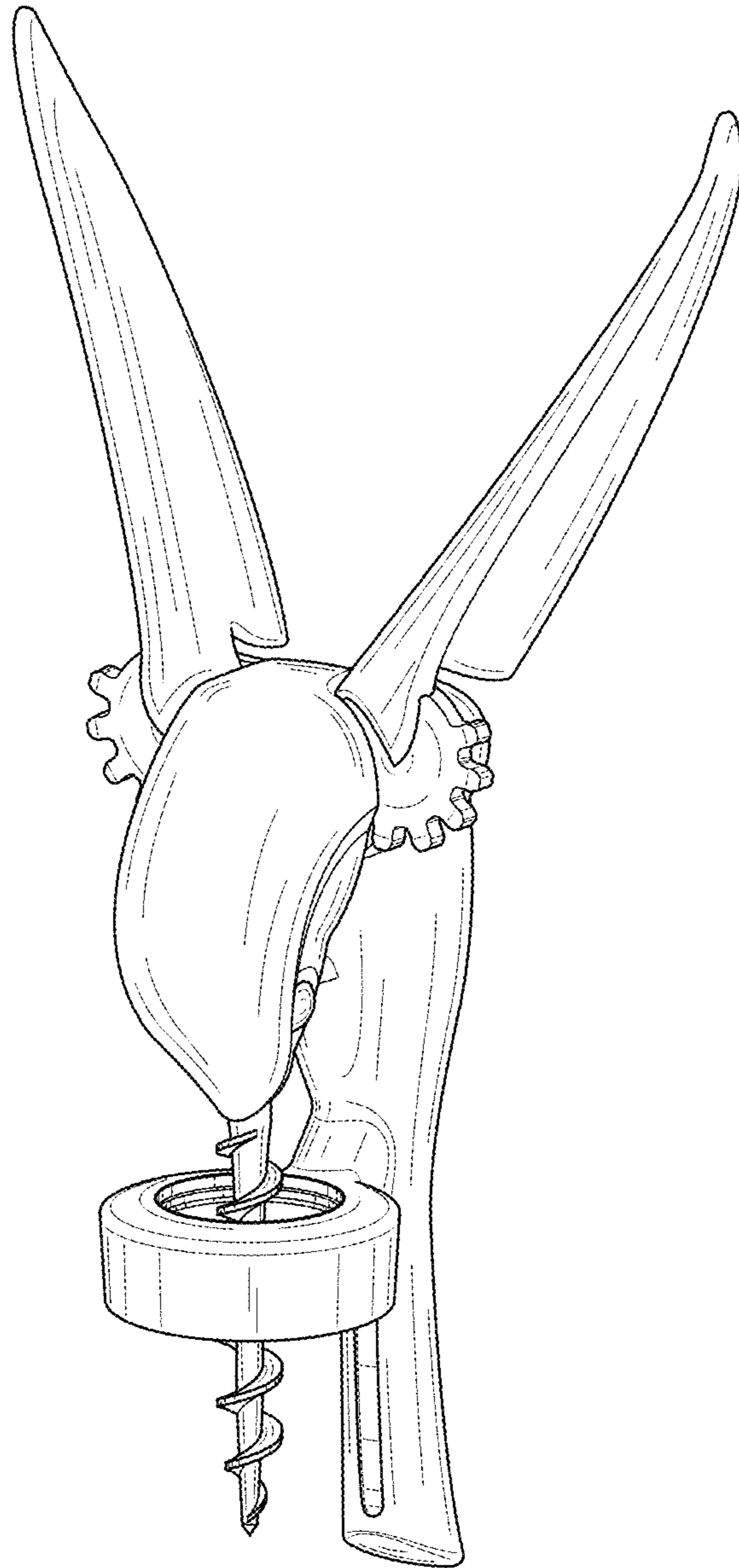

FIG. 1

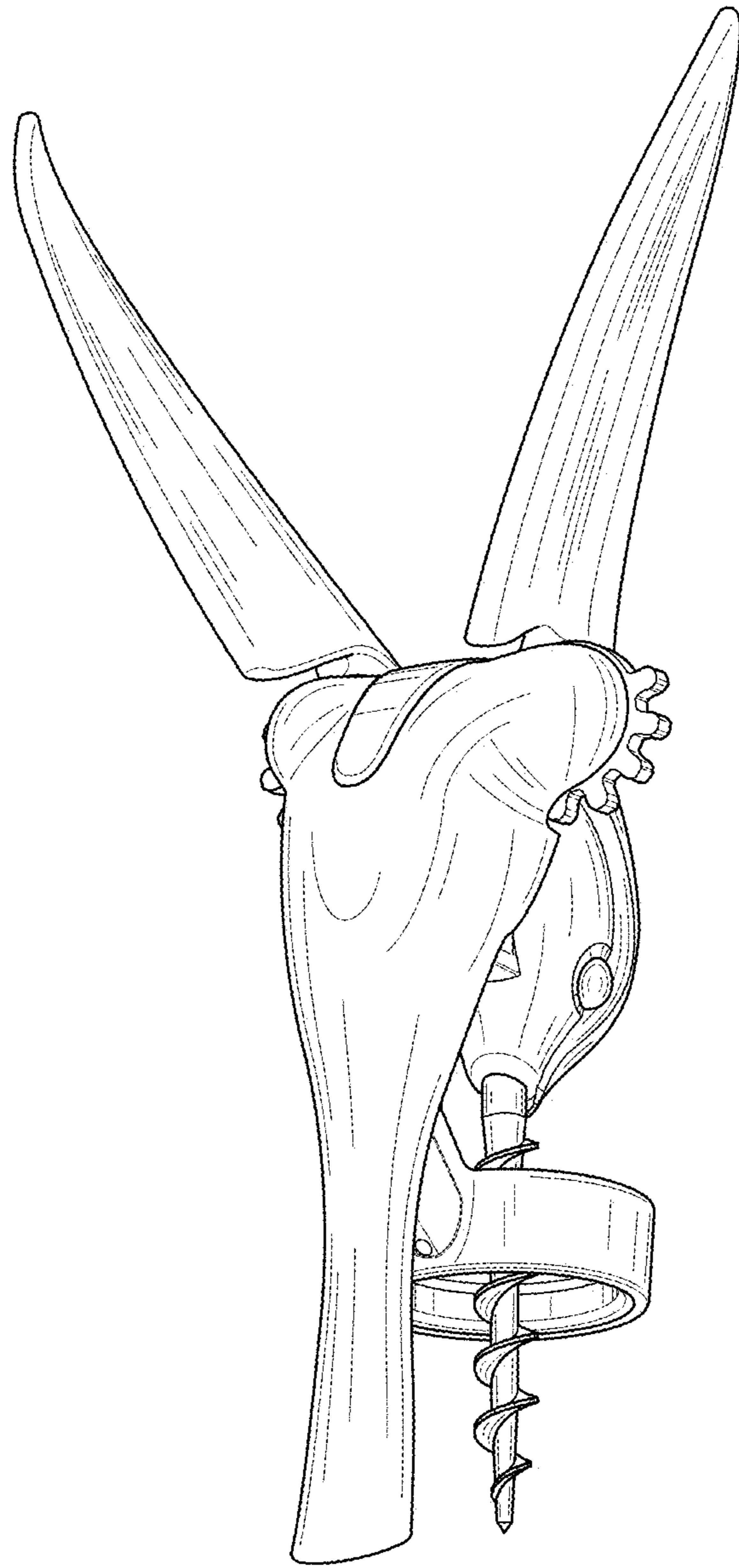

FIG. 2

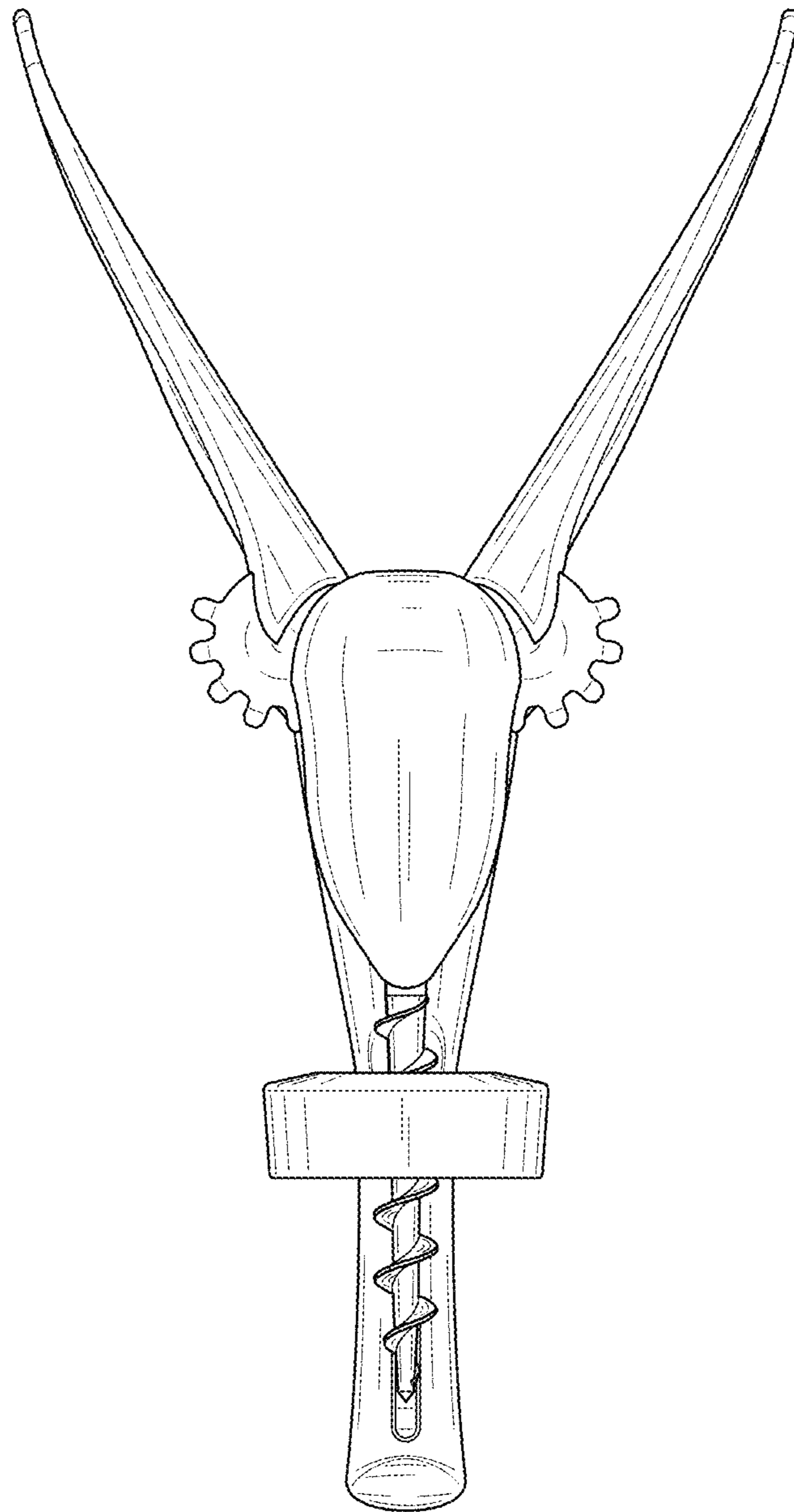

FIG. 3

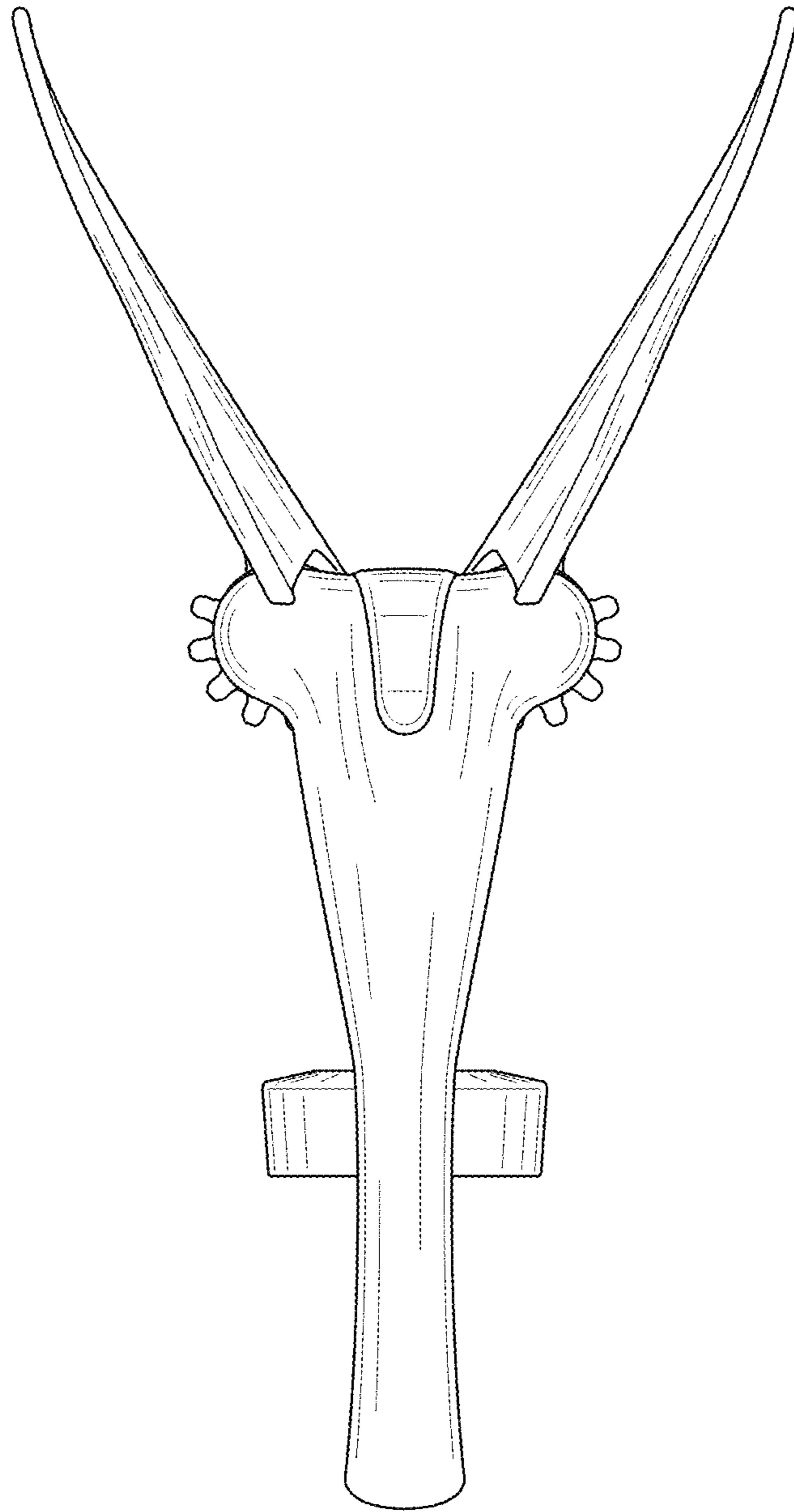

FIG. 4

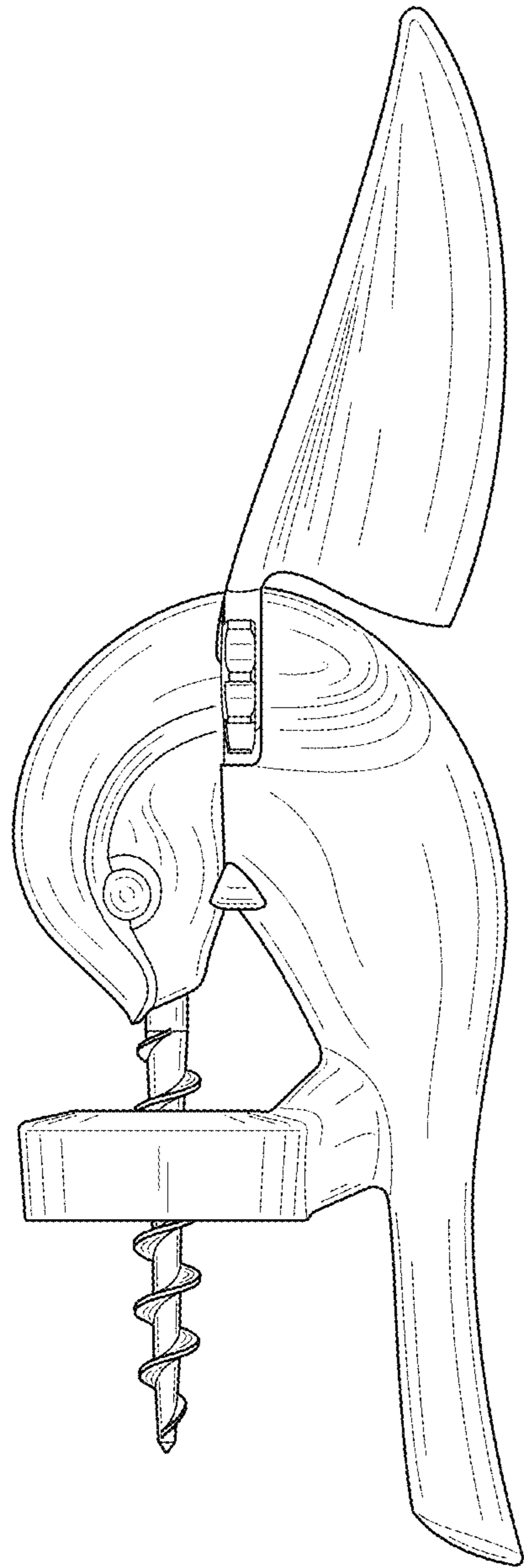

FIG. 5

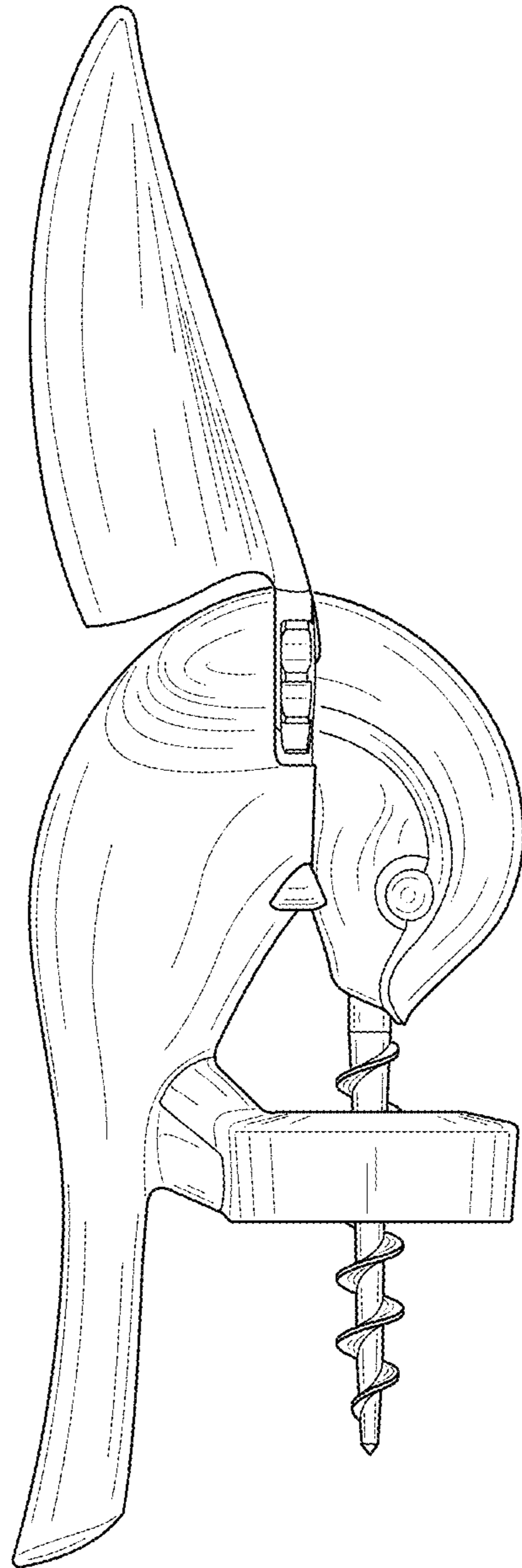

FIG. 6

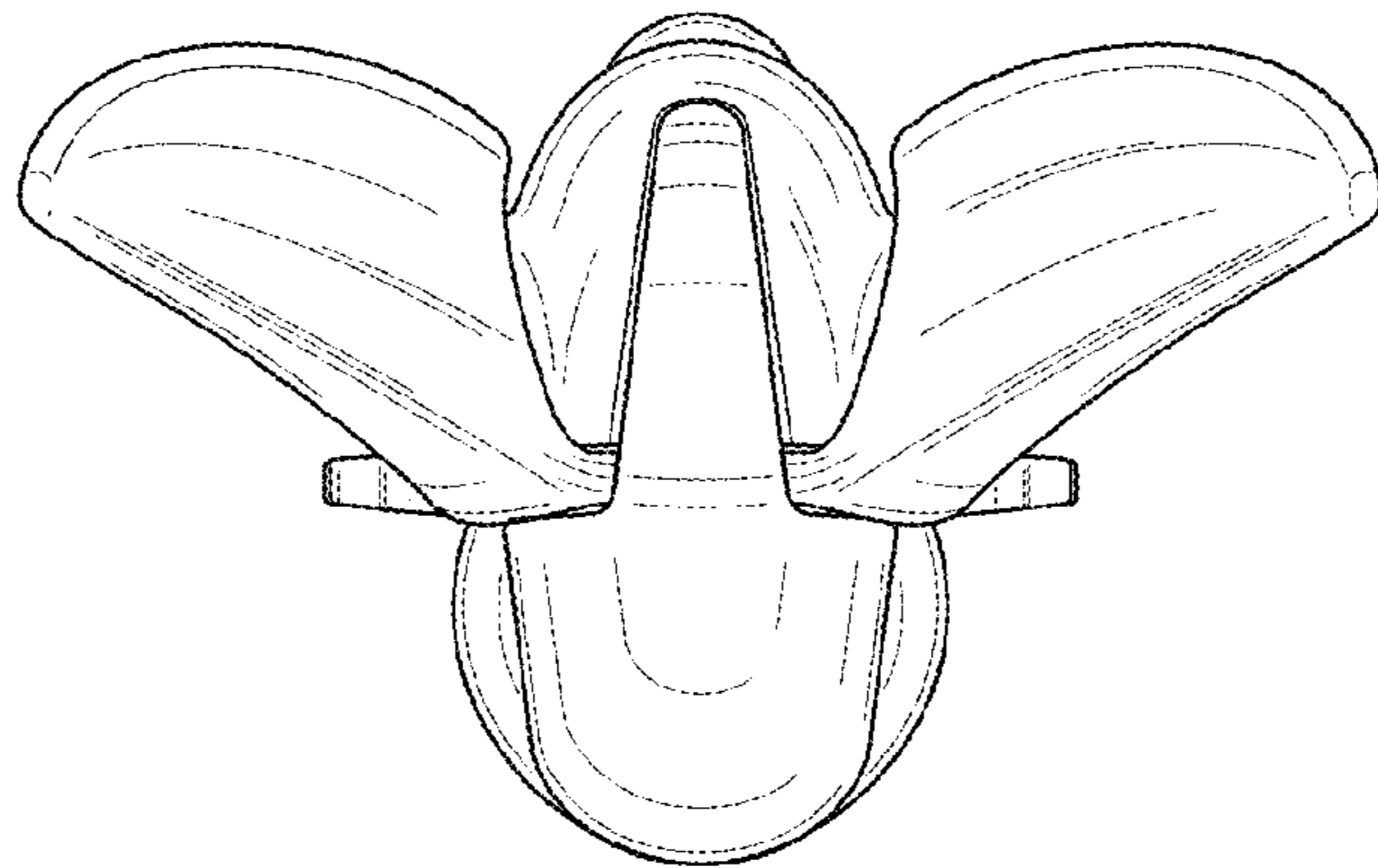

FIG. 7

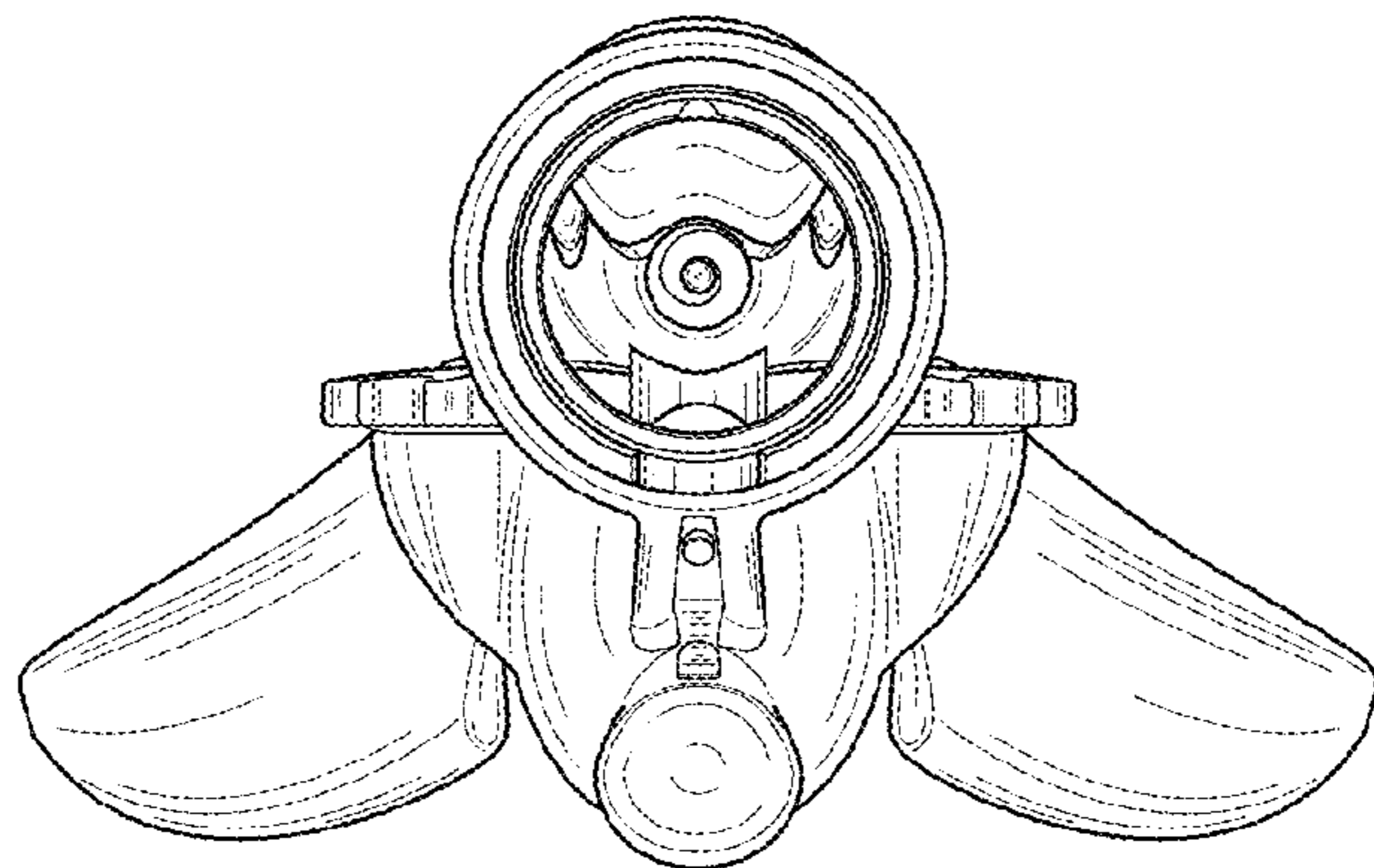

FIG. 8