



US00D716537S

(12) **United States Design Patent**
Silverman

(10) **Patent No.:** **US D716,537 S**

(45) **Date of Patent:** **** Nov. 4, 2014**

- (54) **SHOE WITH DECORATIVE SOLE**
- (75) Inventor: **Lori Silverman**, White Plains, NY (US)
- (73) Assignee: **LSIL & Co., Inc.**, White Plains, NY (US)
- (**) Term: **14 Years**
- (21) Appl. No.: **29/425,880**
- (22) Filed: **Jun. 28, 2012**
- (51) **LOC (10) Cl.** **02-04**
- (52) **U.S. Cl.**
USPC **D2/955**; D2/950; D2/951
- (58) **Field of Classification Search**
USPC D2/902, 906, 908, 916, 918, 925,
D2/946-962, 977; 36/3 B, 22 R, 24.5, 25 R,
36/28, 32 R, 34 R, 59 C, 67 A, 103
See application file for complete search history.

7,658,018	B2 *	2/2010	Lin et al.	36/43
D650,565	S *	12/2011	Guers-Neyraud	D2/946
D658,856	S *	5/2012	Van Zyll De Jong et al.	..	D2/946
D659,355	S *	5/2012	Della Valle et al.	D2/950
D661,070	S *	6/2012	Della Valle et al.	D2/935
8,256,142	B2 *	9/2012	Igdari	36/44
D672,541	S *	12/2012	Lagerfeld	D2/950
8,464,439	B2 *	6/2013	Monfils et al.	36/28
8,505,219	B2 *	8/2013	Avar et al.	36/102
2004/0168349	A1 *	9/2004	Cole, III	36/25 R
2008/0276490	A1 *	11/2008	Holt et al.	36/28
2010/0170117	A1 *	7/2010	Kim	36/3 B
2011/0265352	A1 *	11/2011	Lin	36/3 B

* cited by examiner

Primary Examiner — T. Chase Nelson

(74) *Attorney, Agent, or Firm* — Schiff Hardin LLP

(57) **CLAIM**

The ornamental design for a shoe with decorative sole, as shown and described.

DESCRIPTION

FIG. 1 is a bottom perspective view of the shoe with decorative sole in accordance with my new design;
 FIG. 2 is a bottom plan view thereof;
 FIG. 3 is a top plan view thereof;
 FIG. 4 is a right side elevational view thereof;
 FIG. 5 is a left side elevational view thereof;
 FIG. 6 is a front elevational view thereof; and,
 FIG. 7 is a rear elevational view thereof.
 The broken lines in FIGS. 1-7 are for purposes of illustrating portions of the shoe with decorative sole that form no part of the claimed design.

1 Claim, 7 Drawing Sheets

(56) **References Cited**

U.S. PATENT DOCUMENTS

354,693	A *	12/1886	Dick	36/3 B
1,564,060	A *	12/1925	Grosjean	36/59 B
D273,245	S *	4/1984	Tonkel	D2/958
D281,459	S *	11/1985	Parker	D2/959
D307,817	S *	5/1990	Schneider	D2/959
D370,993	S *	6/1996	Mangee	D2/959
D467,060	S *	12/2002	Randesi et al.	D2/954
D468,079	S *	1/2003	DeGrand et al.	D2/951
D488,916	S *	4/2004	McClaskie	D2/959
7,146,752	B2 *	12/2006	Pasternak et al.	36/59 R
D552,334	S *	10/2007	Lee	D2/957
D594,637	S *	6/2009	Van Hulle	D2/925

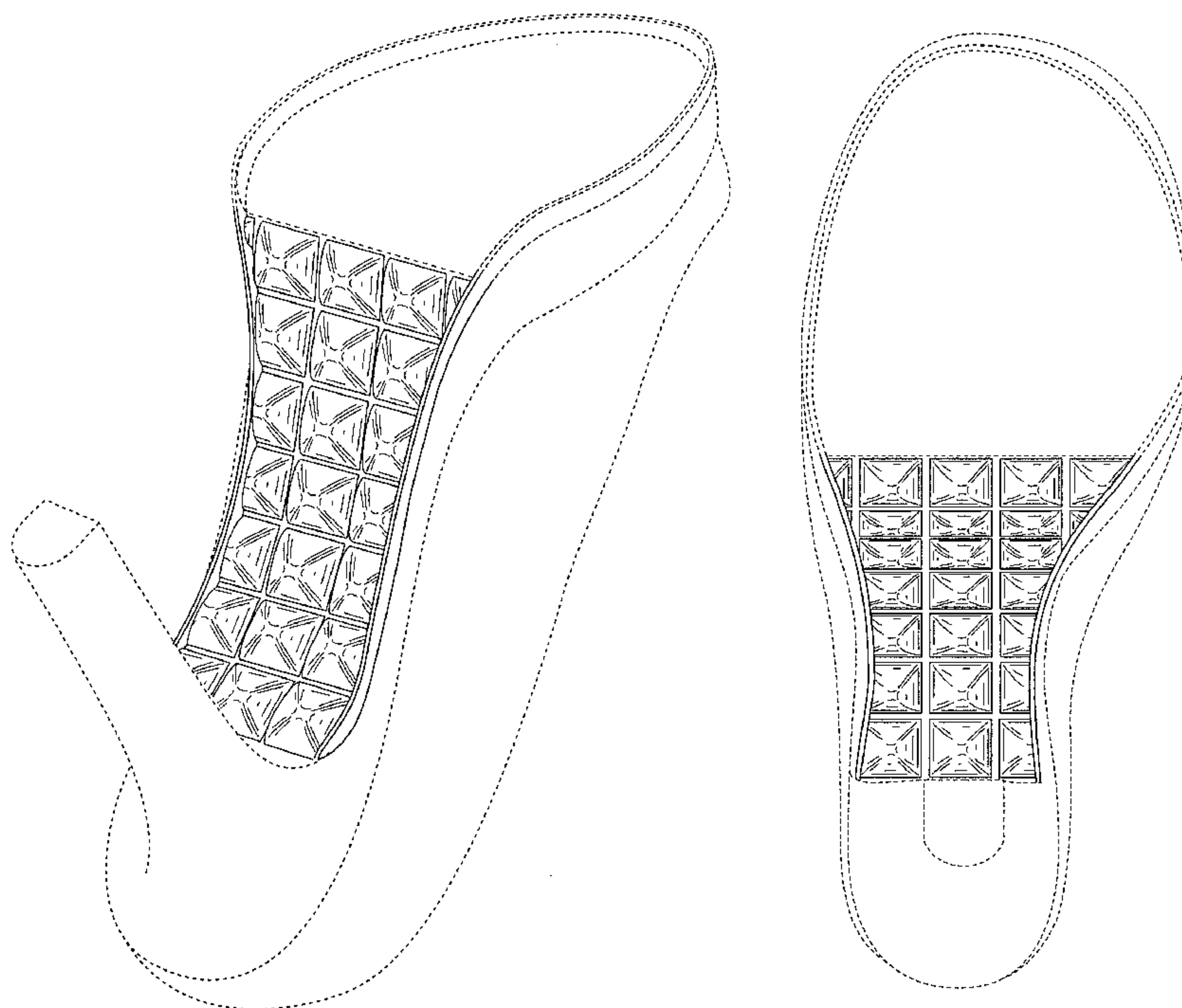

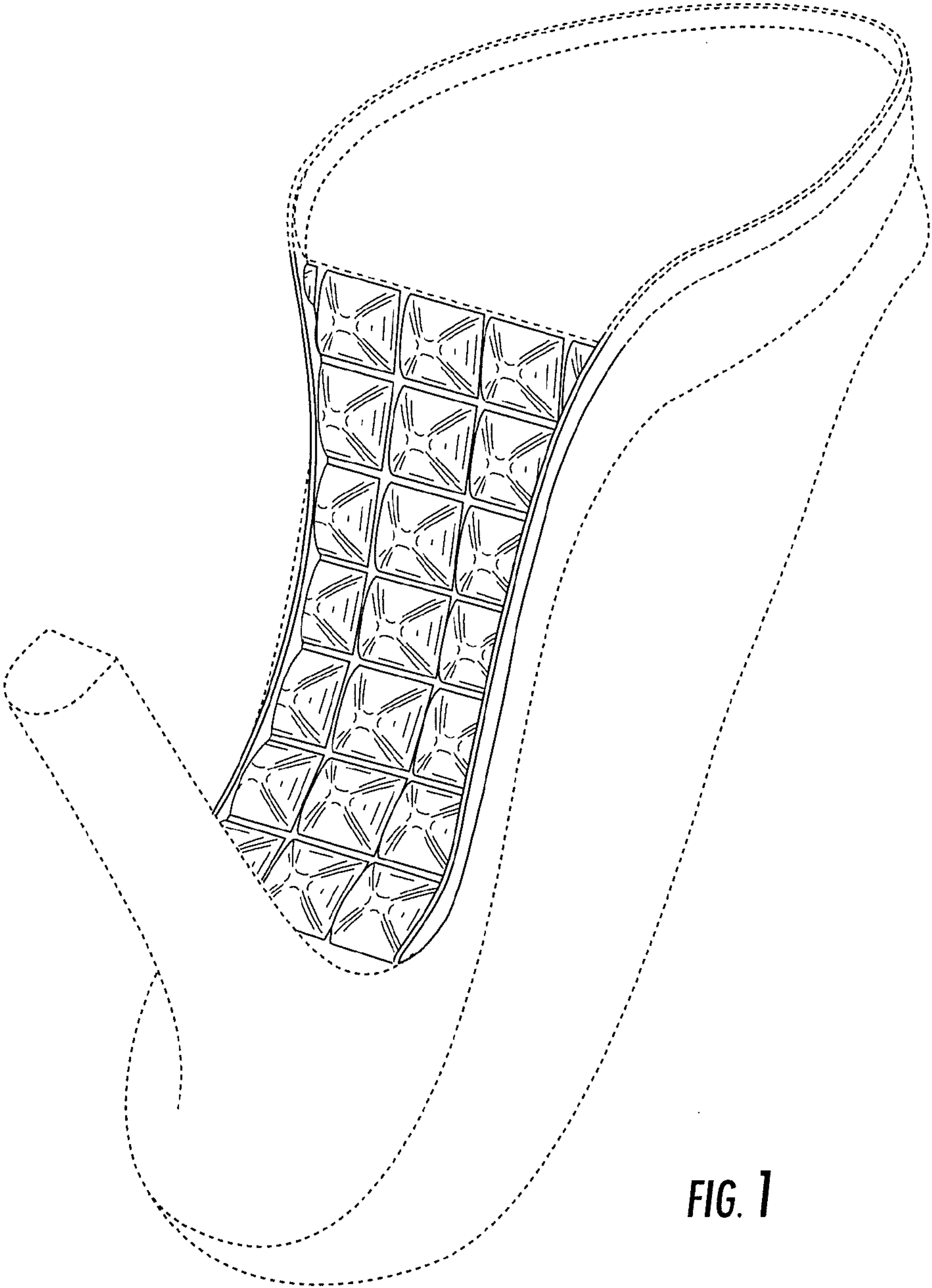

FIG. 1

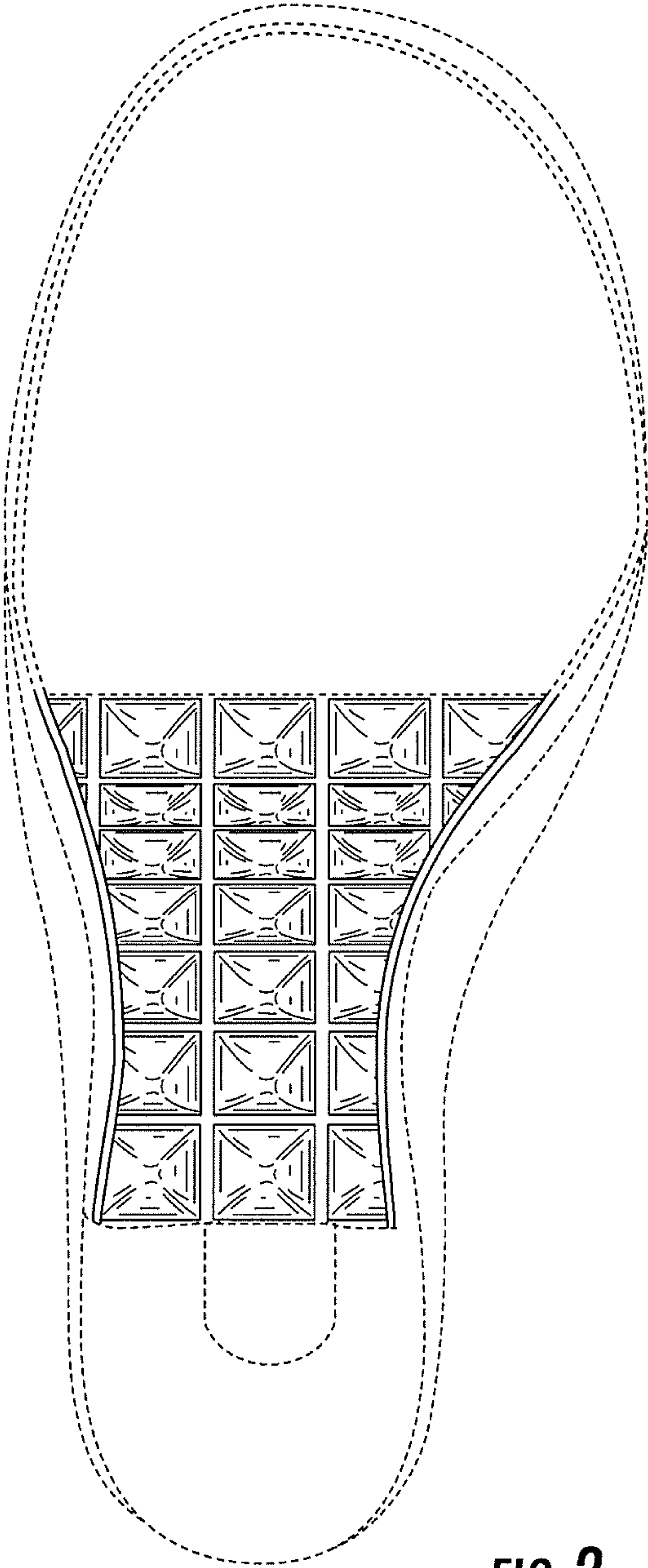

FIG. 2

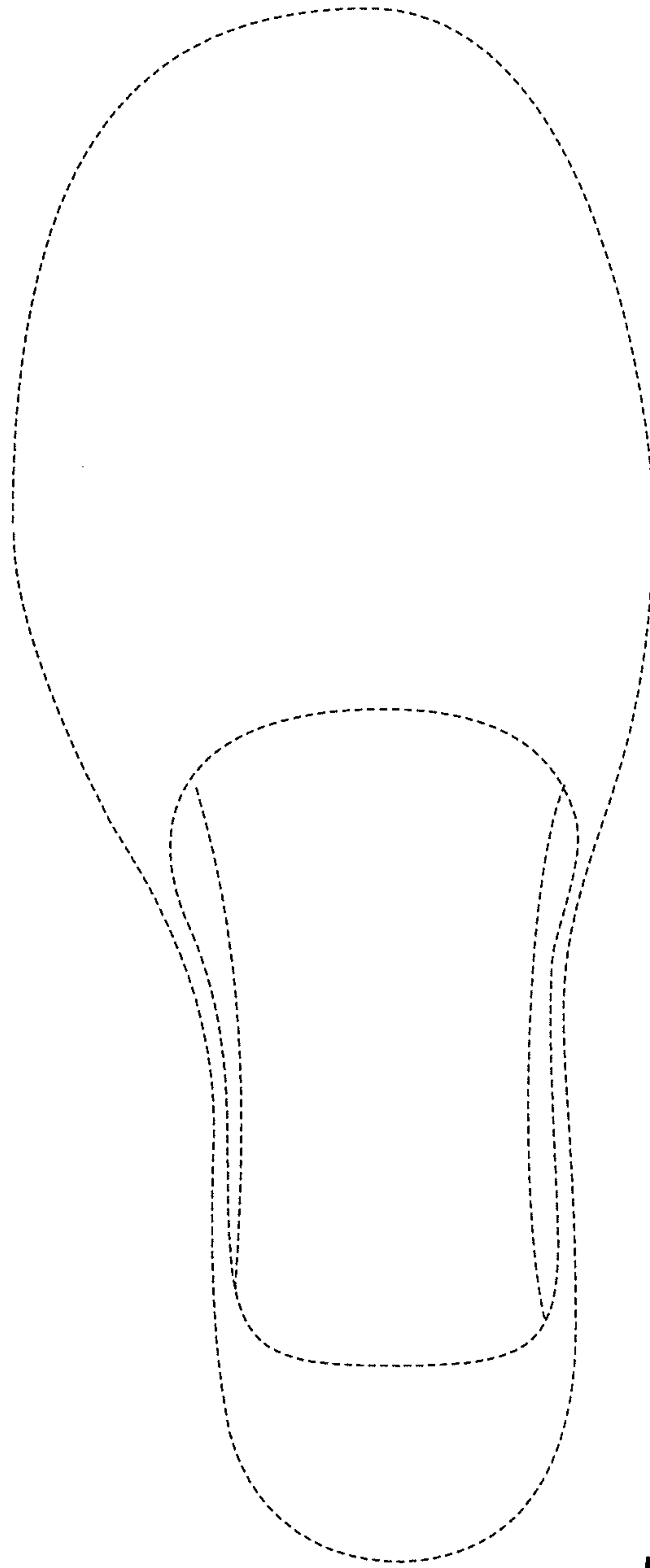

FIG. 3



FIG. 4



FIG. 5

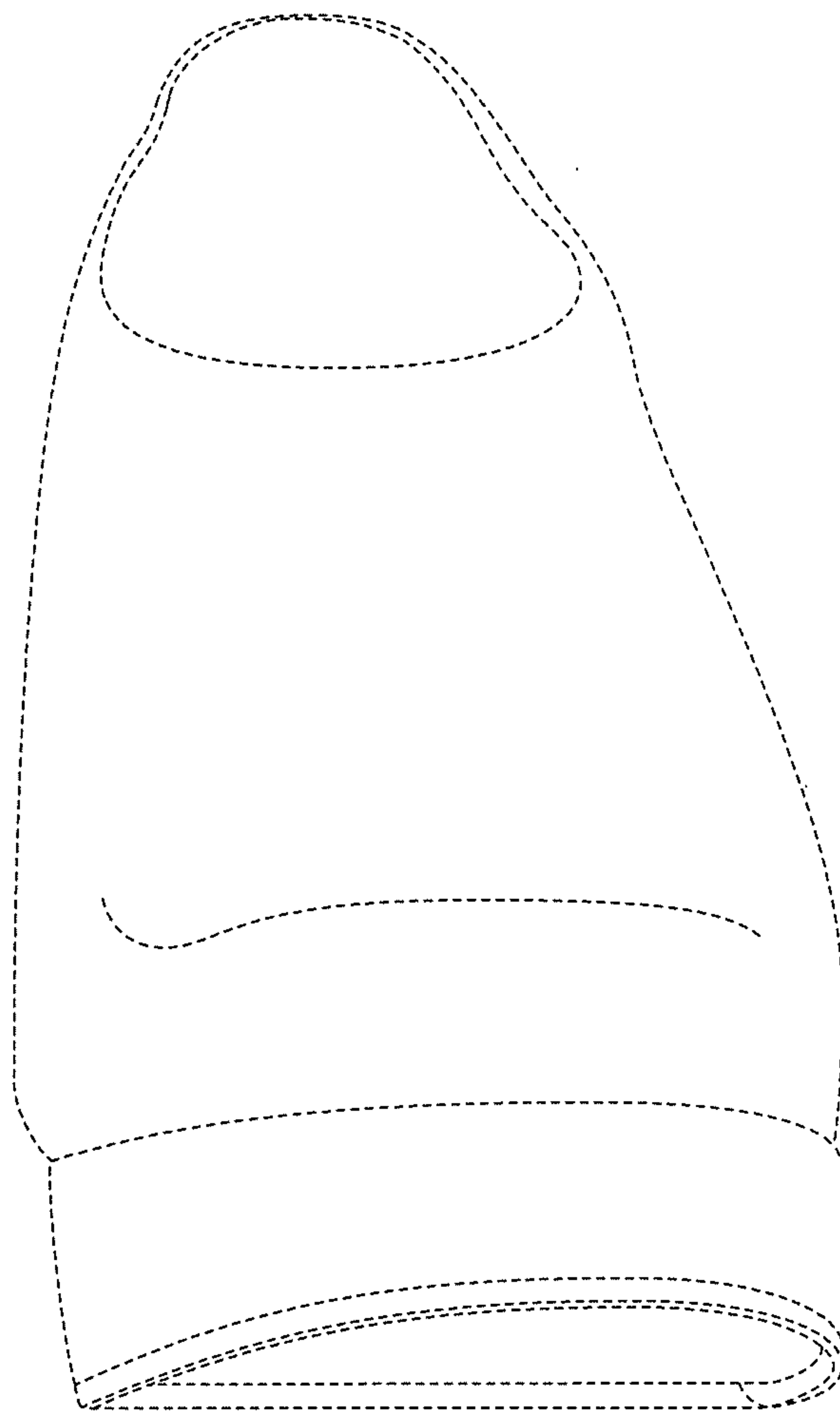

FIG. 6

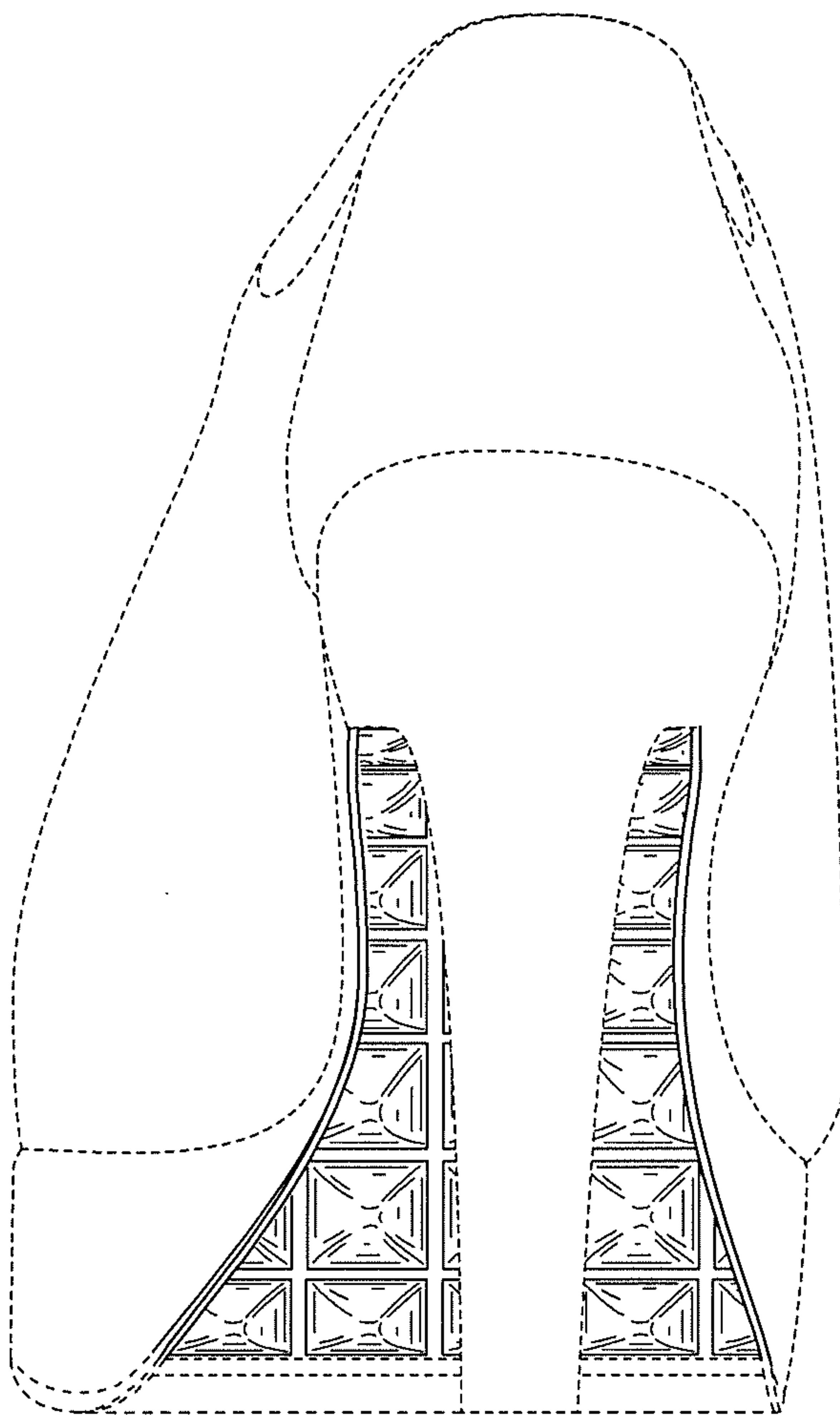

FIG. 7