



US00D716535S

(12) **United States Design Patent**  
**Seo**

(10) **Patent No.:** **US D716,535 S**

(45) **Date of Patent:** **\*\* Nov. 4, 2014**

(54) **SHOE SOLE**

(75) Inventor: **Woo Seung Seo**, Seoul (KR)

(73) Assignee: **Jione FRS Corporation**, Seoul (KR)

(\*\*) Term: **14 Years**

(21) Appl. No.: **29/406,767**

(22) Filed: **Nov. 18, 2011**

(30) **Foreign Application Priority Data**

May 19, 2011 (KR) ..... 20-2011-0020381

(51) **LOC (10) CL.** ..... **02-04**

(52) **U.S. Cl.**  
USPC ..... **D2/953**; D2/951

(58) **Field of Classification Search**  
USPC ..... D2/896, 902, 906, 908, 916, 918, 925,  
D2/943, 944, 946-962, 964, 977; 36/3 B,  
36/22 R, 24.5, 25 R, 28, 32 R, 34 R, 59 C,  
36/67 A, 103

See application file for complete search history.

(56) **References Cited**

**U.S. PATENT DOCUMENTS**

|           |      |        |               |         |
|-----------|------|--------|---------------|---------|
| 2,383,122 | A *  | 8/1945 | Ghez et al.   | 36/32 R |
| 6,108,943 | A *  | 8/2000 | Hudson et al. | 36/102  |
| D454,679  | S *  | 3/2002 | Del Biondi    | D2/952  |
| D475,514  | S *  | 6/2003 | Burg et al.   | D2/960  |
| D570,078  | S *  | 6/2008 | Davis         | D2/953  |
| 7,493,708 | B2 * | 2/2009 | Crowley, Jr.  | 36/28   |
| D639,540  | S *  | 6/2011 | Raysse        | D2/951  |
| D640,863  | S *  | 7/2011 | Raysse        | D2/946  |
| D643,605  | S *  | 8/2011 | Raysse        | D2/951  |

|              |      |         |                    |        |
|--------------|------|---------|--------------------|--------|
| D644,418     | S *  | 9/2011  | Yi                 | D2/946 |
| D644,420     | S *  | 9/2011  | Christopherson     | D2/946 |
| D646,871     | S *  | 10/2011 | Christopherson     | D2/951 |
| D650,978     | S *  | 12/2011 | Lee                | D2/946 |
| D659,964     | S *  | 5/2012  | Callahan et al.    | D2/953 |
| 8,181,365    | B2 * | 5/2012  | Cass et al.        | 36/103 |
| D662,699     | S *  | 7/2012  | Callahan et al.    | D2/953 |
| 8,424,221    | B2 * | 4/2013  | Litchfield et al.  | 36/28  |
| D683,117     | S *  | 5/2013  | Truelsen           | D2/953 |
| 2010/0251565 | A1 * | 10/2010 | Litchfield et al.  | 36/28  |
| 2011/0232130 | A1 * | 9/2011  | Boudreau et al.    | 36/88  |
| 2012/0204449 | A1 * | 8/2012  | Stockbridge et al. | 36/103 |
| 2013/0145650 | A1 * | 6/2013  | Seo                | 36/28  |
| 2013/0199054 | A1 * | 8/2013  | Litchfield et al.  | 36/28  |
| 2014/0033573 | A1 * | 2/2014  | Wills              | 36/103 |

\* cited by examiner

*Primary Examiner* — T. Chase Nelson

(74) *Attorney, Agent, or Firm* — Stein IP, LLC

(57) **CLAIM**

The ornamental design for a shoe sole, as shown and described.

**DESCRIPTION**

FIG. 1 is a perspective view of a preferred embodiment of applicant's shoe sole;

FIG. 2 is a front view of the shoe sole of FIG. 1;

FIG. 3 is a rear view of the shoe sole of FIG. 1;

FIG. 4 is a left side view of the shoe sole of FIG. 1;

FIG. 5 is a right side view of the shoe sole of FIG. 1;

FIG. 6 is a top plan view of the shoe sole of FIG. 1;

FIG. 7 is a bottom plan view of the shoe sole of FIG. 1; and,

FIG. 8 is a perspective view of bottom of applicant's shoe sole.

**1 Claim, 8 Drawing Sheets**

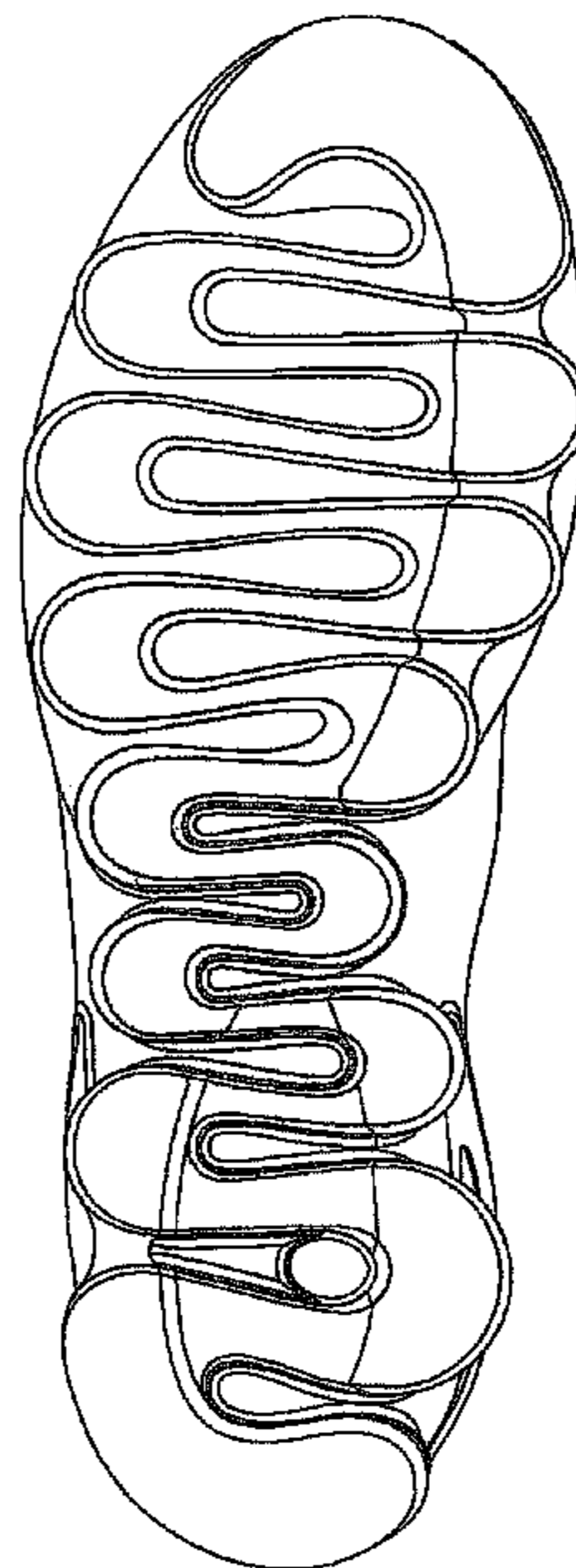
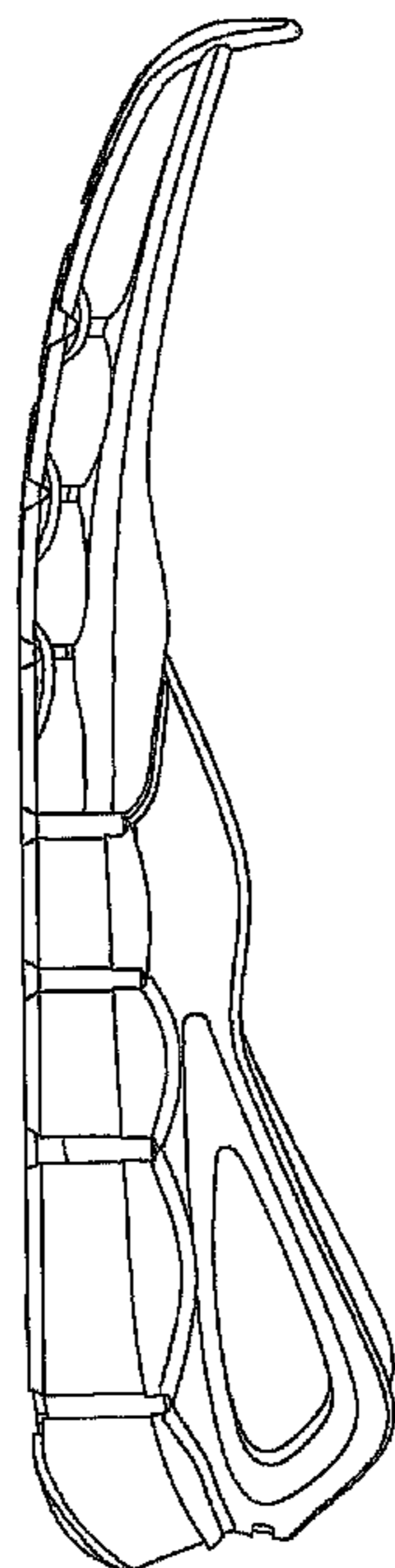

Fig. 1

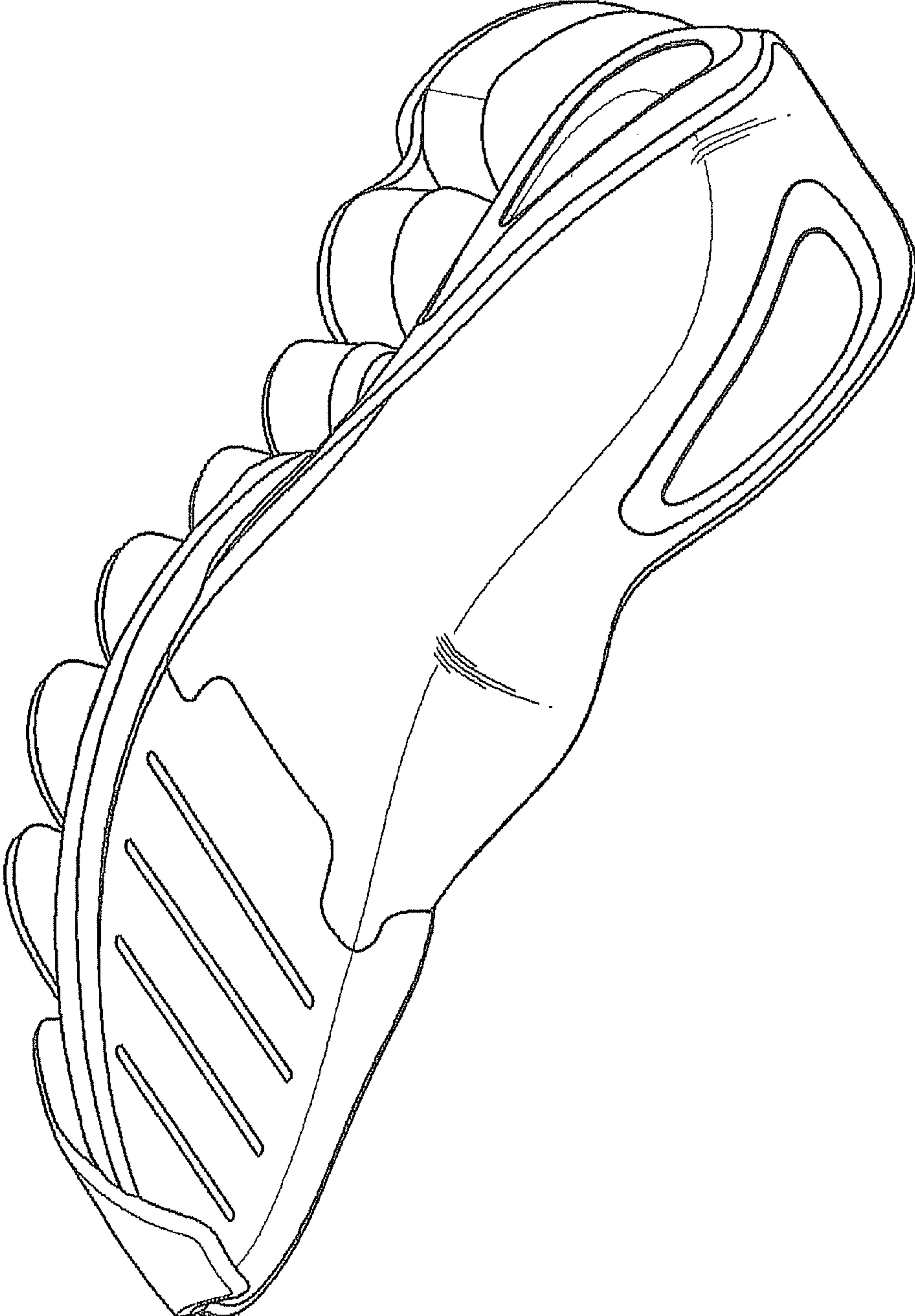

Fig. 2

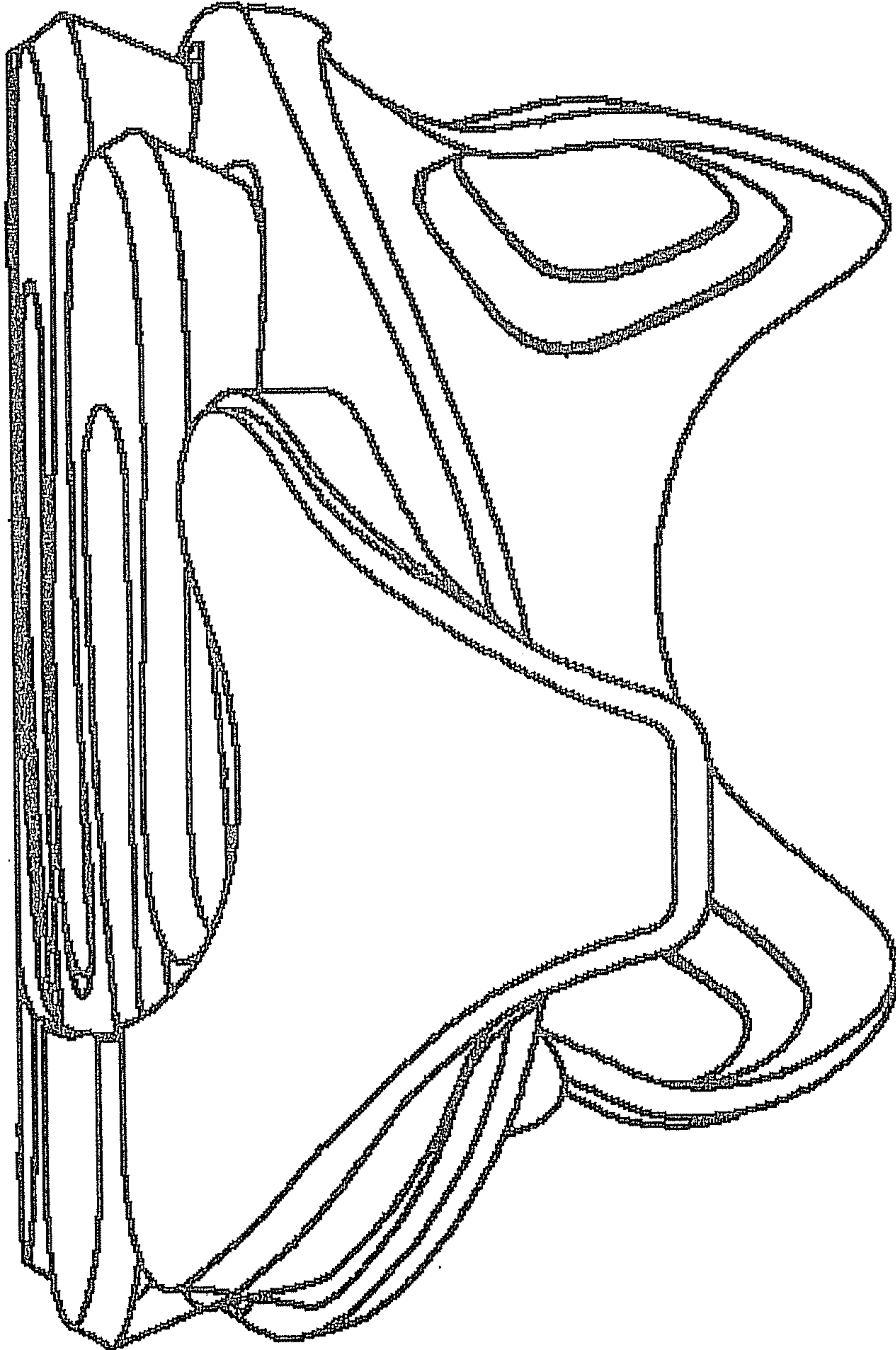

Fig. 3

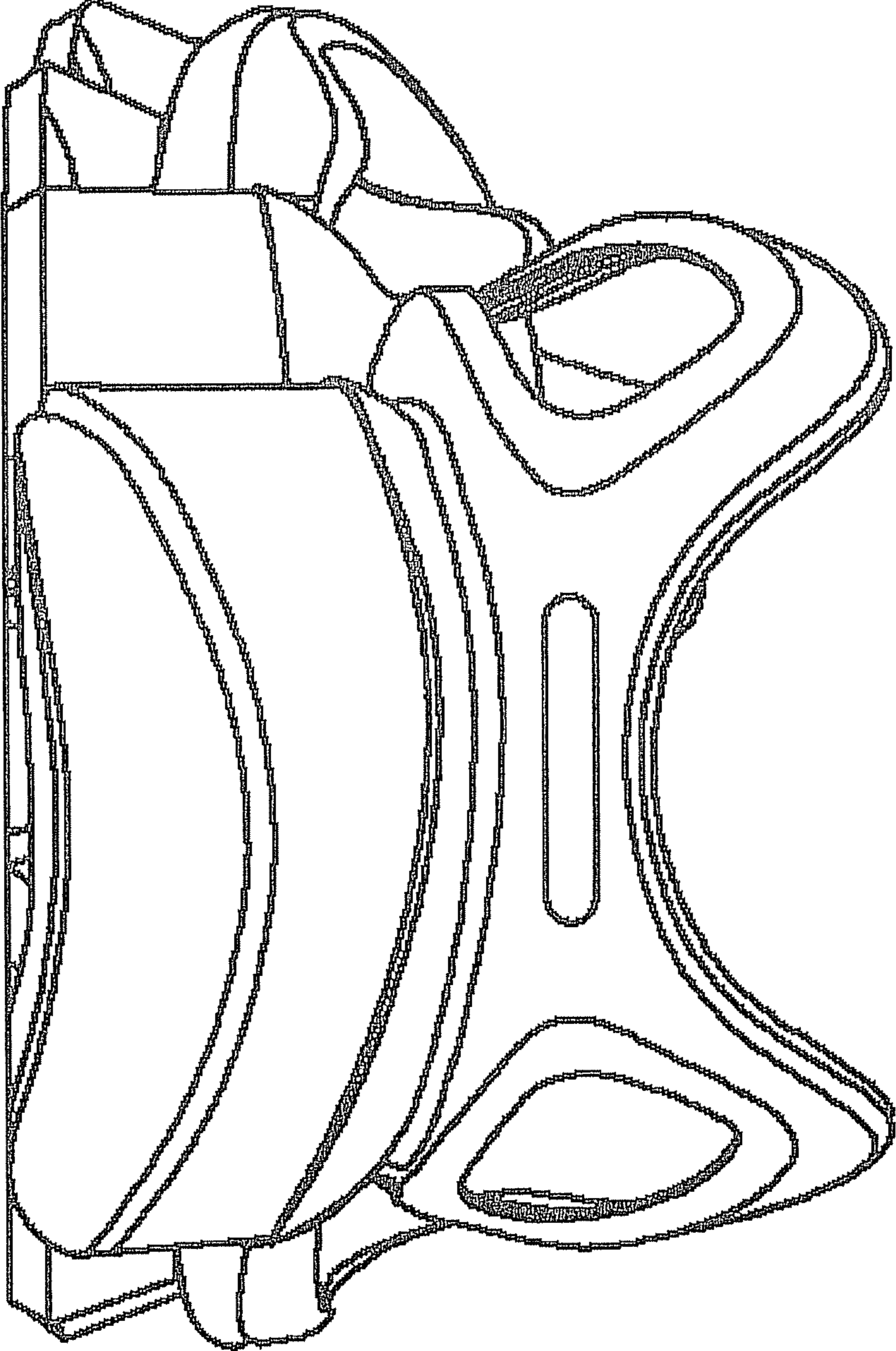

Fig. 4

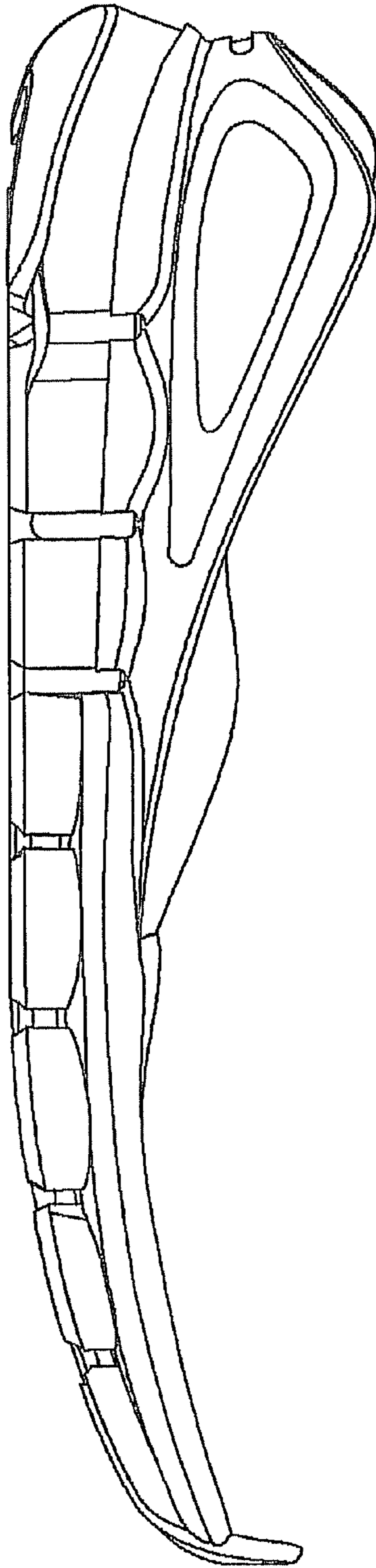

Fig. 5

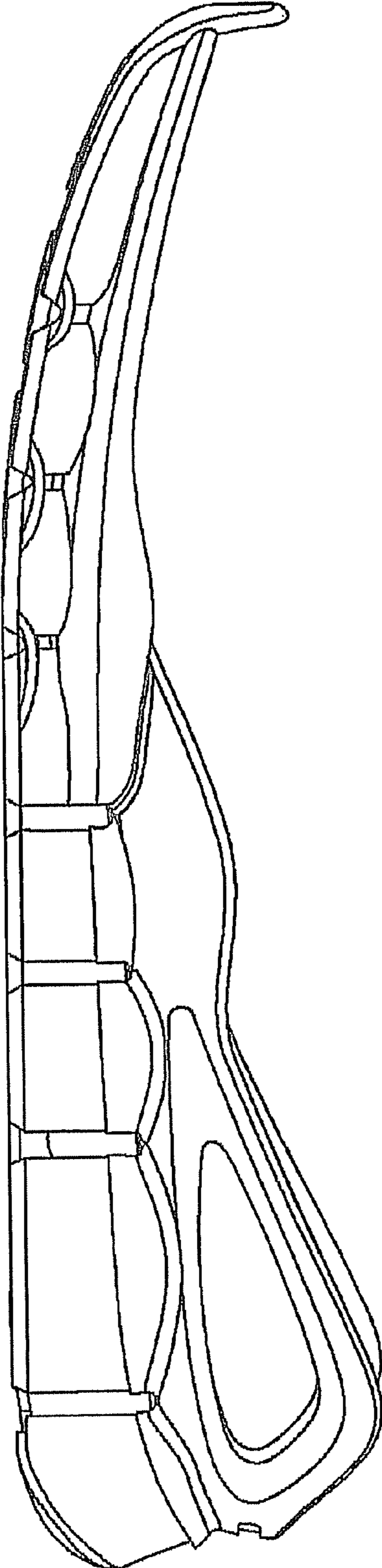

Fig. 6

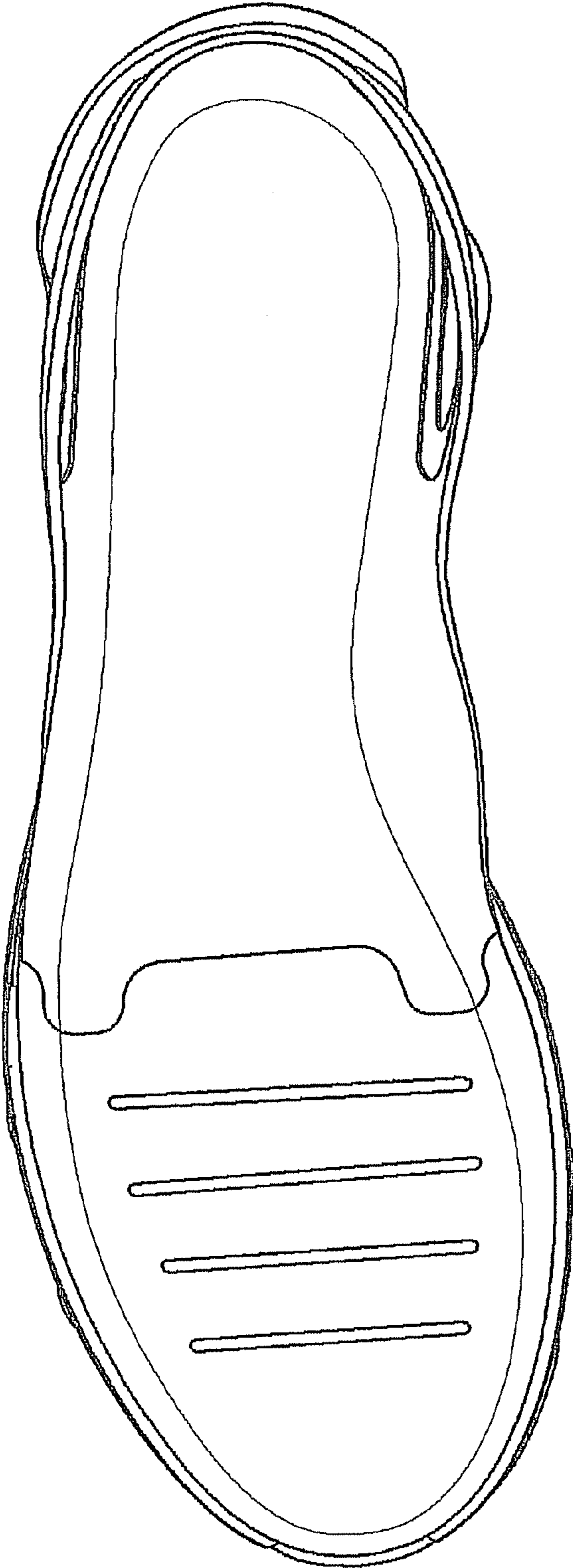

Fig. 7

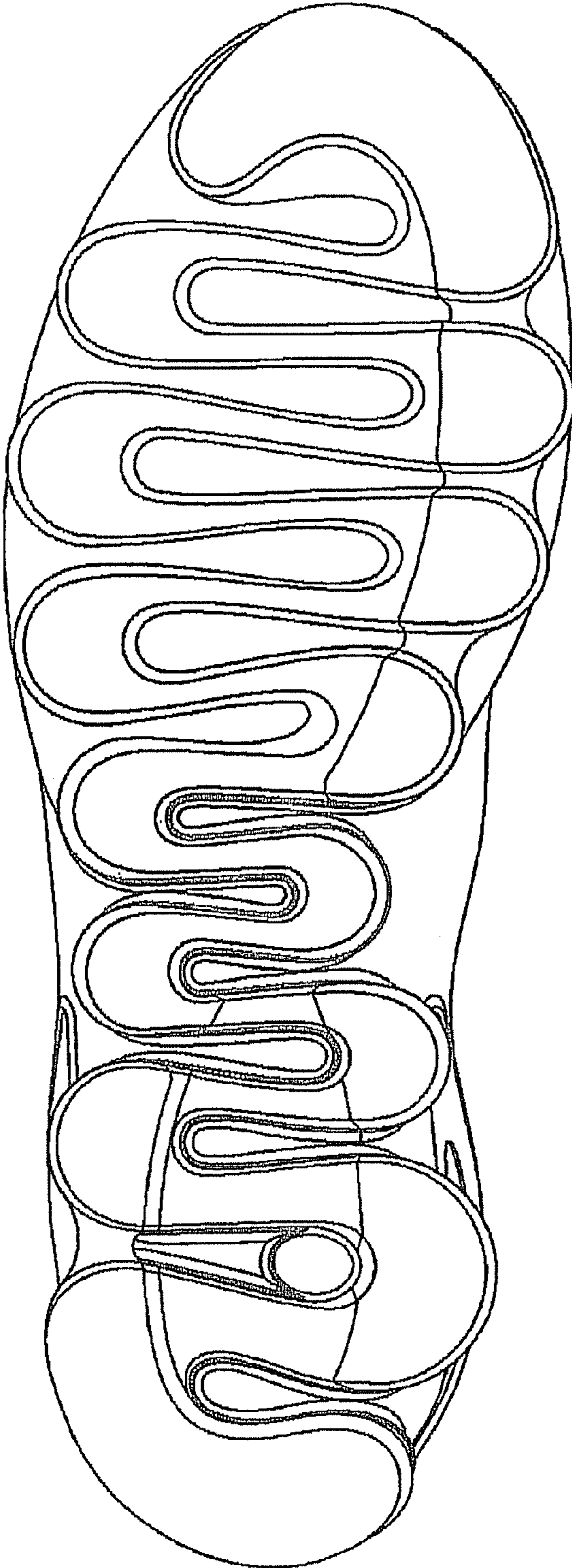



Fig. 8

