



US00D716533S

(12) **United States Design Patent**
Silverman

(10) **Patent No.:** **US D716,533 S**

(45) **Date of Patent:** **** Nov. 4, 2014**

- (54) **SHOE WITH DECORATIVE SOLE**
- (75) Inventor: **Lori Silverman**, White Plains, NY (US)
- (73) Assignee: **LSIL & Co., Inc.**, White Plains, NY (US)
- (**) Term: **14 Years**
- (21) Appl. No.: **29/425,887**
- (22) Filed: **Jun. 28, 2012**
- (51) **LOC (10) Cl.** **02-04**
- (52) **U.S. Cl.**
USPC **D2/952; D2/948; D2/950; D2/951**
- (58) **Field of Classification Search**
USPC D2/902, 906, 908, 916, 918, 925,
D2/946-962, 977; 36/3 B, 22 R, 24.5, 25 R,
36/28, 32 R, 34 R, 59 C, 67 A, 103
See application file for complete search history.

D669,669 S *	10/2012	McClaskie	D2/952
D669,670 S *	10/2012	McClaskie	D2/952
D670,484 S *	11/2012	McClaskie	D2/952
D670,485 S *	11/2012	McClaskie	D2/952
D670,897 S *	11/2012	McClaskie	D2/952
D674,176 S *	1/2013	McClaskie	D2/952
D683,938 S *	6/2013	Spring	D2/952
D684,348 S *	6/2013	Castellon	D2/960
8,490,297 B2 *	7/2013	Guerra	36/29
D697,295 S *	1/2014	McClaskie	D2/952
D698,135 S *	1/2014	McClaskie	D2/952
D698,537 S *	2/2014	McClaskie	D2/952
D699,025 S *	2/2014	McClaskie	D2/952
D699,421 S *	2/2014	McClaskie	D2/952
D699,422 S *	2/2014	McClaskie	D2/952
D702,029 S *	4/2014	McClaskie	D2/951

* cited by examiner

Primary Examiner — T. Chase Nelson
(74) *Attorney, Agent, or Firm* — Schiff Hardin LLP

(57) **CLAIM**

The ornamental design for a shoe with decorative sole, as shown and described.

(56) **References Cited**

U.S. PATENT DOCUMENTS

D255,843 S *	7/1980	Goldman	D2/950
D416,602 S *	11/1999	Finn	D2/960
D564,184 S *	3/2008	Issler	D2/896
D572,884 S *	7/2008	Belley et al.	D2/953
D579,640 S *	11/2008	Duffy	D2/953
D593,288 S *	6/2009	Issler	D2/952
D594,637 S *	6/2009	Van Hulle	D2/925
7,690,132 B2 *	4/2010	Wilkenfeld	36/8.1
D625,496 S *	10/2010	McClaskie	D2/952
D627,547 S *	11/2010	McClaskie	D2/952
D636,160 S *	4/2011	Issler	D2/952
D653,434 S *	2/2012	McClaskie	D2/952
D661,070 S *	6/2012	Della Valle et al.	D2/935
D663,928 S *	7/2012	McClaskie	D2/952
D664,335 S *	7/2012	Garcia Mira	D2/939
D668,846 S *	10/2012	Wang et al.	D2/925
D669,668 S *	10/2012	Paciotti	D2/952

DESCRIPTION

FIG. 1 is a bottom perspective view of the shoe with decorative sole in accordance with my new design, the decorative sole having a leopard pattern;
FIG. 2 is a rear elevational view thereof;
FIG. 3 is a bottom plan view thereof;
FIG. 4 is a front elevational view thereof;
FIG. 5 is a left side elevational view thereof;
FIG. 6 is a right side elevational view thereof; and,
FIG. 7 is a top plan view thereof.
The broken lines in FIGS. 1-7 are for purposes of illustrating portions of the shoe with decorative sole that form no part of the claimed design.

1 Claim, 4 Drawing Sheets



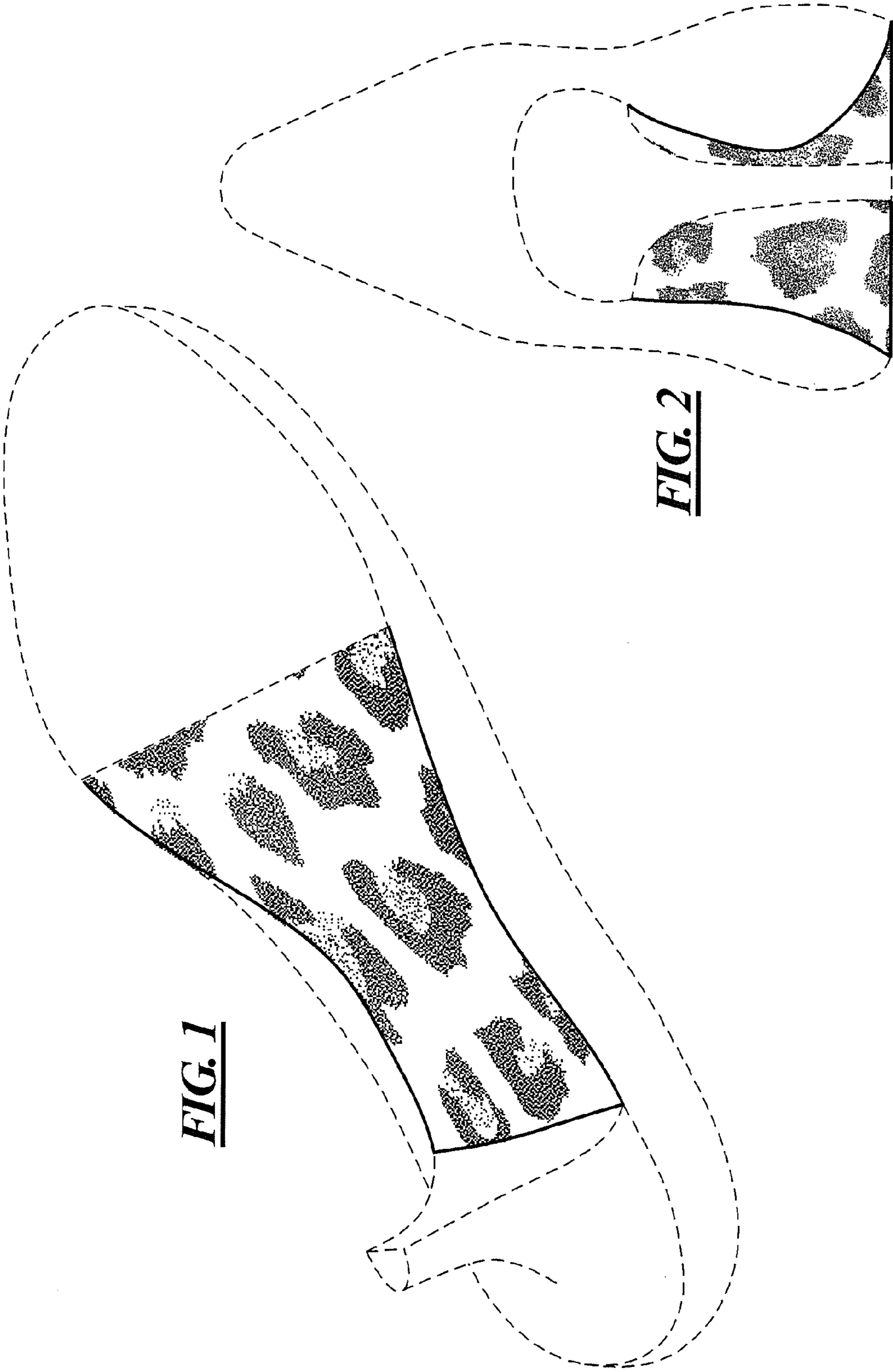
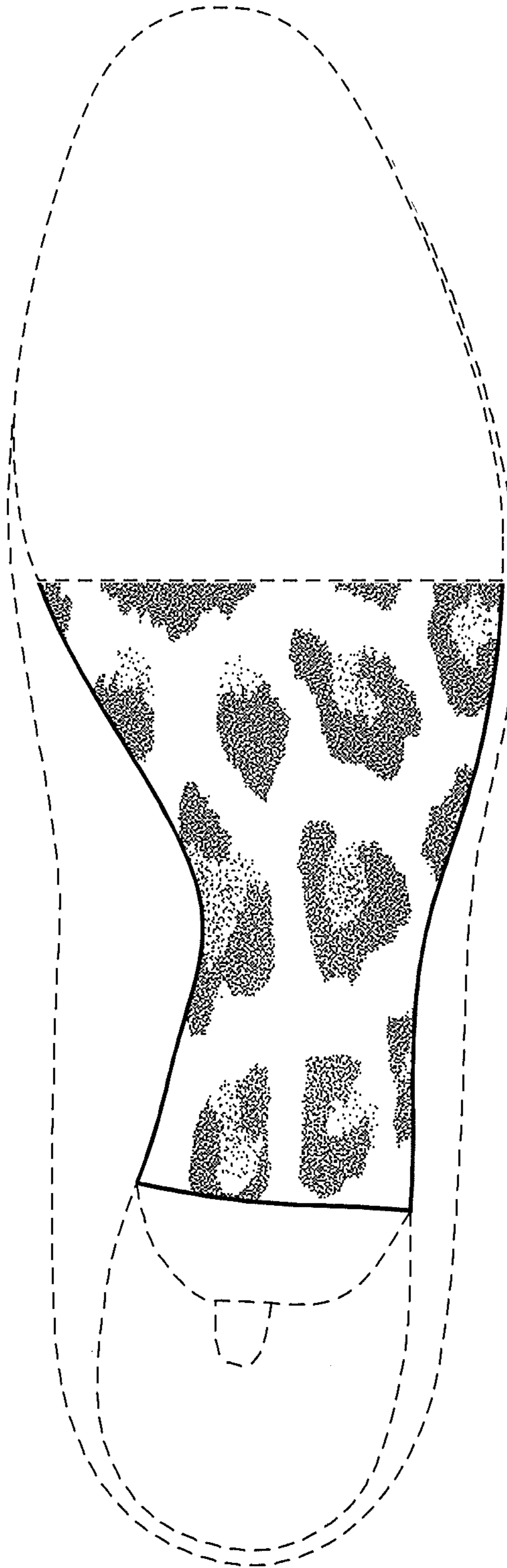

FIG. 1

FIG. 2

FIG. 3



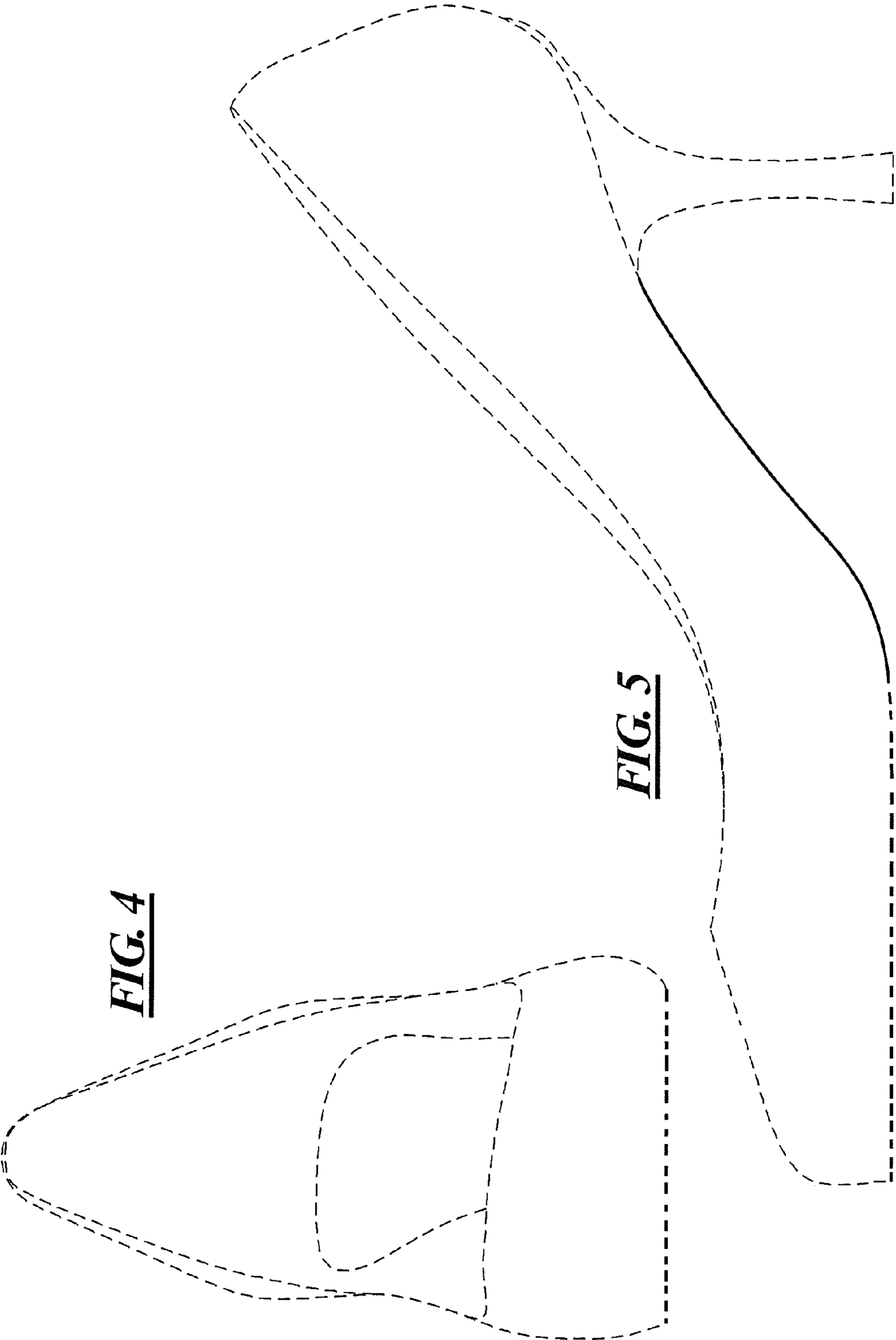

FIG. 4

FIG. 5

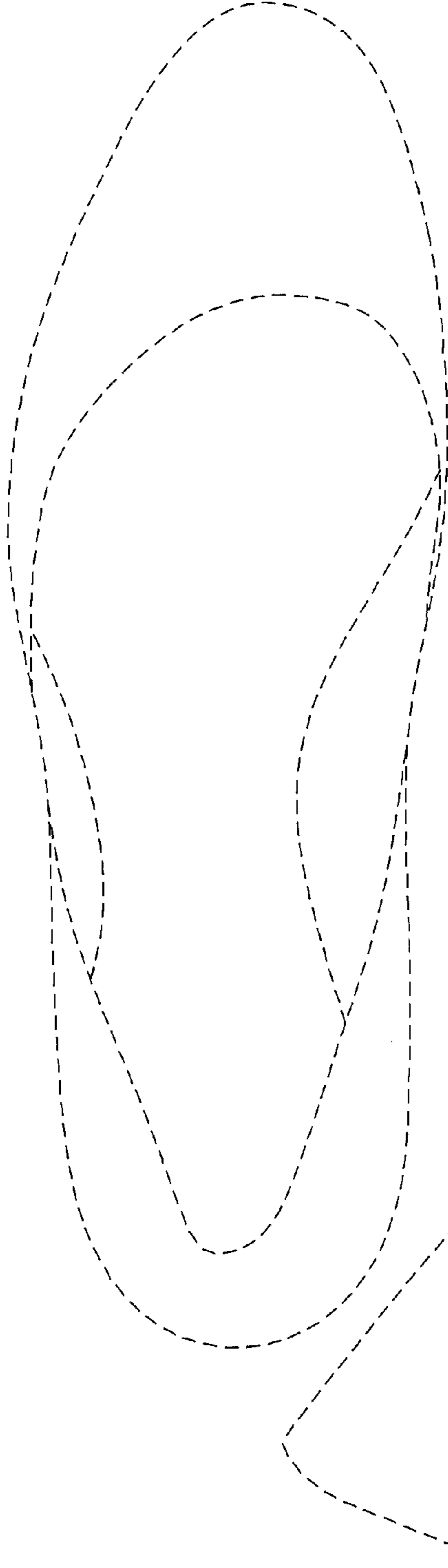

FIG. 7

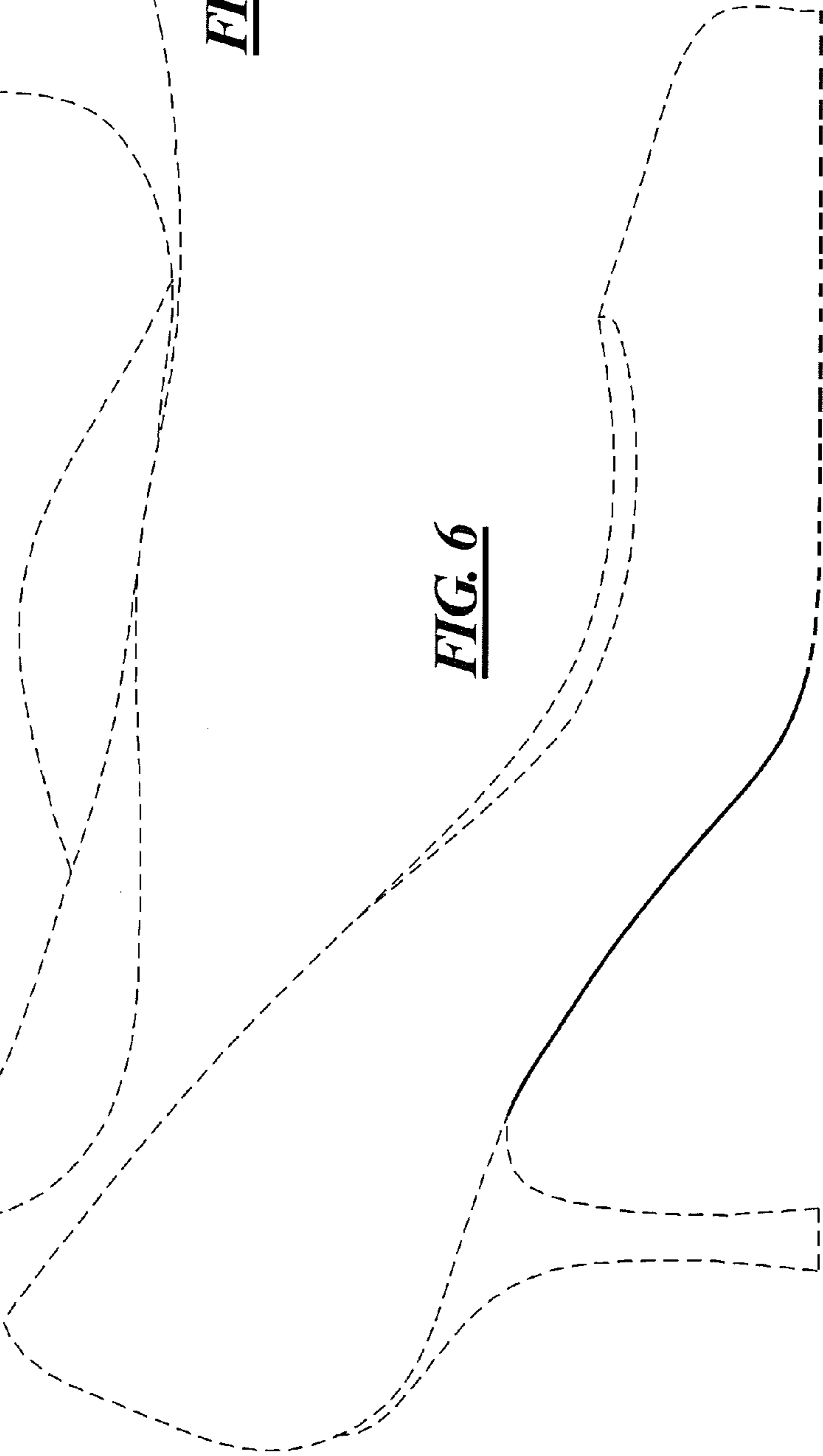

FIG. 6