



US00D716531S

(12) **United States Design Patent**
Youn

(10) **Patent No.:** **US D716,531 S**
(45) **Date of Patent:** **** Nov. 4, 2014**

(54) **SHOE SOLE**

(75) Inventor: **Joo Chul Youn**, Busan (KR)

(73) Assignee: **Jione FRS Corporation**, Seoul (KR)

(**) Term: **14 Years**

(21) Appl. No.: **29/407,418**

(22) Filed: **Nov. 29, 2011**

(30) **Foreign Application Priority Data**

Oct. 27, 2011 (KR) 30-2011-0045020

(51) **LOC (10) CL.** **02-04**

(52) **U.S. Cl.**
USPC **D2/947**

(58) **Field of Classification Search**
USPC D2/896, 902, 906, 908, 916, 918, 925,
D2/943, 944, 946-962, 964, 977; 36/3 B,
36/22 R, 24.5, 25 R, 28, 32 R, 34 R, 59 C,
36/67 A, 103

See application file for complete search history.

(56) **References Cited**

U.S. PATENT DOCUMENTS

D416,669 S *	11/1999	Parr et al.	D2/954
D429,062 S *	8/2000	Santa	D2/954
D504,005 S *	4/2005	Schoenborn et al.	D2/952
D509,346 S *	9/2005	Recchi	D2/959
D520,721 S *	5/2006	White et al.	D2/957
D547,037 S *	7/2007	Nakano	D2/956
D570,081 S *	6/2008	Longuet	D2/960
D588,791 S *	3/2009	Nelson	D2/957
D593,290 S *	6/2009	Chen	D2/953

D636,570 S *	4/2011	Merritt et al.	D2/951
D657,542 S *	4/2012	Duan	D2/960
8,151,485 B2 *	4/2012	Hurd et al.	36/27
8,181,365 B2 *	5/2012	Cass et al.	36/103
D661,878 S *	6/2012	Grenet	D2/946
D677,043 S *	3/2013	Loverin	D2/960
D677,868 S *	3/2013	Kue	D2/951
8,490,296 B2 *	7/2013	Hurd et al.	36/27
2006/0265905 A1 *	11/2006	Chandler et al.	36/25 R
2008/0155859 A1 *	7/2008	Chandler et al.	36/92
2010/0180474 A1 *	7/2010	Clark et al.	36/3 B
2010/0325917 A1 *	12/2010	Cass et al.	36/88
2011/0192054 A1 *	8/2011	Wojnar et al.	36/103
2012/0079747 A1 *	4/2012	Seo	36/25 R
2014/0033573 A1 *	2/2014	Wills	36/103

* cited by examiner

Primary Examiner — T. Chase Nelson

(74) *Attorney, Agent, or Firm* — Stein IP, LLC

(57) **CLAIM**

The ornamental design for a shoe sole, as shown and described.

DESCRIPTION

FIG. 1 is a perspective view of applicant's shoe sole design; FIG. 2 is a front view of the shoe sole of FIG. 1; FIG. 3 is a rear view of the shoe sole of FIG. 1; FIG. 4 is a left side view of the shoe sole of FIG. 1; FIG. 5 is a right side view of the shoe sole of FIG. 1; FIG. 6 is a plan view of applicant's shoe sole design; and, FIG. 7 is a bottom view of the shoe sole.

The broken lines in the figures are for purposes of illustrating portions of the shoe sole that form no part of the claimed design.

1 Claim, 7 Drawing Sheets

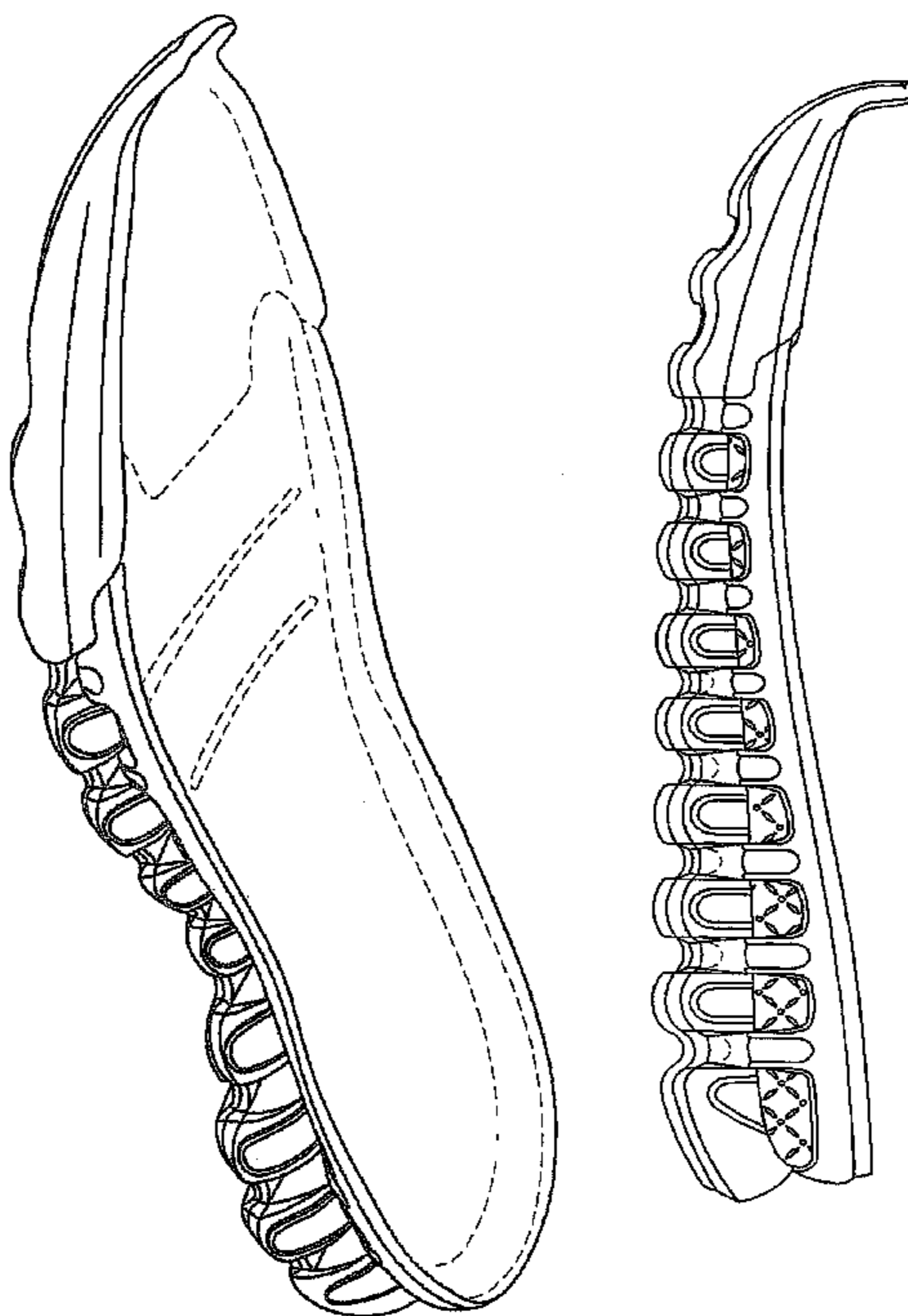

FIG. 1

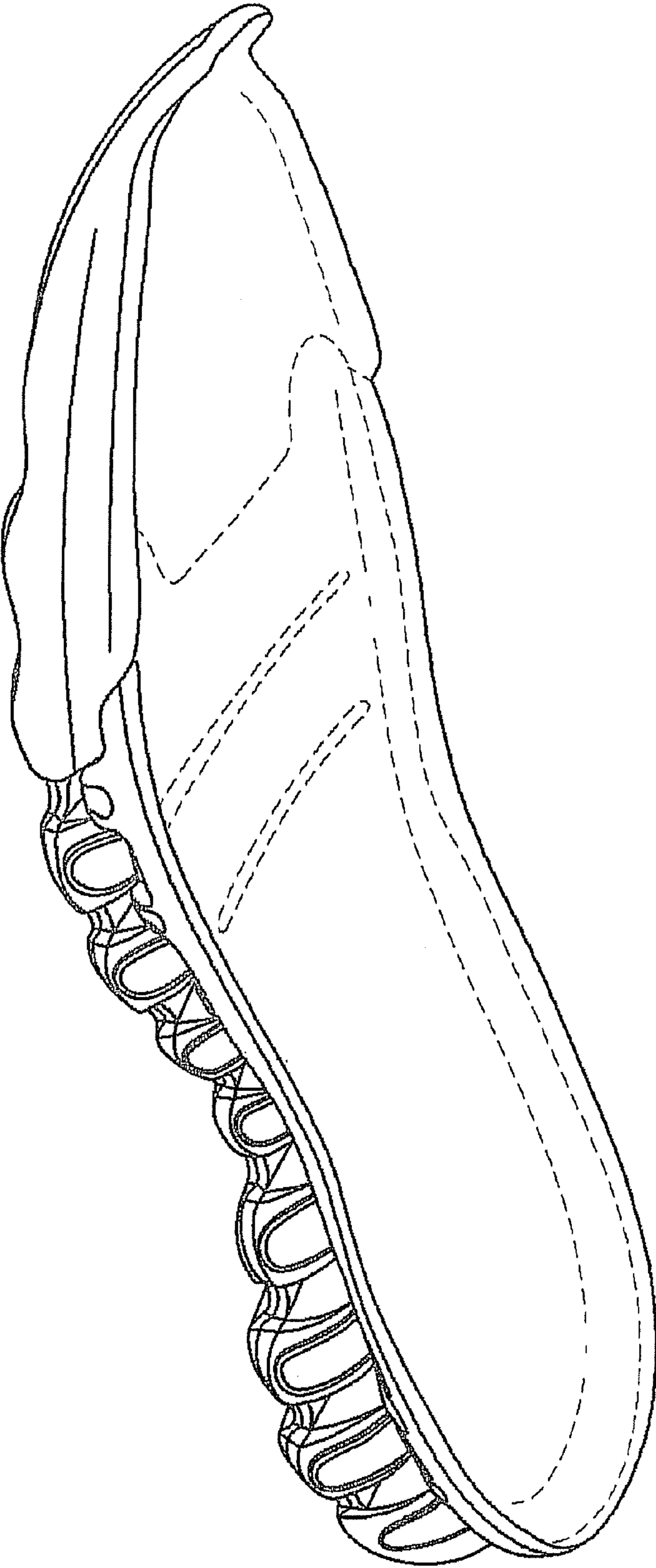

FIG. 2

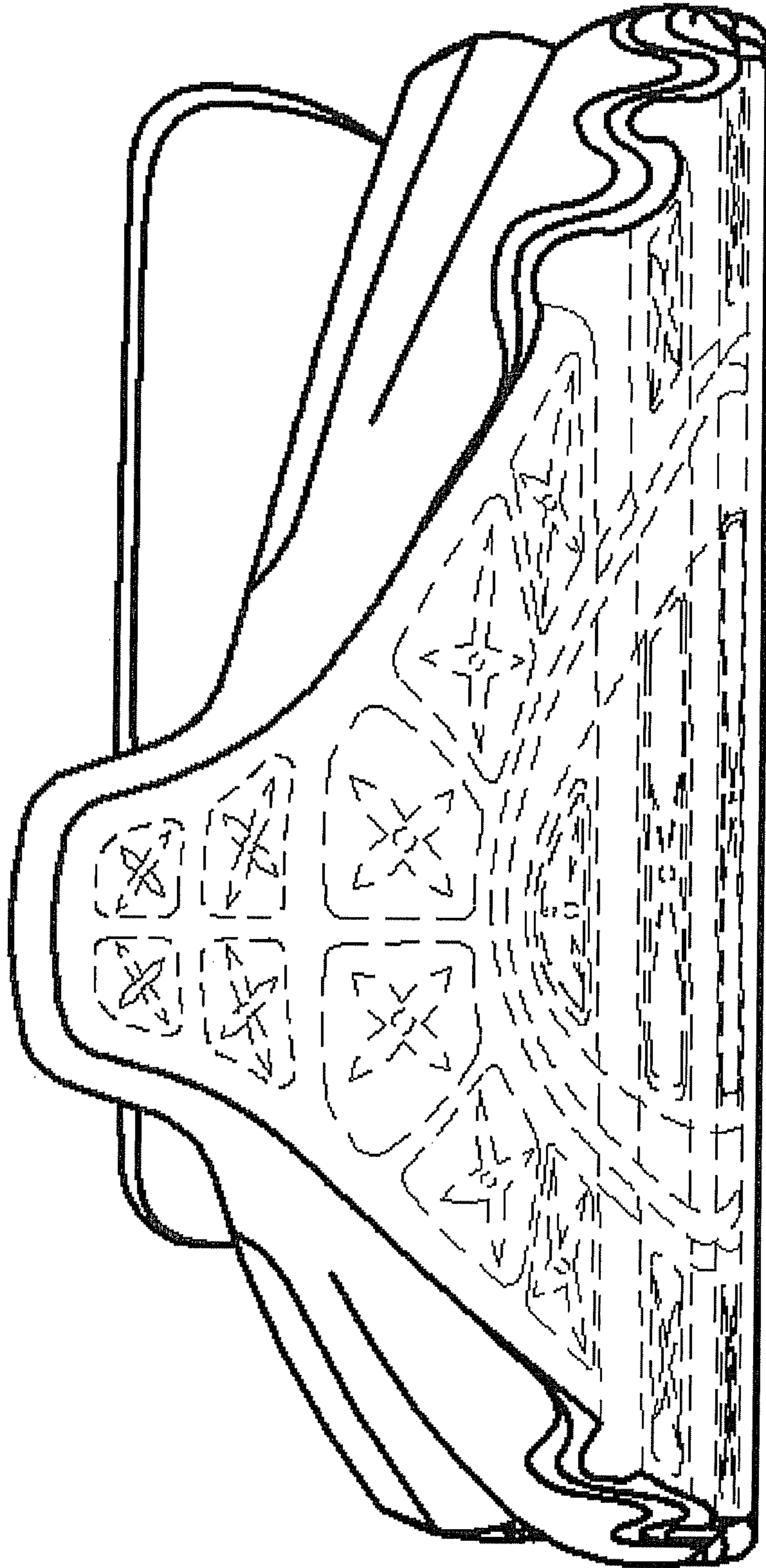

FIG. 3

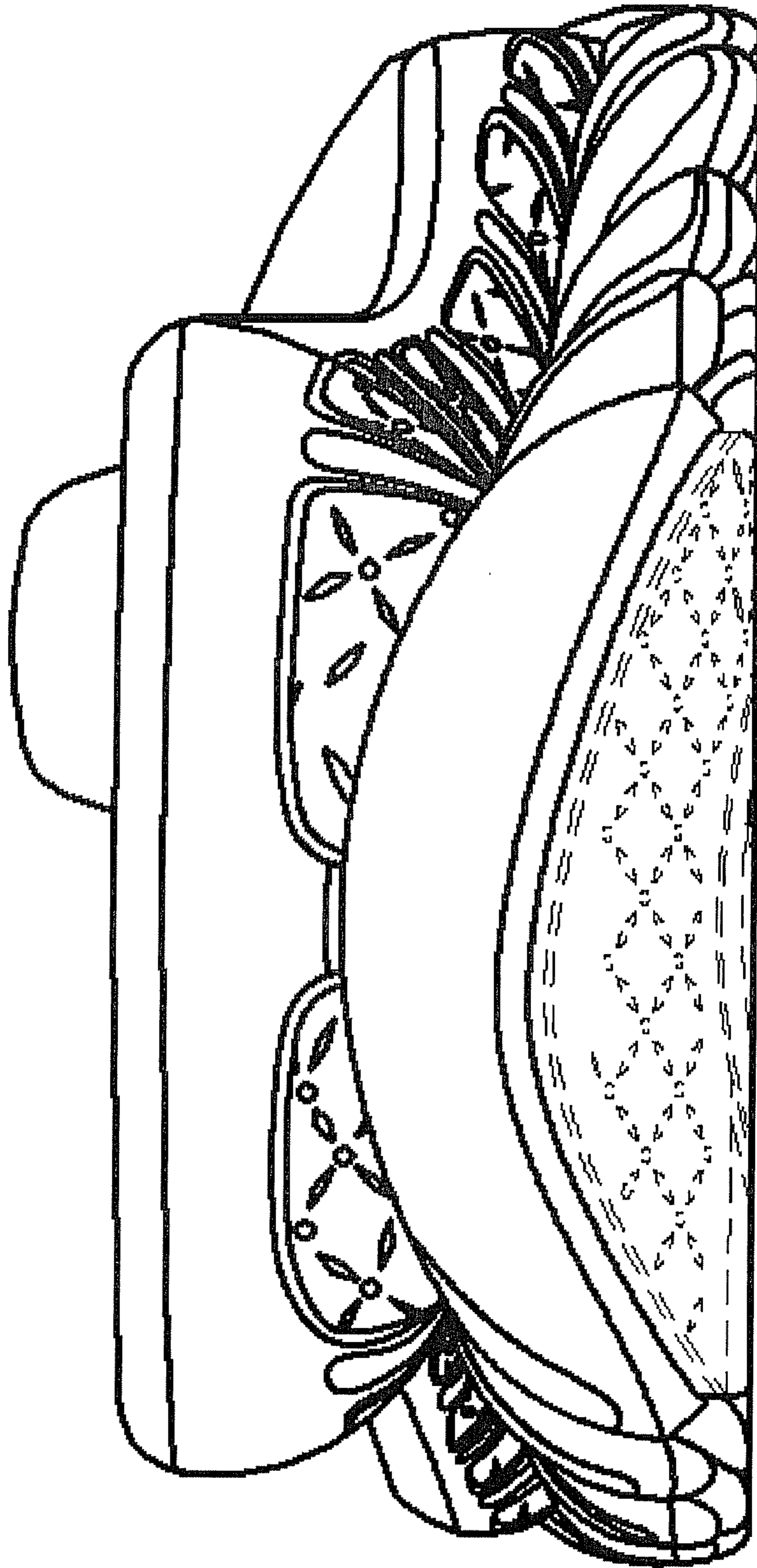

FIG. 4

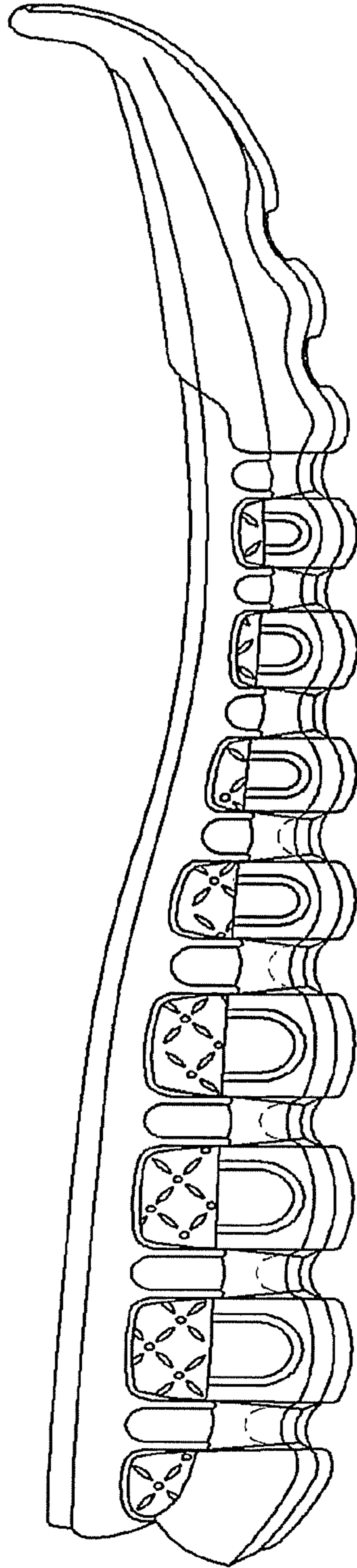

FIG. 5

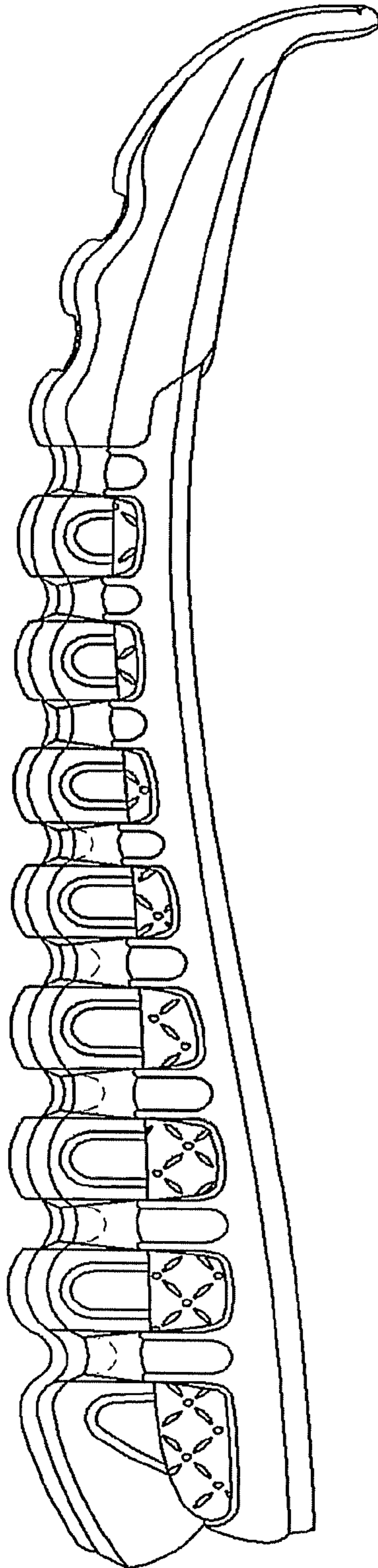

FIG. 6

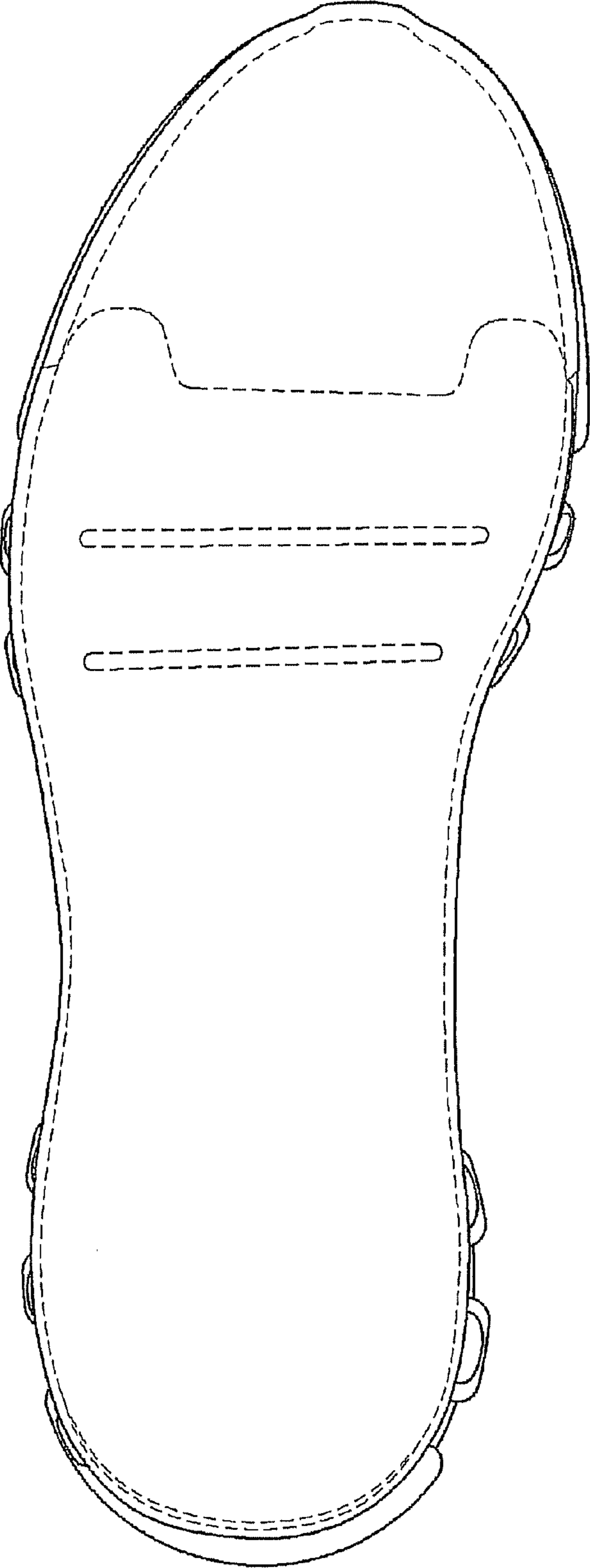

FIG. 7

