



US00D716379S

(12) **United States Design Patent**  
**Kennedy**

(10) **Patent No.:** **US D716,379 S**  
(45) **Date of Patent:** **\*\* Oct. 28, 2014**

(54) **ADVERTISING LABEL**

(71) Applicant: **MPT, Inc.**, Willoughby, OH (US)

(72) Inventor: **Michael R. Kennedy**, Gates Mills, OH (US)

(73) Assignee: **MPT, Inc.**, Willoughby, OH (US)

(\*\*) Term: **14 Years**

(21) Appl. No.: **29/437,771**

(22) Filed: **Nov. 20, 2012**

(51) **LOC (10) Cl.** ..... **19-08**

(52) **U.S. Cl.**  
USPC ..... **D20/23**

(58) **Field of Classification Search**

CPC ..... G09F 23/10; G09F 1/11; G09F 1/02;  
G09F 3/00; G09F 3/0297; G09F 3/0298;  
G09F 23/14; G09F 23/00; G09F 3/04; G09F  
3/10; G09F 7/04; G09F 3/20; G09F 1/04;  
G09F 1/06; G09F 1/08; G09B 29/00; G09B  
29/02; B42D 15/00  
USPC ..... D20/10, 19, 22-29, 40, 42, 99;  
40/124.01-124.09, 124.11-124.19,  
40/124.191, 299.01, 446, 538, 584, 617,  
40/661.01, 661.09; D19/1, 9, 10, 52, 59;  
D21/386, 484; D24/189; D6/707.1;  
283/56, 71, 81

See application file for complete search history.

(56) **References Cited**

**U.S. PATENT DOCUMENTS**

D278,363 S \* 4/1985 Schenkel et al. .... D24/189  
D291,454 S \* 8/1987 Broadfoot ..... D20/40  
D298,144 S \* 10/1988 Wells-Papanek et al. ... D14/489  
D361,347 S \* 8/1995 Adler ..... D19/52  
D364,642 S \* 11/1995 Adler ..... D19/52  
D414,516 S \* 9/1999 Lopez ..... D20/10  
D453,797 S \* 2/2002 Cranston et al. .... D20/23

D475,095 S \* 5/2003 Manville ..... D21/484  
D553,195 S \* 10/2007 Chamberlain ..... D20/29  
D559,915 S \* 1/2008 Chamberlain ..... D20/29  
D623,234 S \* 9/2010 Elliott ..... D20/29  
7,891,122 B2 \* 2/2011 Lauer et al. .... 40/124.01  
D643,466 S \* 8/2011 Henderson ..... D19/59  
D655,755 S \* 3/2012 Sardo ..... D20/29  
D687,064 S \* 7/2013 Jang et al. .... D14/489  
2012/0285059 A1 \* 11/2012 Fisk ..... 40/661.01  
2013/0192111 A1 8/2013 Kennedy  
2013/0193678 A1 8/2013 Kennedy  
2014/0137514 A1 5/2014 Kennedy  
2014/0138278 A1 5/2014 Kennedy

**OTHER PUBLICATIONS**

Baloons—pp. C8 and C9—CorelDRAW! Suite 6 © 1996 Corel Corporation.\*

\* cited by examiner

*Primary Examiner* — Mary Ann Calabrese  
(74) *Attorney, Agent, or Firm* — Pearne & Gordon LLP

(57) **CLAIM**

The ornamental design for an advertising label, as shown and described.

**DESCRIPTION**

FIG. 1 is a front view of the advertising label. The rear view of the advertising label would be a mirror image of the front view.

FIG. 2 is a top view of the advertising label of FIG. 1.

FIG. 3 is a left side view of the advertising label of FIG. 1.

FIG. 4 is a right side view of the advertising label of FIG. 1; and,

FIG. 5 is a bottom view of the advertising label of FIG. 1.

The dot-dash broken lines in the drawings indicate boundaries of the claimed design, and the standard broken lines indicate environment only, neither of which form part of the claimed design.

**1 Claim, 1 Drawing Sheet**

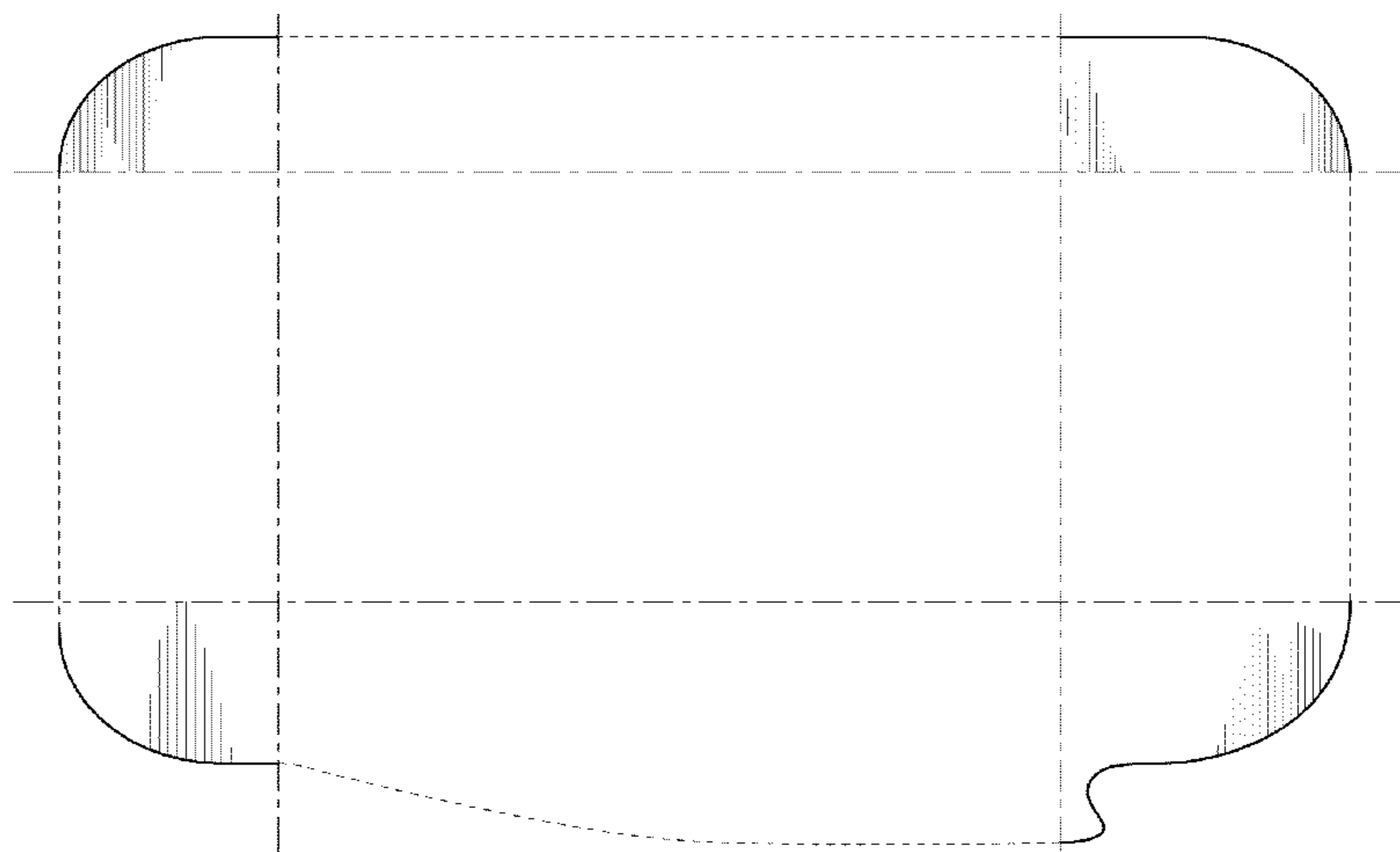

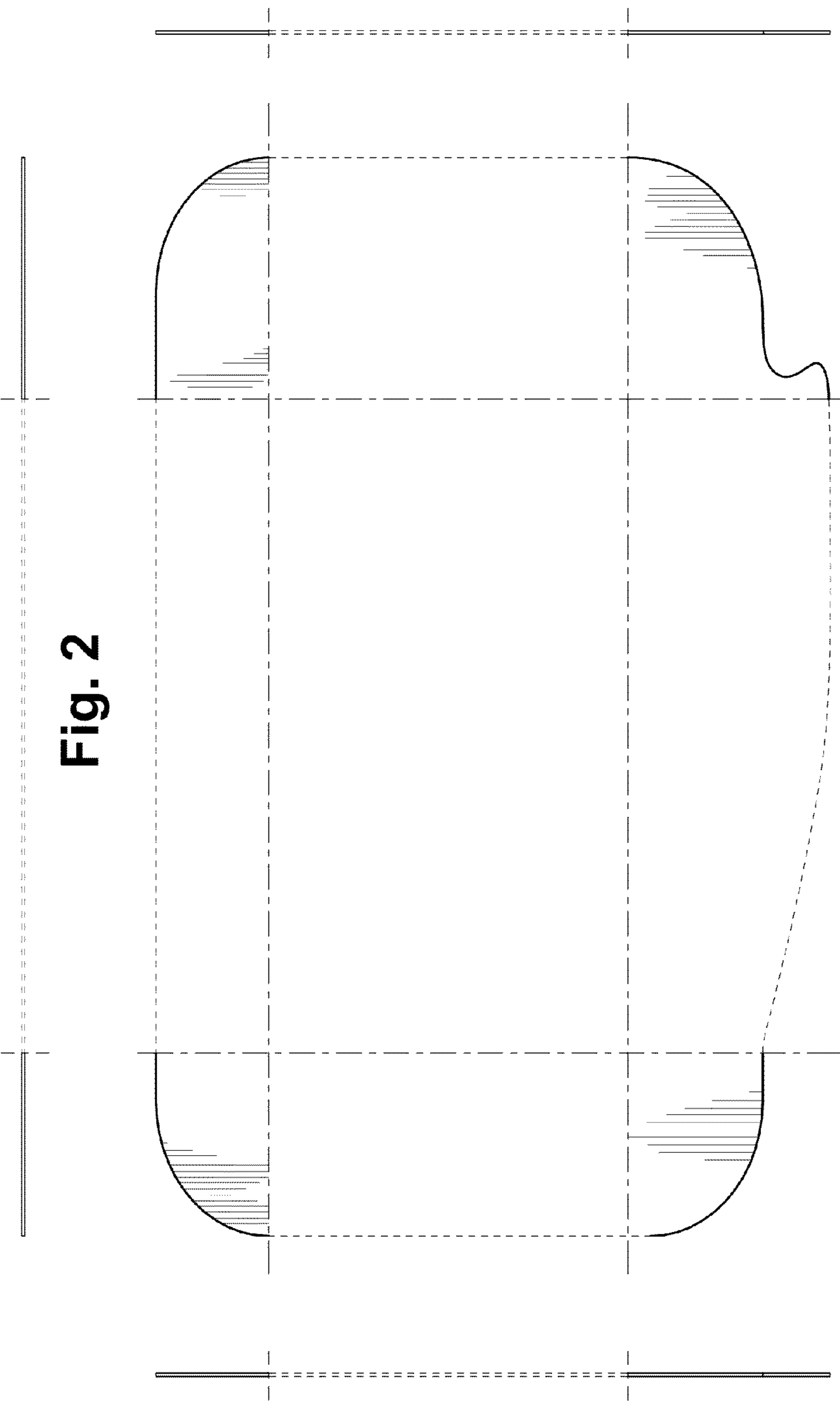

Fig. 2

Fig. 1

Fig. 4

Fig. 3

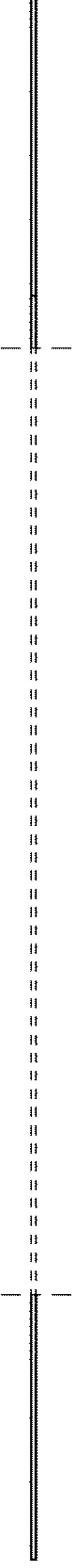

Fig. 5