



US00D716217S

(12) **United States Design Patent**
Rittweger

(10) **Patent No.:** **US D716,217 S**
(45) **Date of Patent:** **** Oct. 28, 2014**

(54) **TIRE**
(75) Inventor: **Stefan Rittweger**, Hannover (DE)
(73) Assignee: **Continental Reifen Deutschland GmbH**, Hannover (DE)
(**) Term: **14 Years**
(21) Appl. No.: **29/414,021**
(22) Filed: **Feb. 23, 2012**

D630,998 S * 1/2011 Schmalix et al. D12/519
D647,454 S * 10/2011 Fabing et al. D12/518
D648,668 S * 11/2011 Kujime D12/519
D665,336 S * 8/2012 Skurich et al. D12/523
D667,360 S * 9/2012 Ishida et al. D12/523
D677,215 S * 3/2013 Nakamura D12/523
D701,822 S * 4/2014 Bindner et al. D12/523

* cited by examiner

Primary Examiner — Stacia Cadmus
(74) *Attorney, Agent, or Firm* — Greenblum & Bernstein, P.L.C.

(30) **Foreign Application Priority Data**
Sep. 2, 2011 (EM) 1001911751
(51) **LOC (10) Cl.** **12-15**
(52) **U.S. Cl.**
USPC **D12/523**
(58) **Field of Classification Search**
USPC D12/505–532, 900–901;
152/209.1–209.9, 209.11–209.19,
152/209.21–209.28, 455
See application file for complete search history.

(57) **CLAIM**
I claim the ornamental design for a tire, as shown and described.

(56) **References Cited**
U.S. PATENT DOCUMENTS
D447,097 S * 8/2001 Graas et al. D12/523
D551,156 S * 9/2007 Shinohara et al. D12/521
D609,627 S * 2/2010 Frappart et al. D12/523
D624,871 S * 10/2010 Behr D12/519
D626,910 S * 11/2010 Bott et al. D12/519

DESCRIPTION

FIG. 1 is a front side perspective view of the tire;
FIG. 2 is a front view of FIG. 1;
FIG. 3 shows a left side view of FIG. 1;
FIG. 4 shows a right side view of FIG. 1; and,
FIG. 5 shows an enlarged section of the Tread of FIG. 1. The lines defining a box surrounding the section forms no part of the design.
Any surfaces of the design not shown, including interior surfaces and any surfaces shown in broken lines, form no part of the claimed invention.

1 Claim, 5 Drawing Sheets

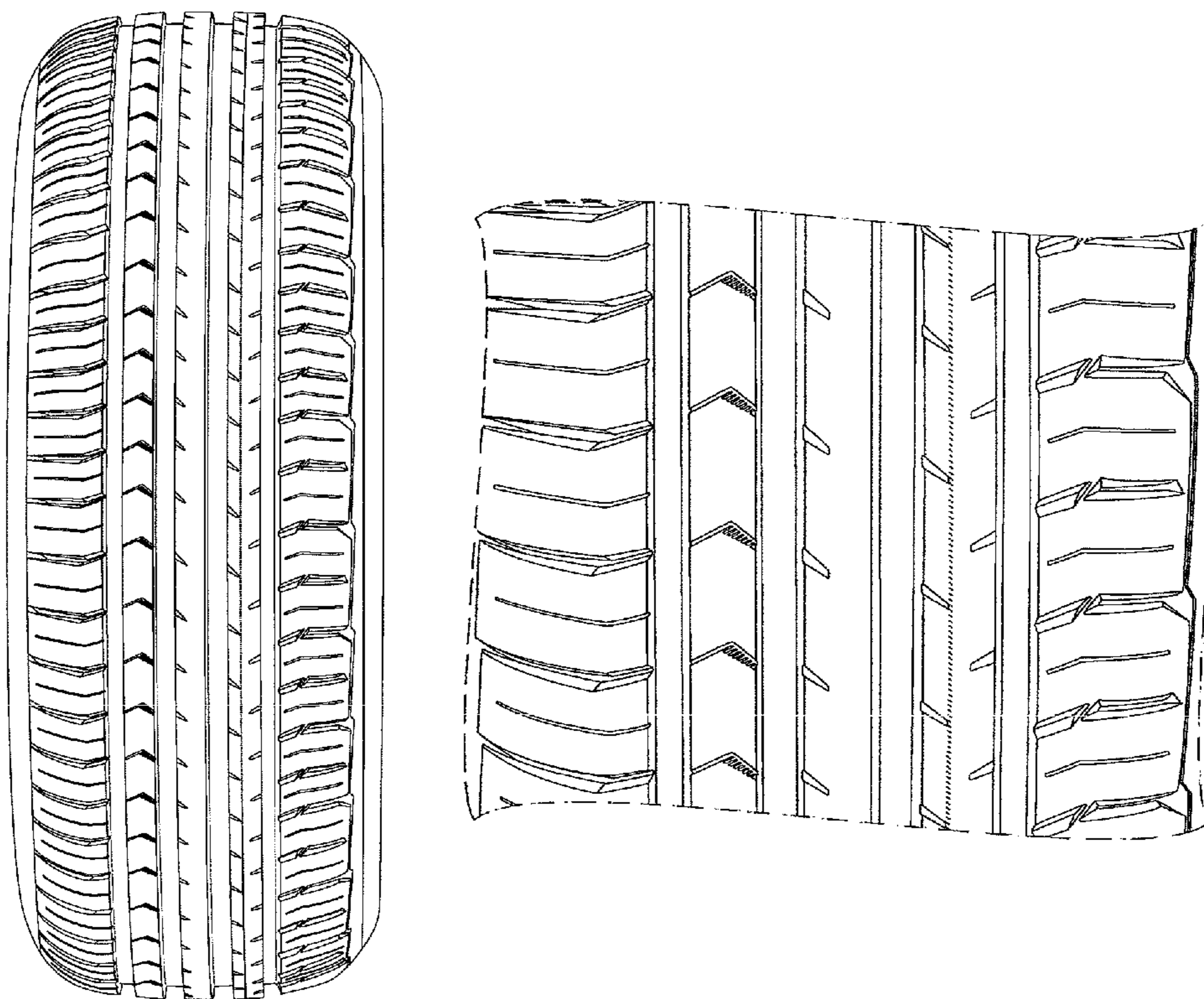

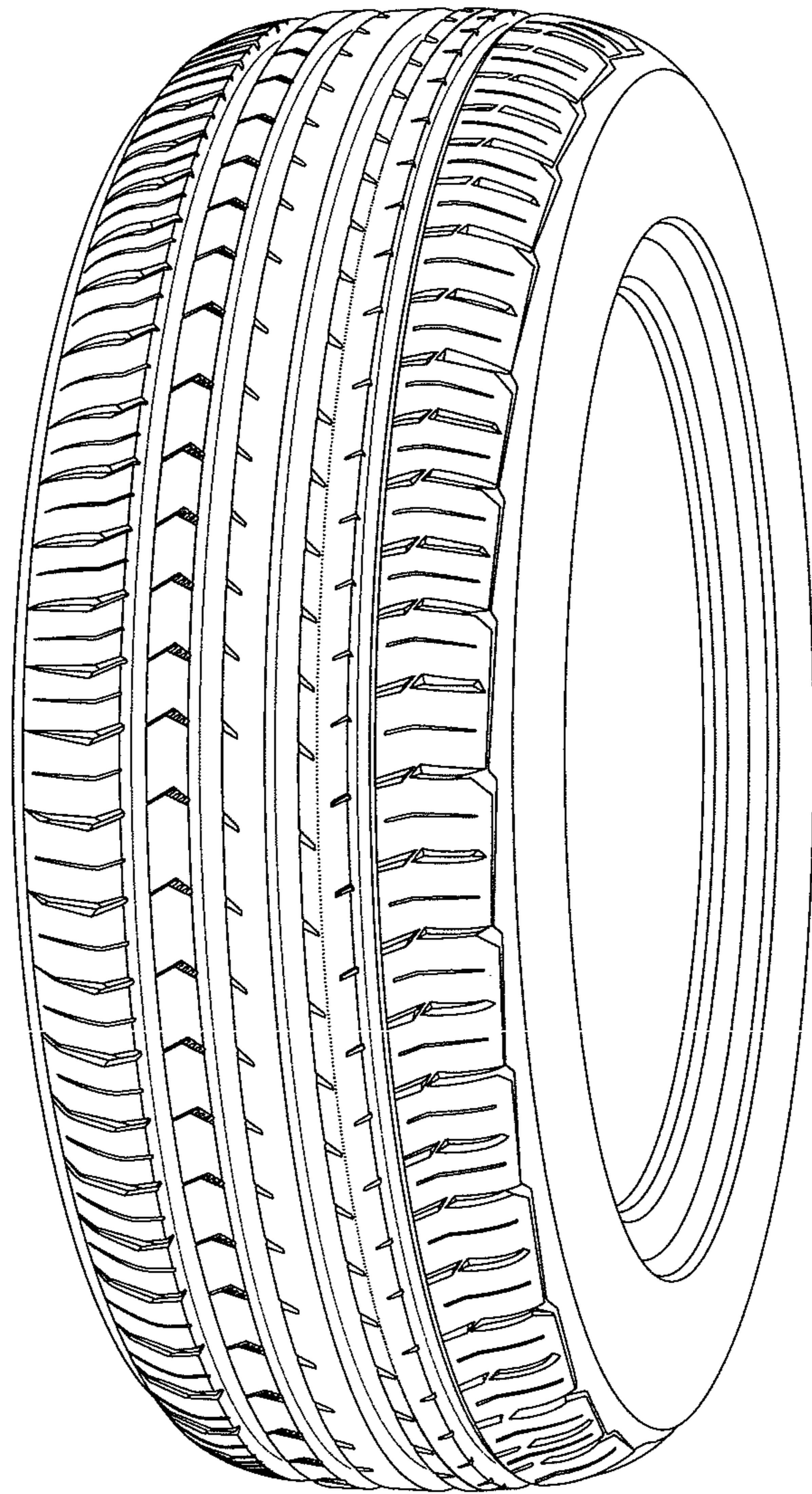

FIG. 1

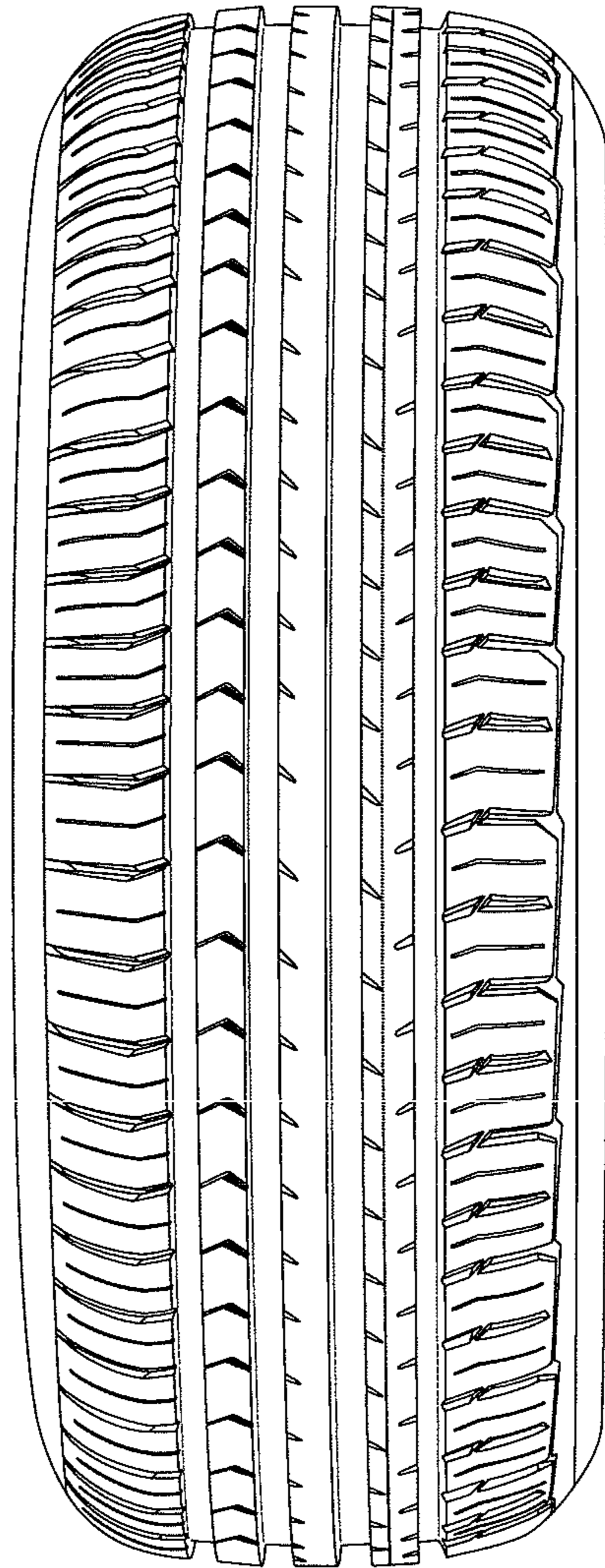

FIG. 2

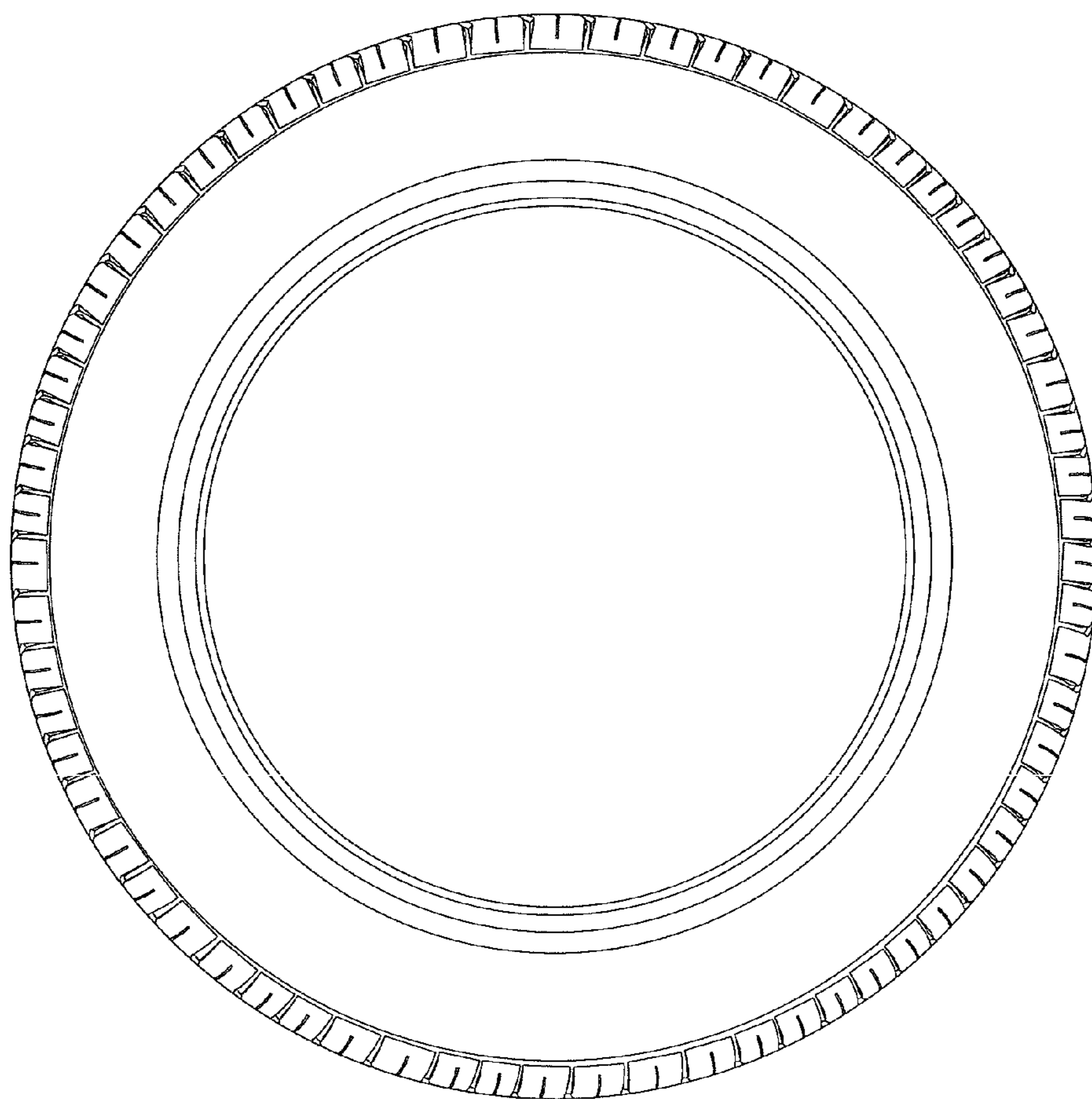

FIG. 3

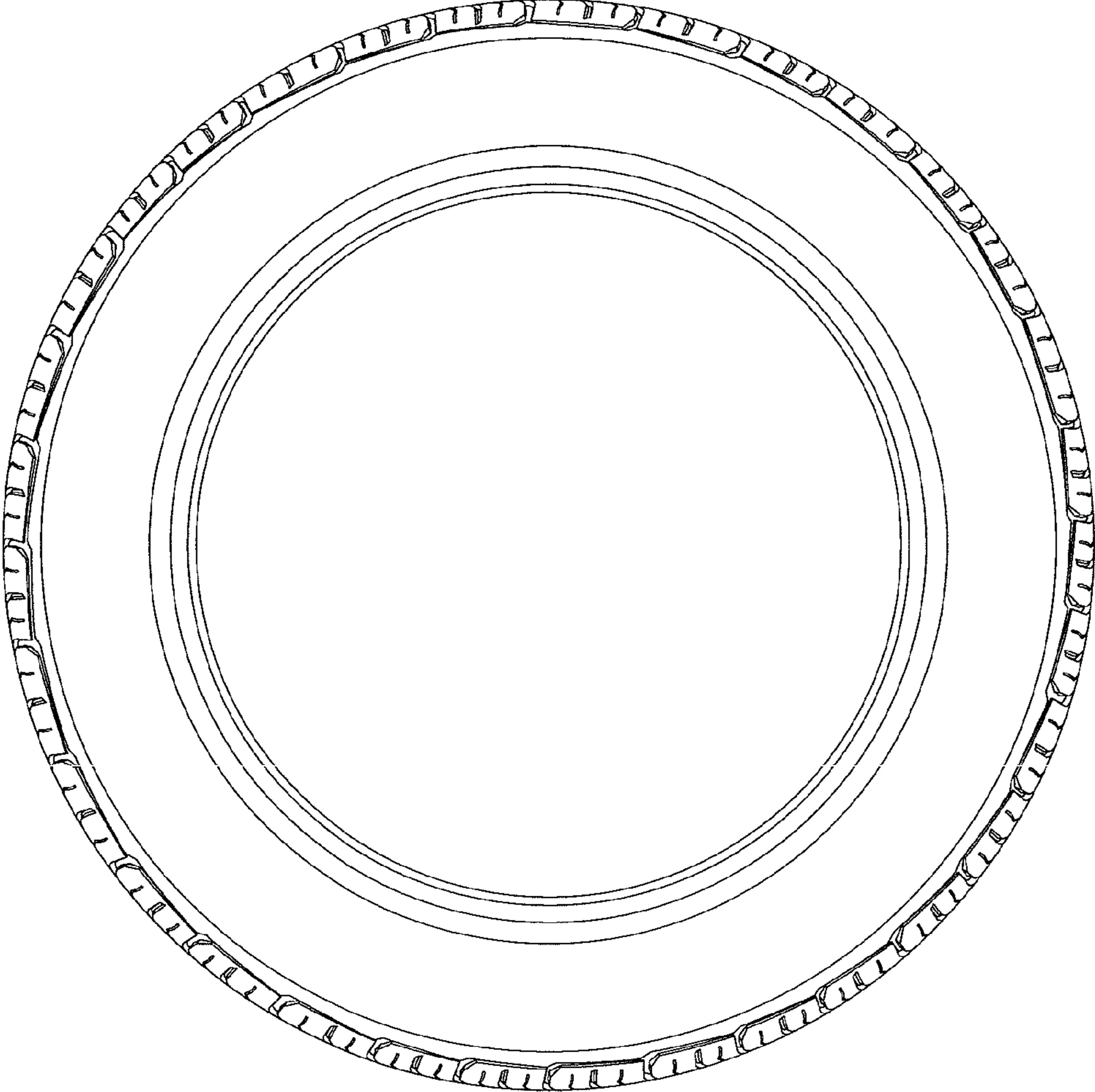

FIG. 4

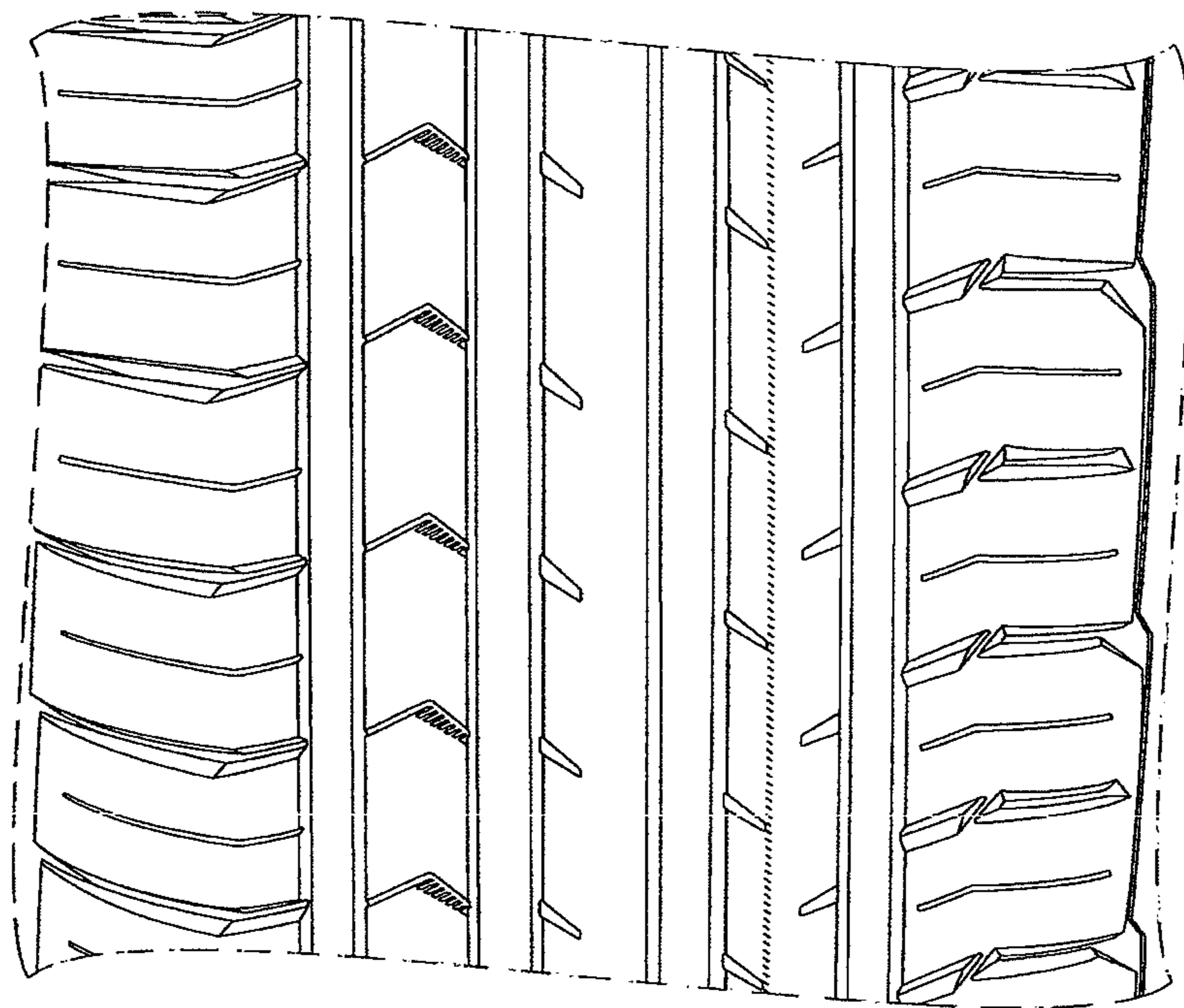

FIG. 5