



US00D716216S

(12) **United States Design Patent**
Morito et al.

(10) **Patent No.:** **US D716,216 S**
(45) **Date of Patent:** **** Oct. 28, 2014**

- (54) **AUTOMOBILE TIRE**
- (75) Inventors: **Takumi Morito**, Tokyo (JP); **Takahisa Murata**, Hiratsuka (JP)
- (73) Assignee: **The Yokohama Rubber Co., Ltd.**, Tokyo (JP)
- (**) Term: **14 Years**
- (21) Appl. No.: **29/414,542**
- (22) Filed: **Feb. 29, 2012**
- (51) **LOC (10) Cl.** **12-15**
- (52) **U.S. Cl.**
USPC **D12/516; D12/521**
- (58) **Field of Classification Search**
USPC D12/505-532, 900-901;
152/209.1-209.9, 209.11-209.19,
152/209.21-209.28, 455
See application file for complete search history.

(56) **References Cited**

U.S. PATENT DOCUMENTS

D490,046 S *	5/2004	Fukunaga	D12/521
D585,014 S *	1/2009	Kageyama	D12/521
D619,955 S *	7/2010	Ashton et al.	D12/521
D660,783 S *	5/2012	Behr et al.	D12/516
D686,971 S *	7/2013	Nakamura et al.	D12/521
D694,702 S *	12/2013	Leconte et al.	D12/521

FOREIGN PATENT DOCUMENTS

JP	D0964347	7/1996
JP	D1056145	8/1999
JP	D1056145-1	8/1999

JP	D1290764	12/2006
JP	D1291346	12/2006
JP	D1298563	3/2007
JP	D1299695	3/2007
JP	D1299696	3/2007
JP	D1309168	8/2007
JP	D1309304	8/2007
JP	D1330849	4/2008
JP	D1337974	7/2008
JP	D1393751	7/2010

* cited by examiner

Primary Examiner — Stacia Cadmus

(74) *Attorney, Agent, or Firm* — Greer Burns & Crain Ltd.

(57) **CLAIM**

The ornamental design for an automobile tire, as shown and described.

DESCRIPTION

FIG. 1 is a front view of the present automobile tire;
 FIG. 2 is a rear view;
 FIG. 3 is a top view;
 FIG. 4 is a bottom view;
 FIG. 5 is a right side view;
 FIG. 6 is a left side view;
 FIG. 7 is an enlarged view of the section marked between the lines X-X in FIG. 1;
 FIG. 8 is a cross-sectional diagram taken along lines A-A in FIG. 7;
 FIG. 9 is a reference diagram where the grooves of the tire thread have been filled with black; and,
 FIG. 10 is a perspective view.
 The broken lines show the environment in which the design is associated, and form no part of the claimed design.

1 Claim, 6 Drawing Sheets

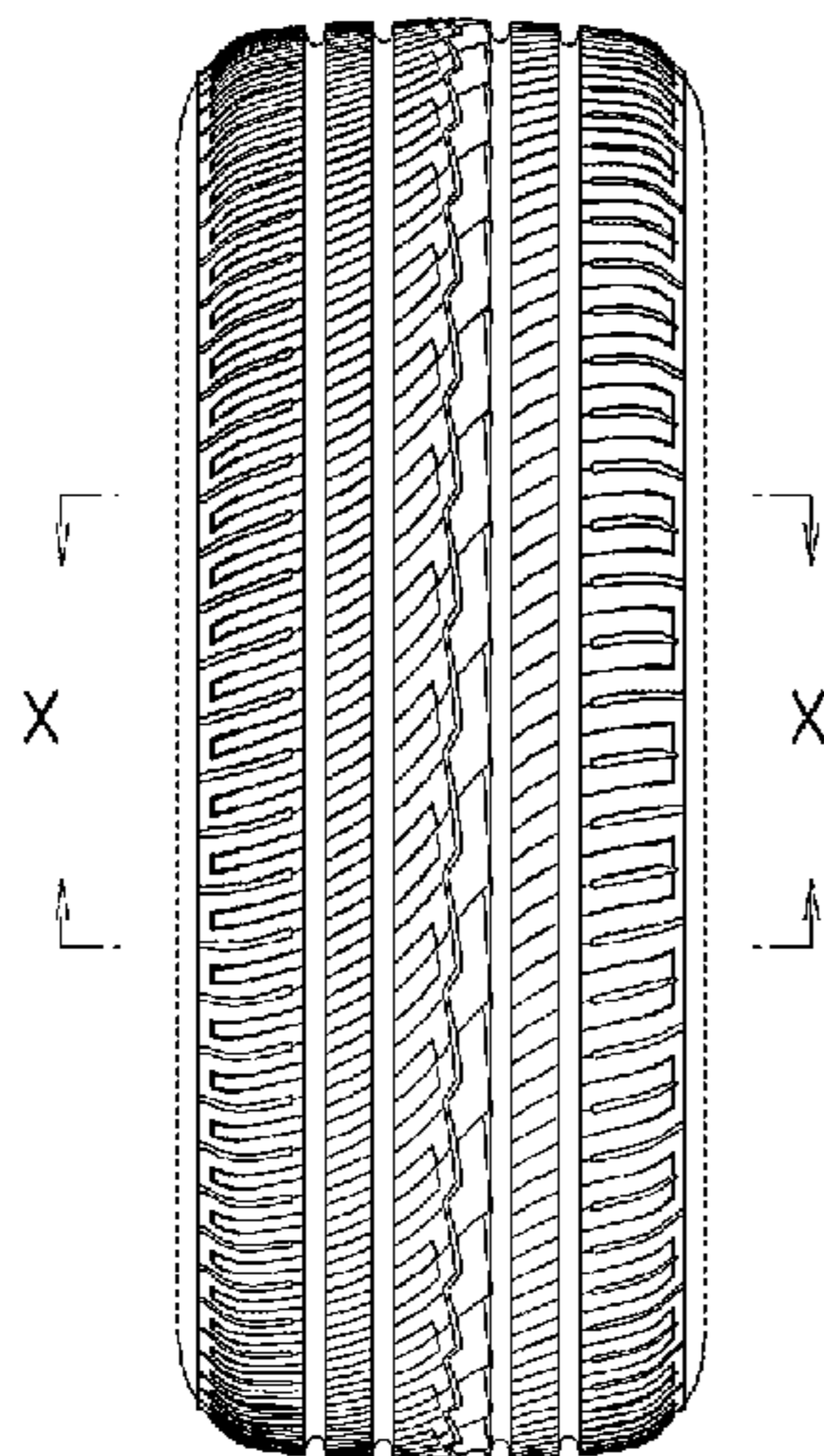

A

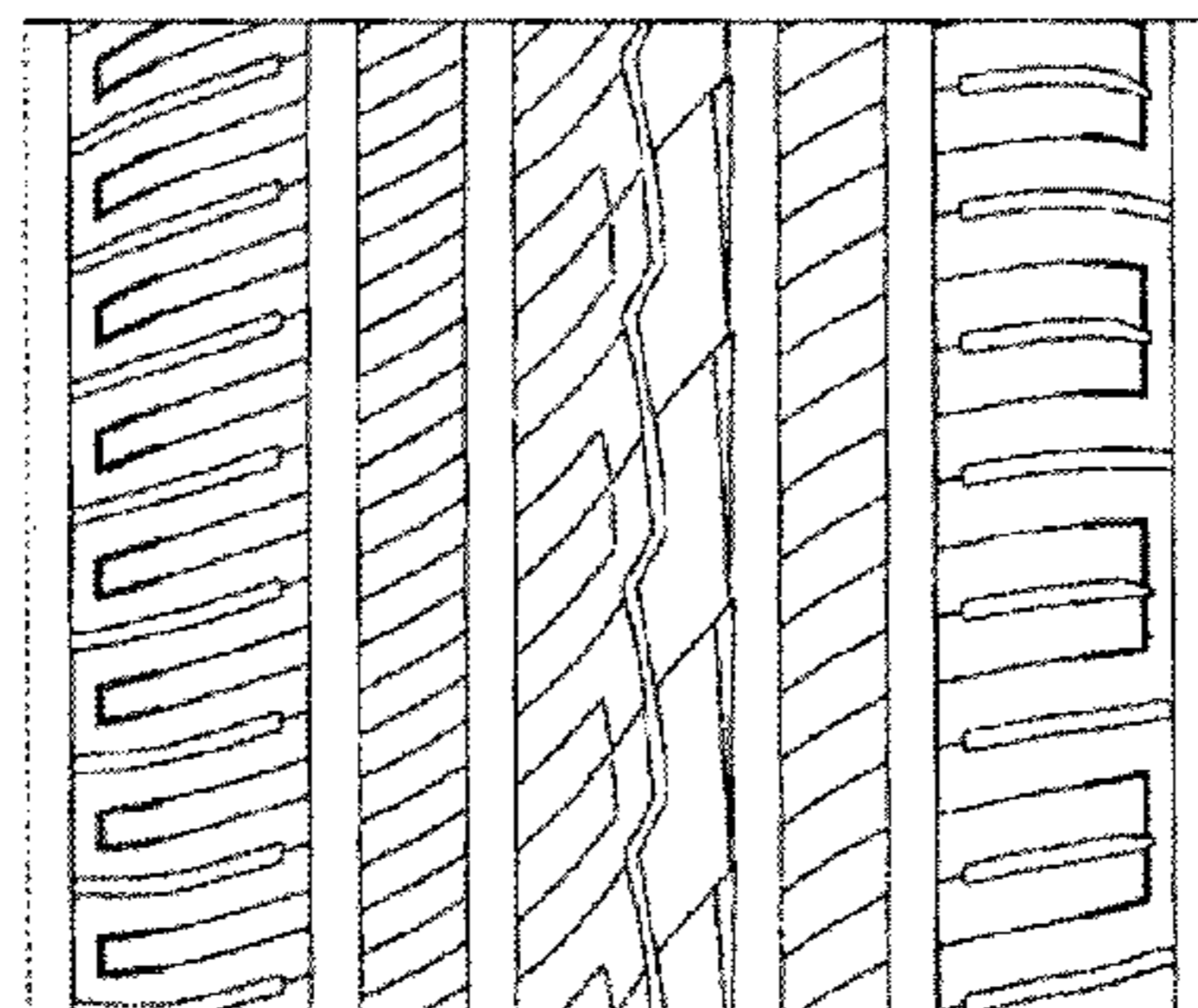

A

FIG. 1

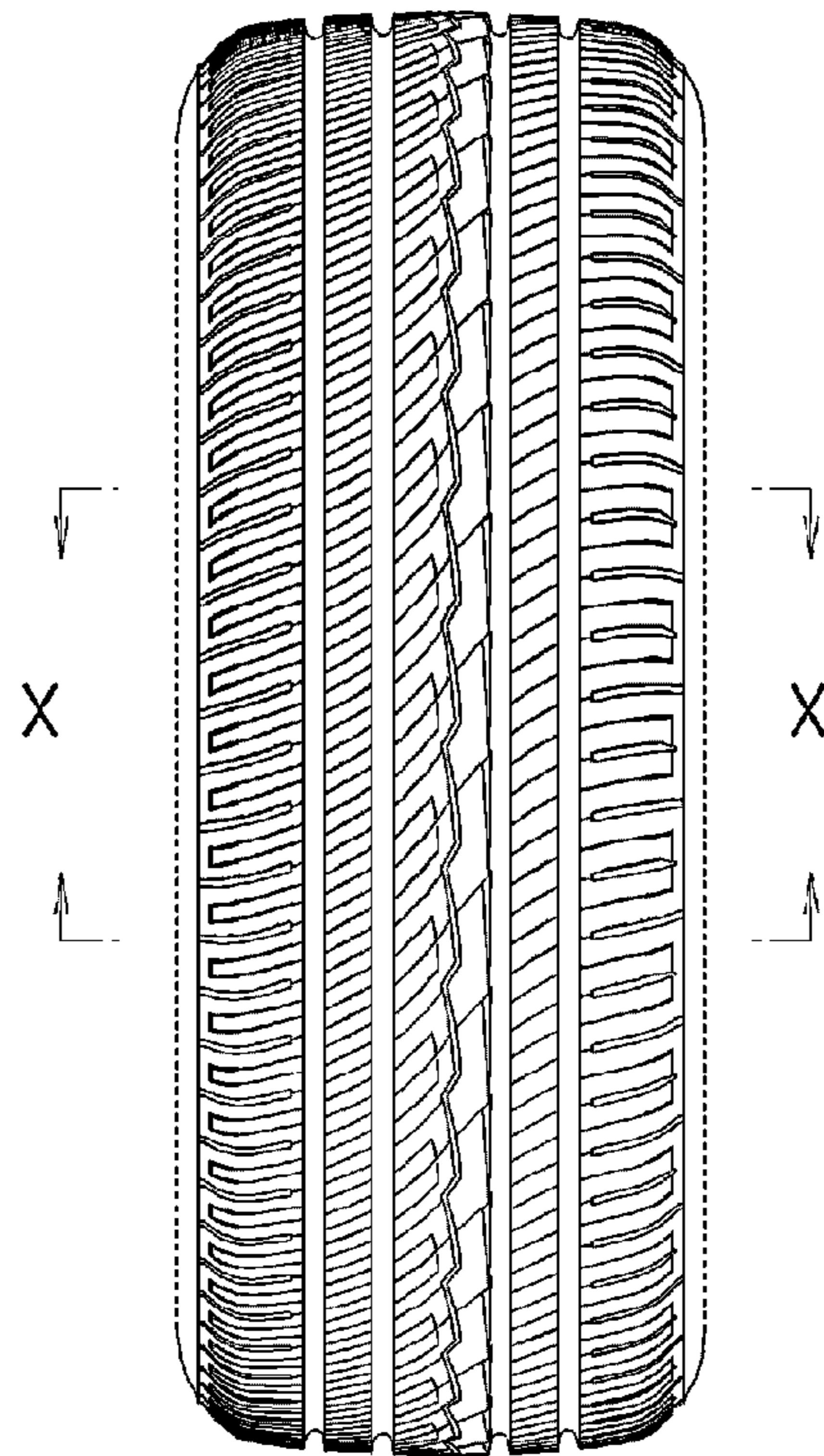

FIG. 2

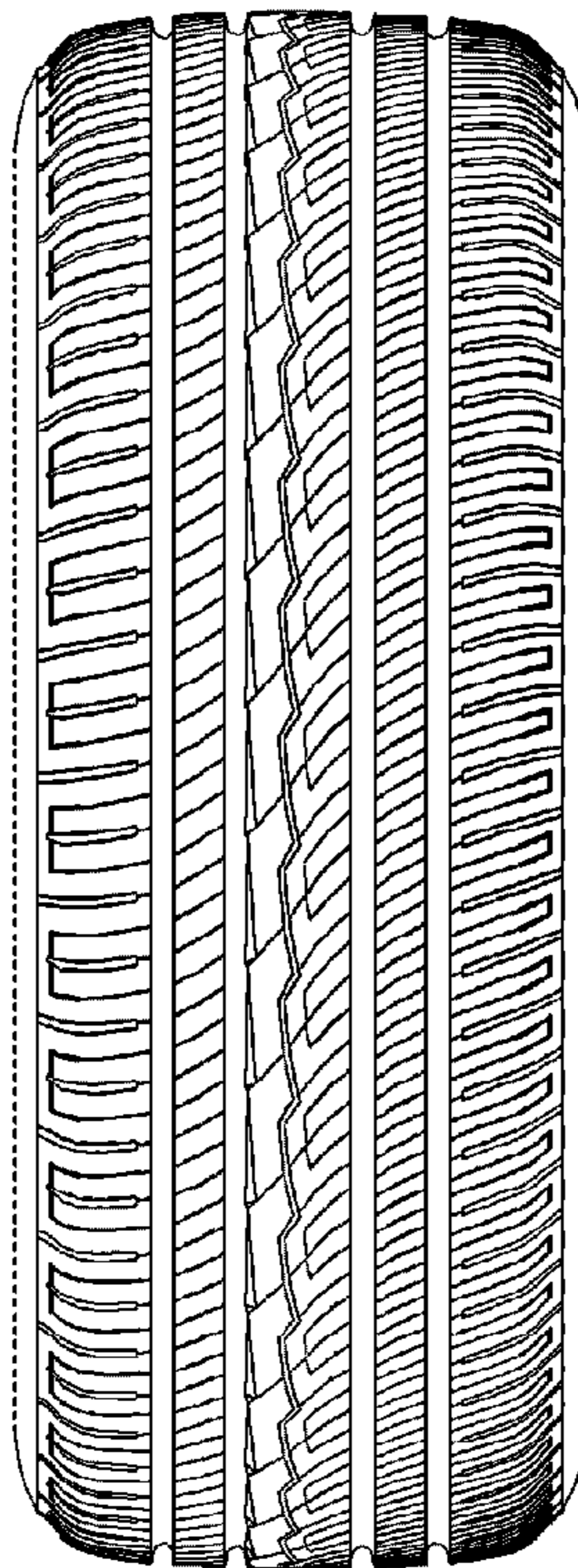

FIG. 3

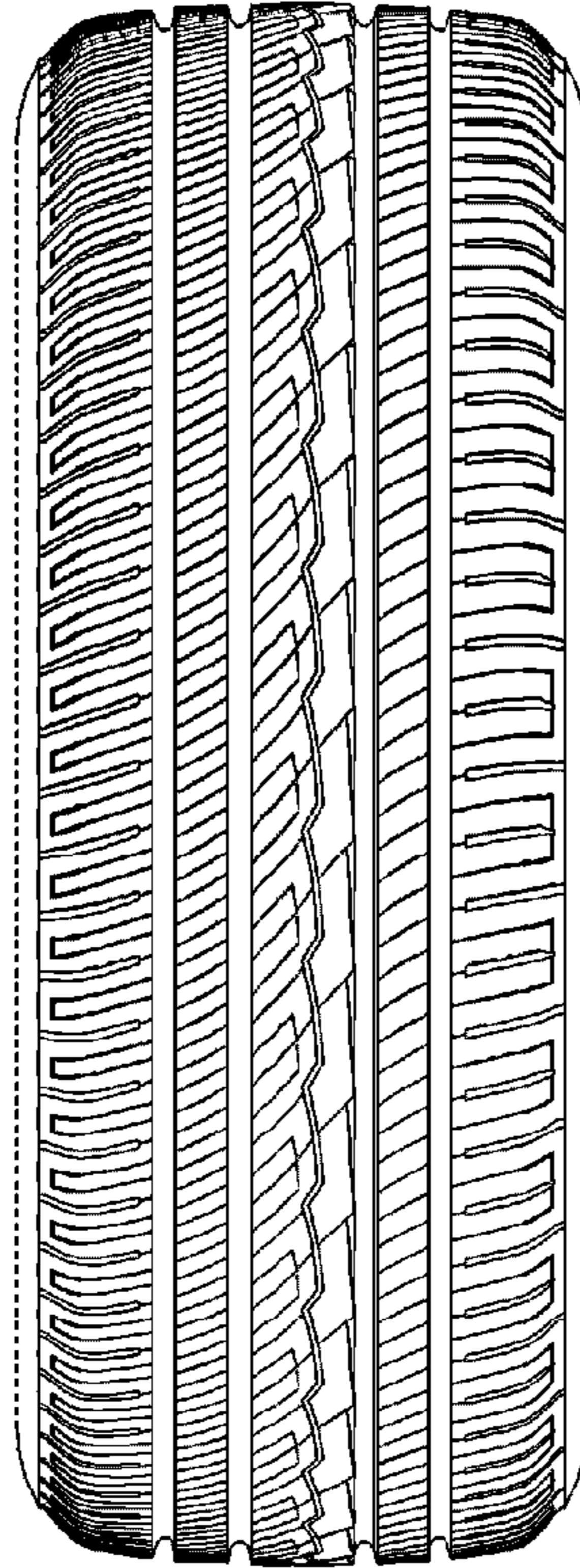

FIG. 4

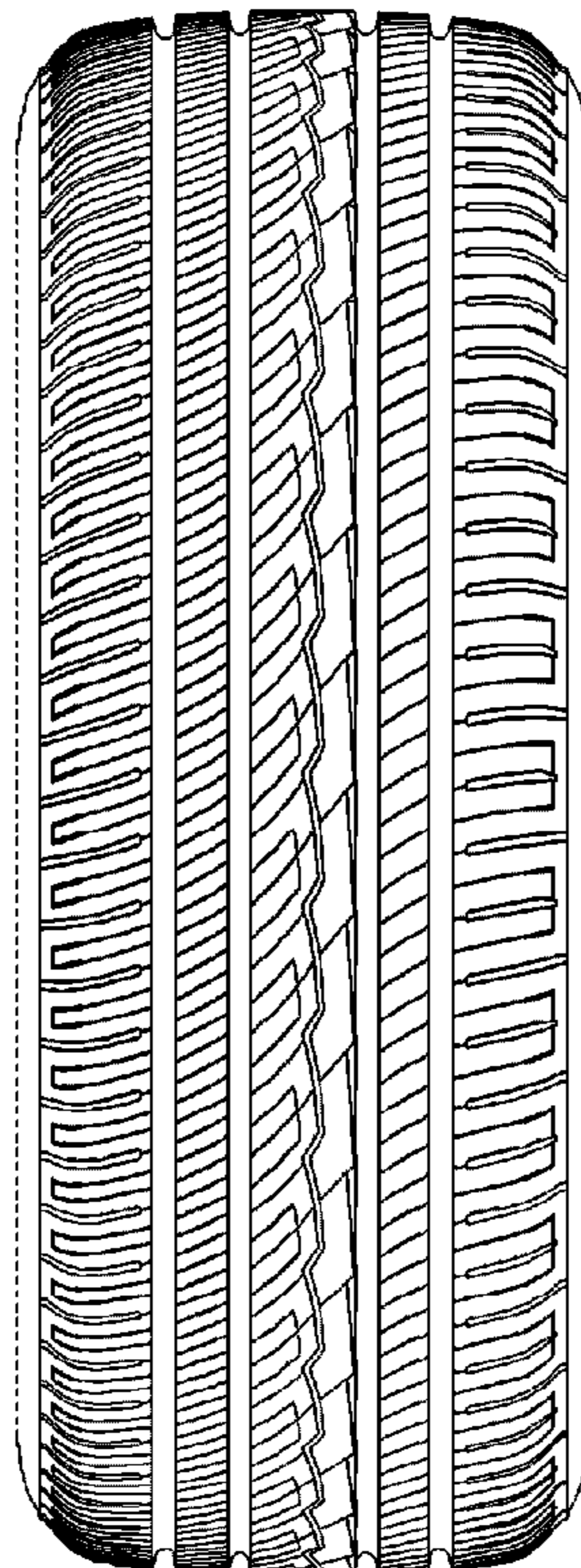

FIG. 5

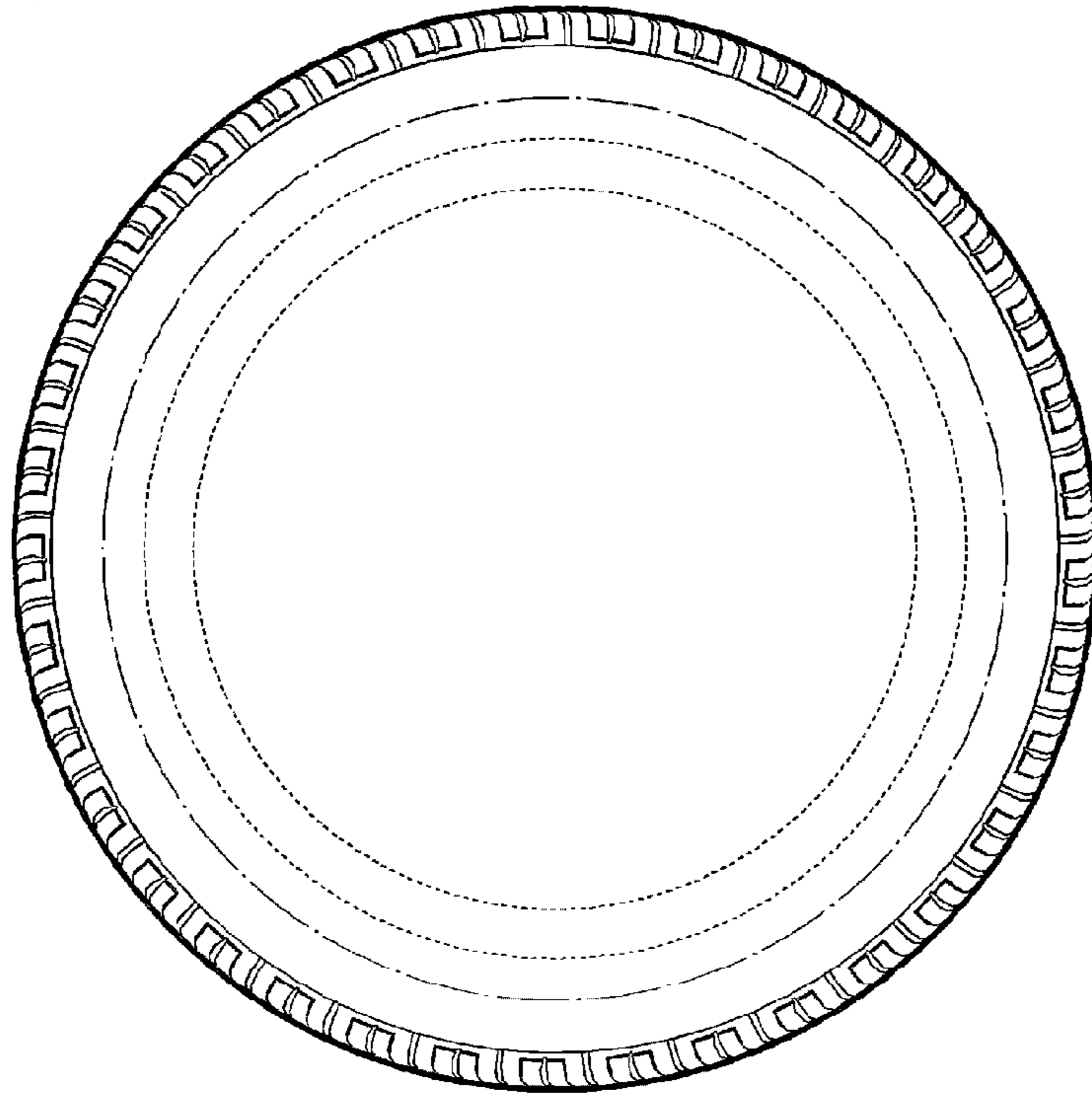

FIG. 6

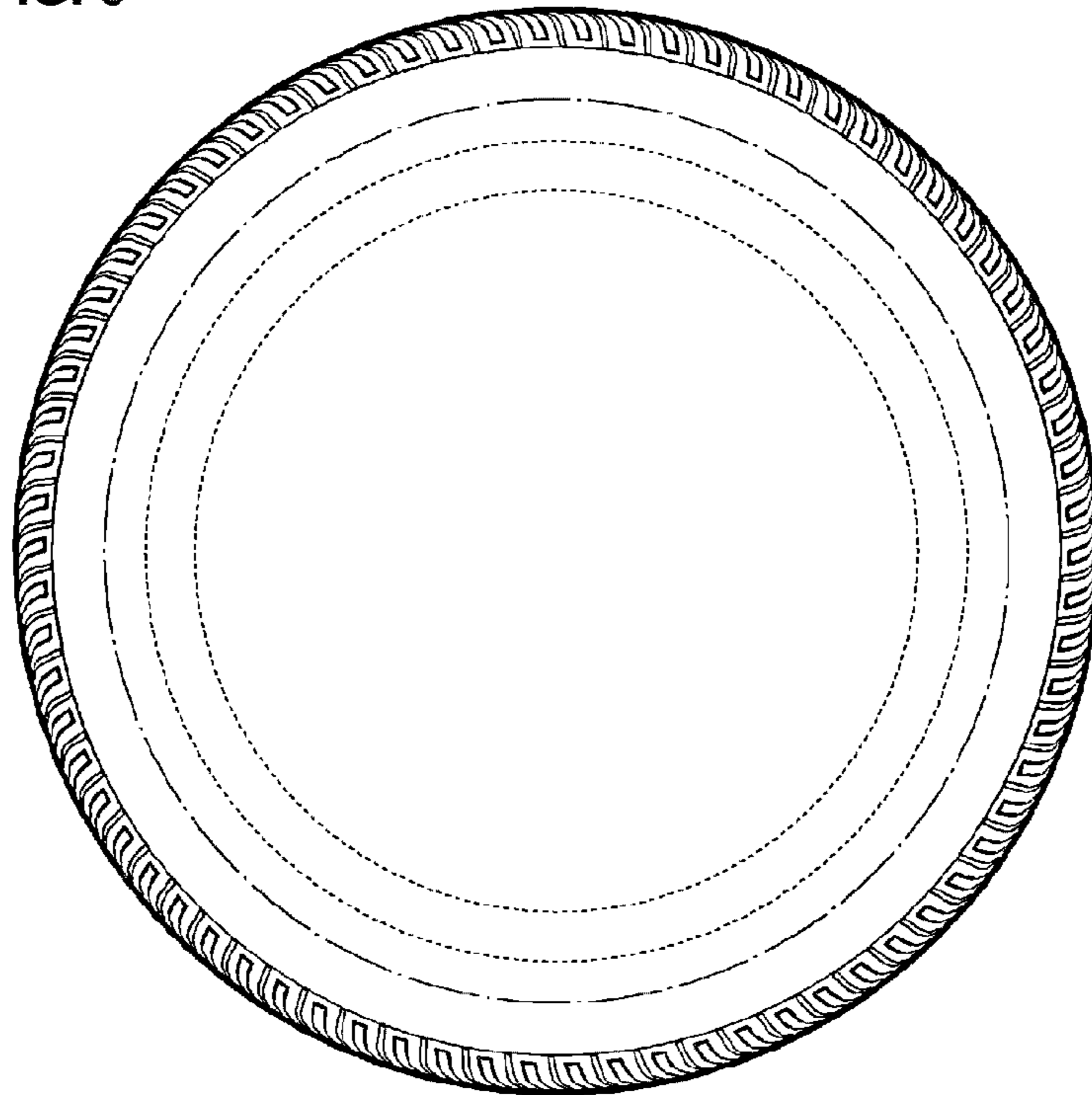

FIG. 7

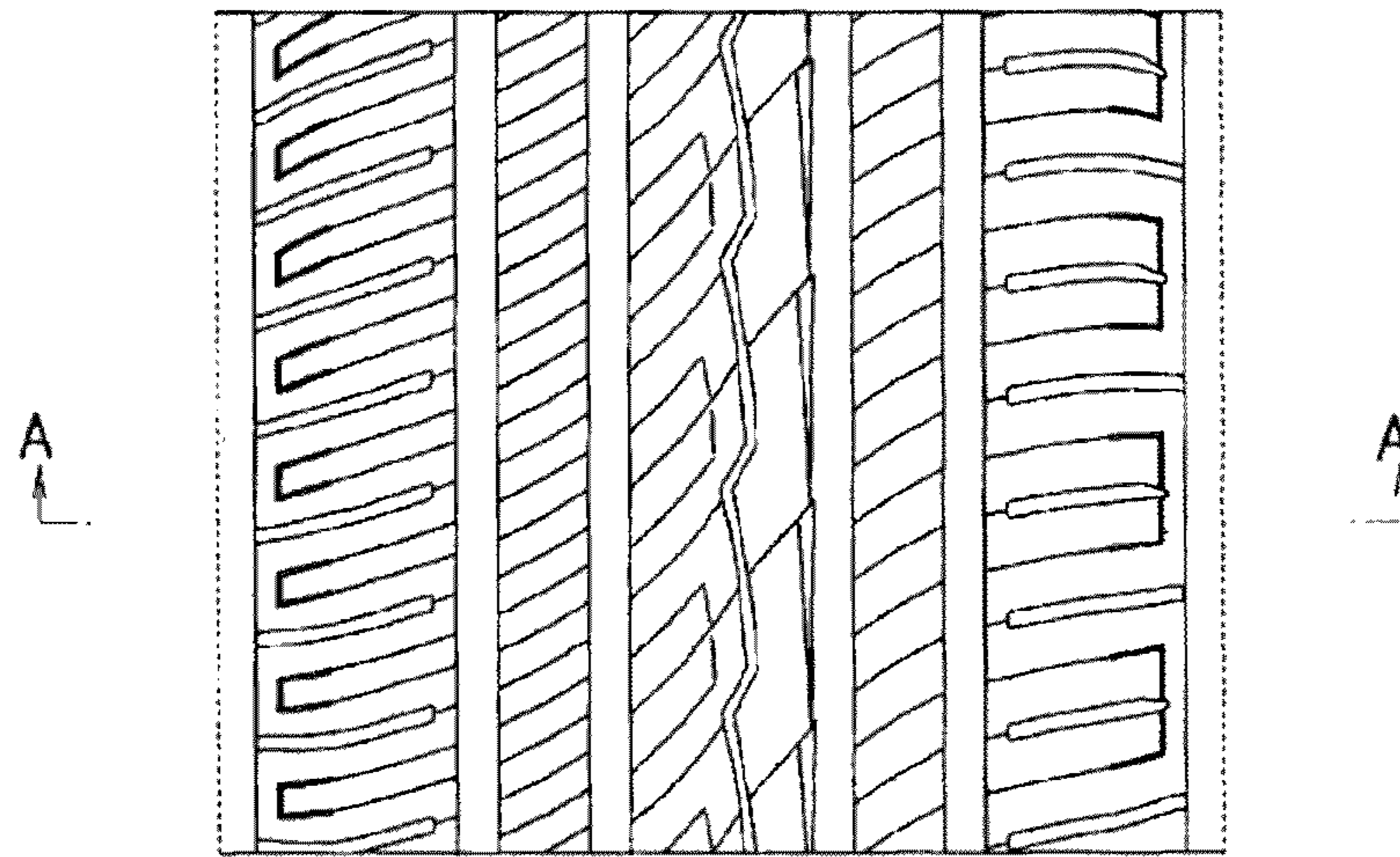

FIG. 8

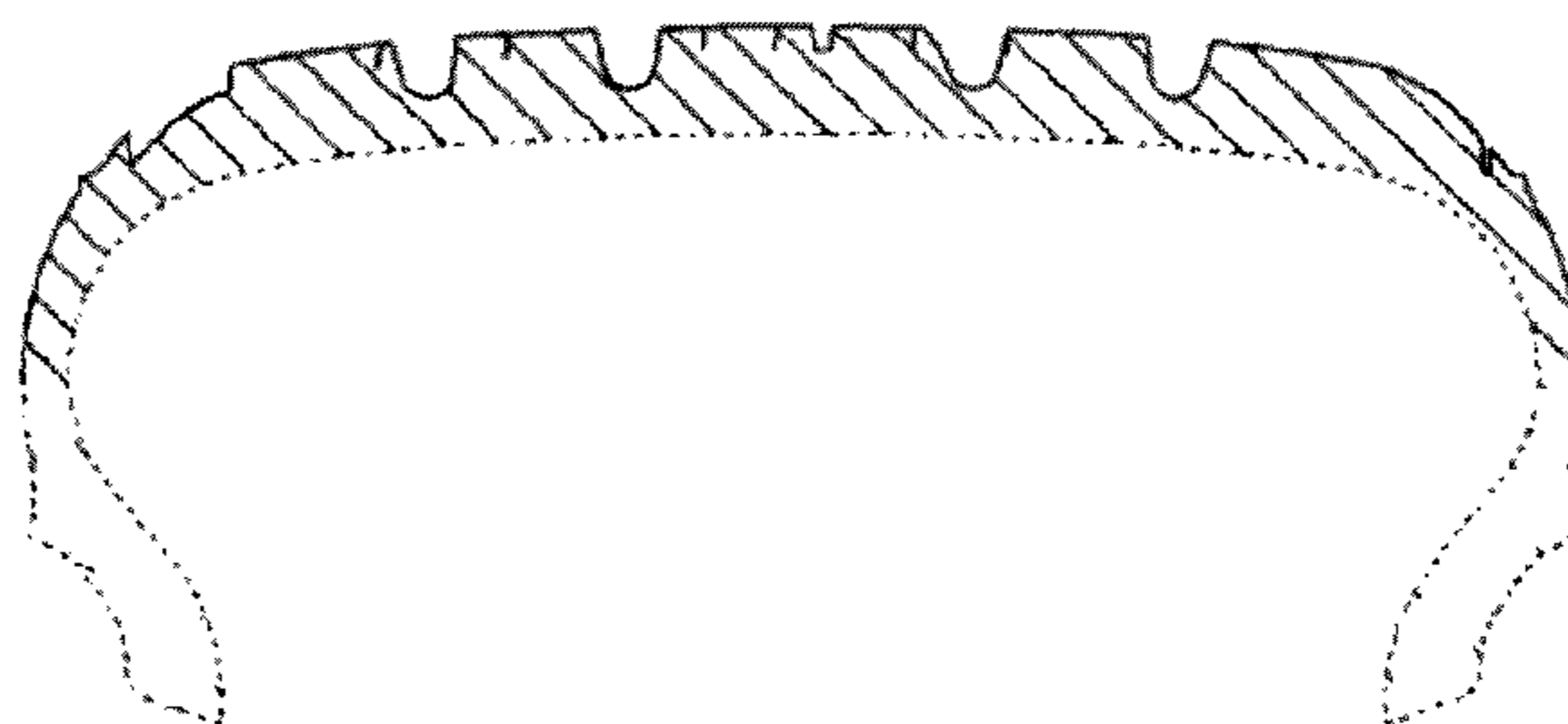

FIG. 9

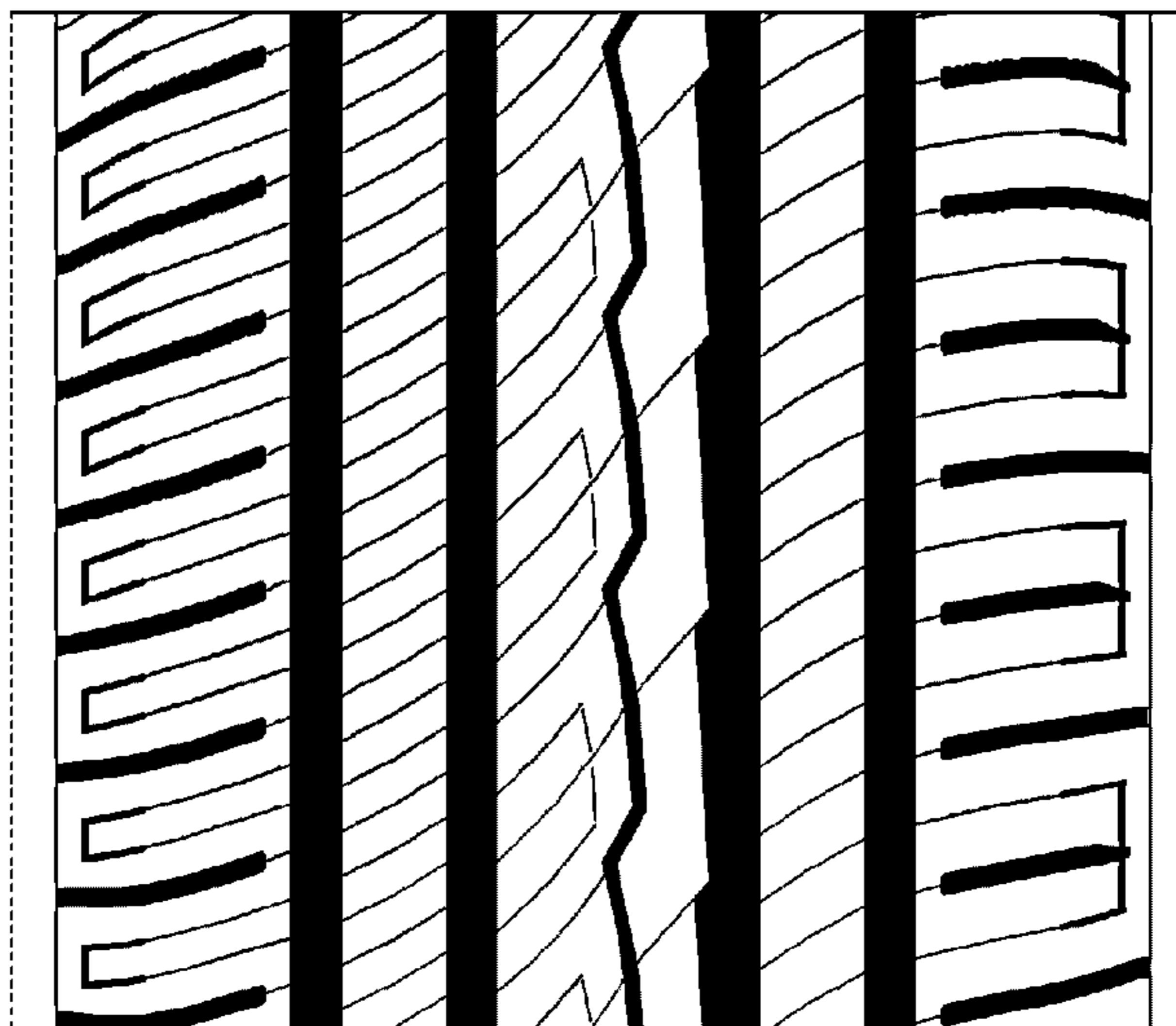

FIG. 10

