

US00D716163S

(12) **United States Design Patent**  
**Kura et al.**

(10) **Patent No.:** **US D716,163 S**  
(45) **Date of Patent:** **\*\* Oct. 28, 2014**

(54) **DETECTOR FOR IODINE**

(71) Applicant: **Fuji Electric Co., Ltd.**, Kawasaki (JP)

(72) Inventors: **Nobukatsu Kura**, Tokyo (JP);  
**Tomoyuki Matsushita**, Tokyo (JP)

(73) Assignee: **Fuji Electric Co., Ltd.**, Kawasaki (JP)

(\*\*) Term: **14 Years**

(21) Appl. No.: **29/461,098**

(22) Filed: **Jul. 18, 2013**

(30) **Foreign Application Priority Data**

Apr. 19, 2013 (JP) ..... 2013-008884

(51) **LOC (10) Cl.** ..... **10-04**

(52) **U.S. Cl.**  
USPC ..... **D10/81; D10/96; D10/97**

(58) **Field of Classification Search**  
CPC ..... G01N 27/4077  
USPC ..... D10/81, 96, 97; 250/222.2, 367, 424,  
250/361 R-361 C, 370.14; 324/71.4;  
340/627

See application file for complete search history.

(56) **References Cited**

U.S. PATENT DOCUMENTS

8,582,106 B2 \* 11/2013 Palumbo et al. .... 356/440

\* cited by examiner

*Primary Examiner* — Antoine D Davis

(74) *Attorney, Agent, or Firm* — Oliff PLC

(57) **CLAIM**

The ornamental design for a detector for iodine, as shown and described.

**DESCRIPTION**

FIG. 1 is a front view of a detector for iodine;  
FIG. 2 is a rear view thereof;  
FIG. 3 is a right-side view thereof;  
FIG. 4 is a left-side view thereof;  
FIG. 5 is a top plan view thereof; and,  
FIG. 6 is a bottom view thereof.  
The broken lines depict environmental subject matter only  
and form no part of the claimed design.

**1 Claim, 6 Drawing Sheets**

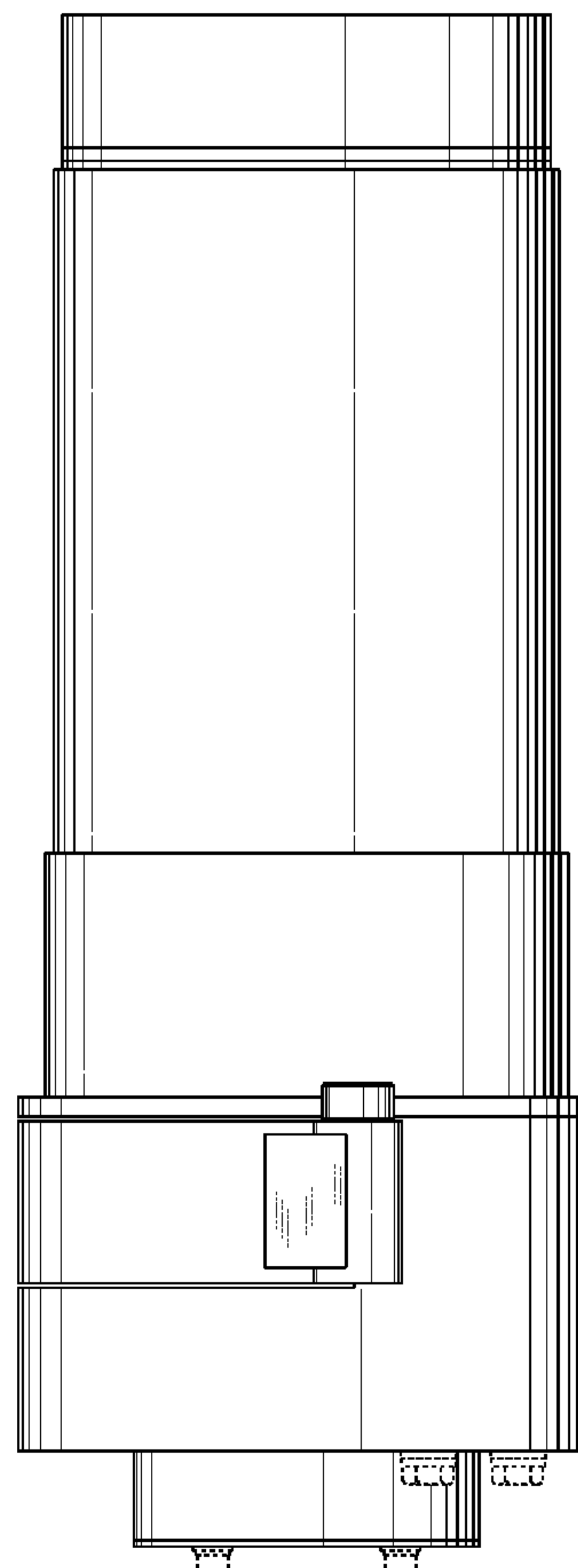
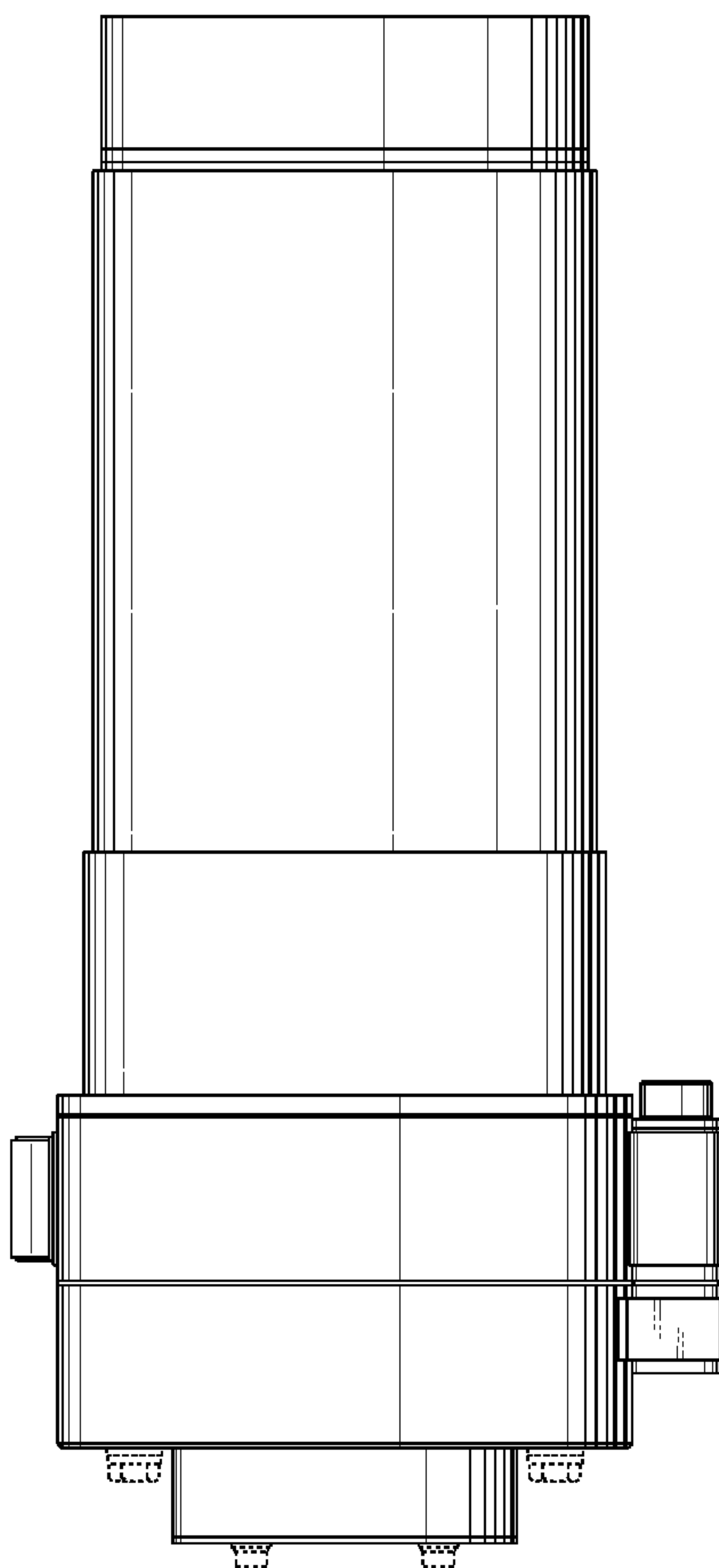

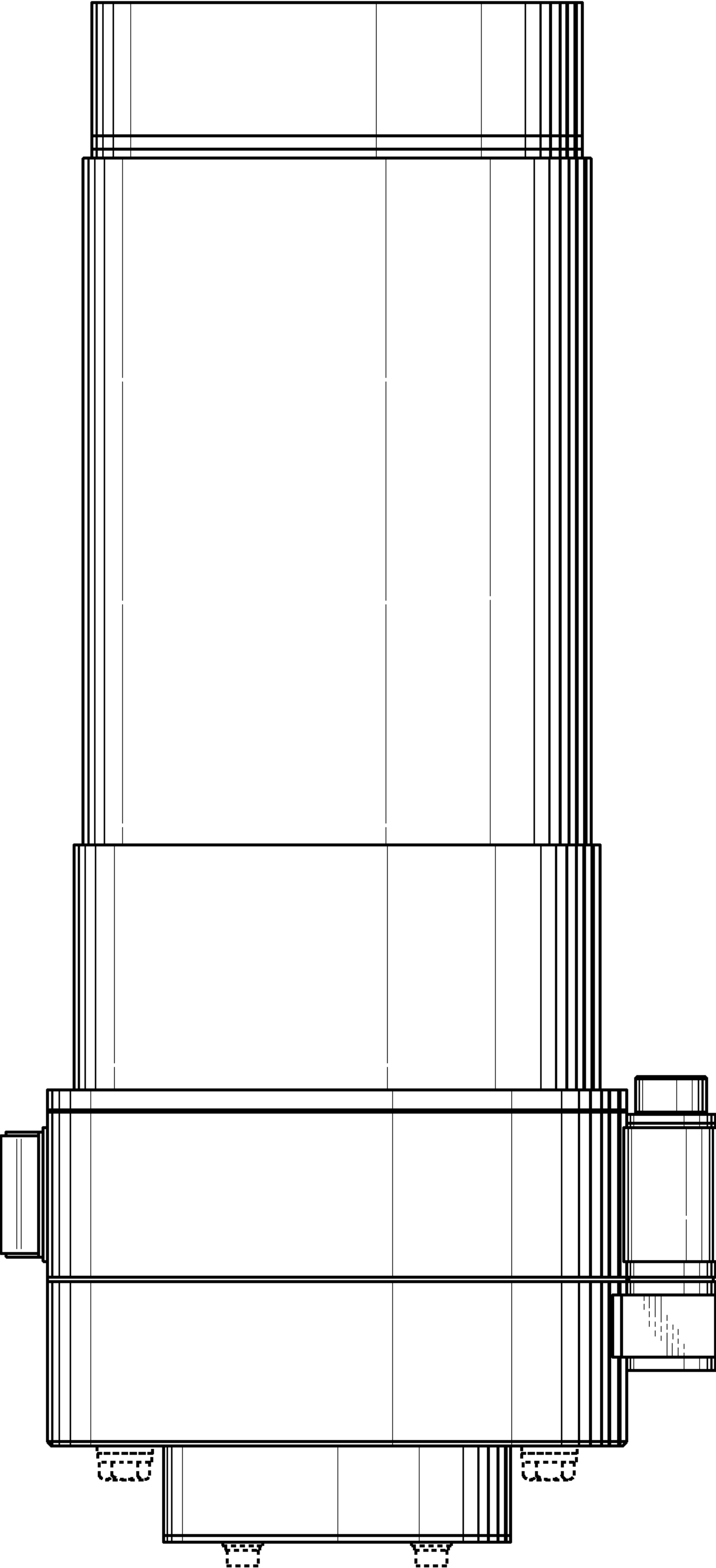

FIG.1

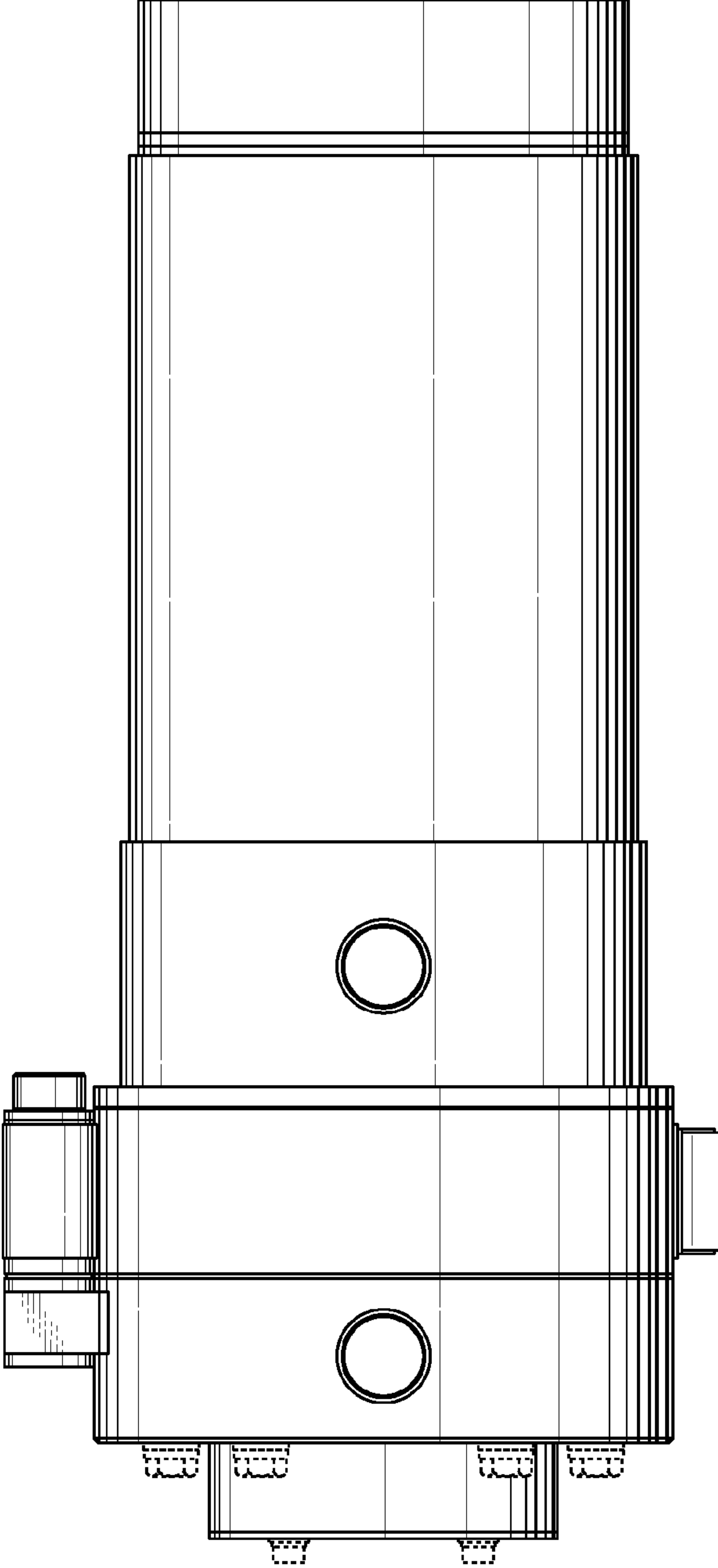

FIG.2

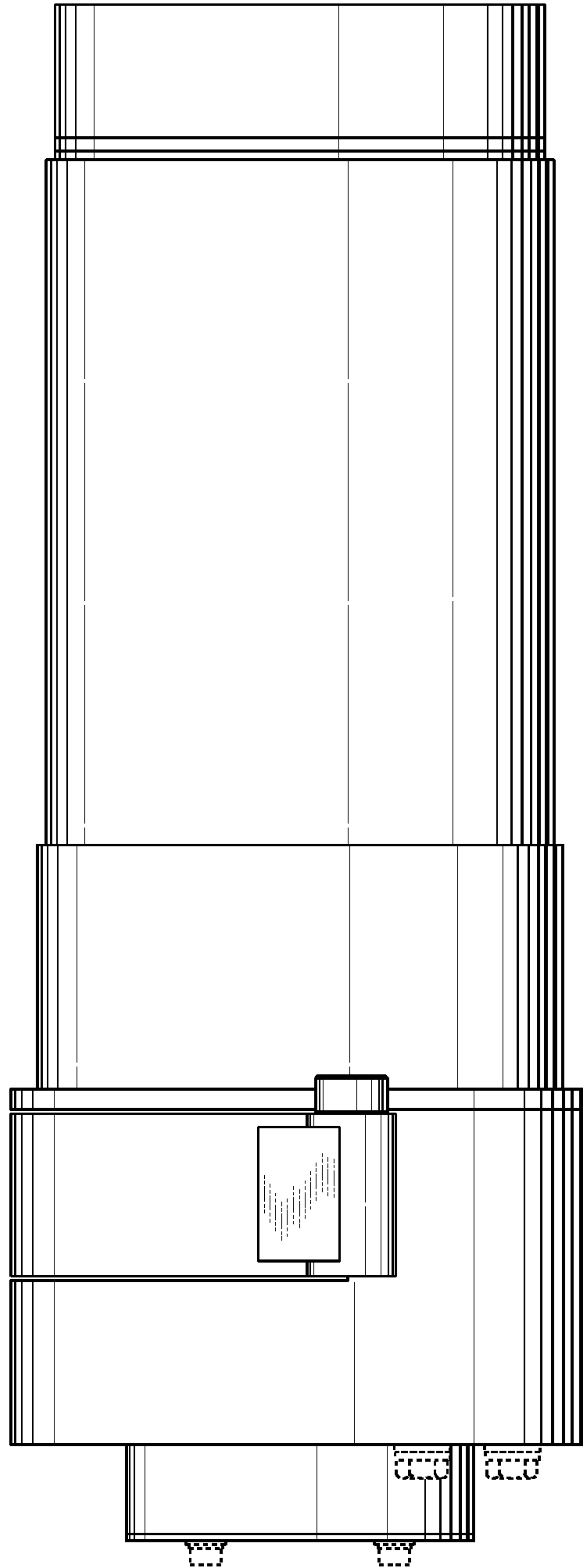

FIG.3

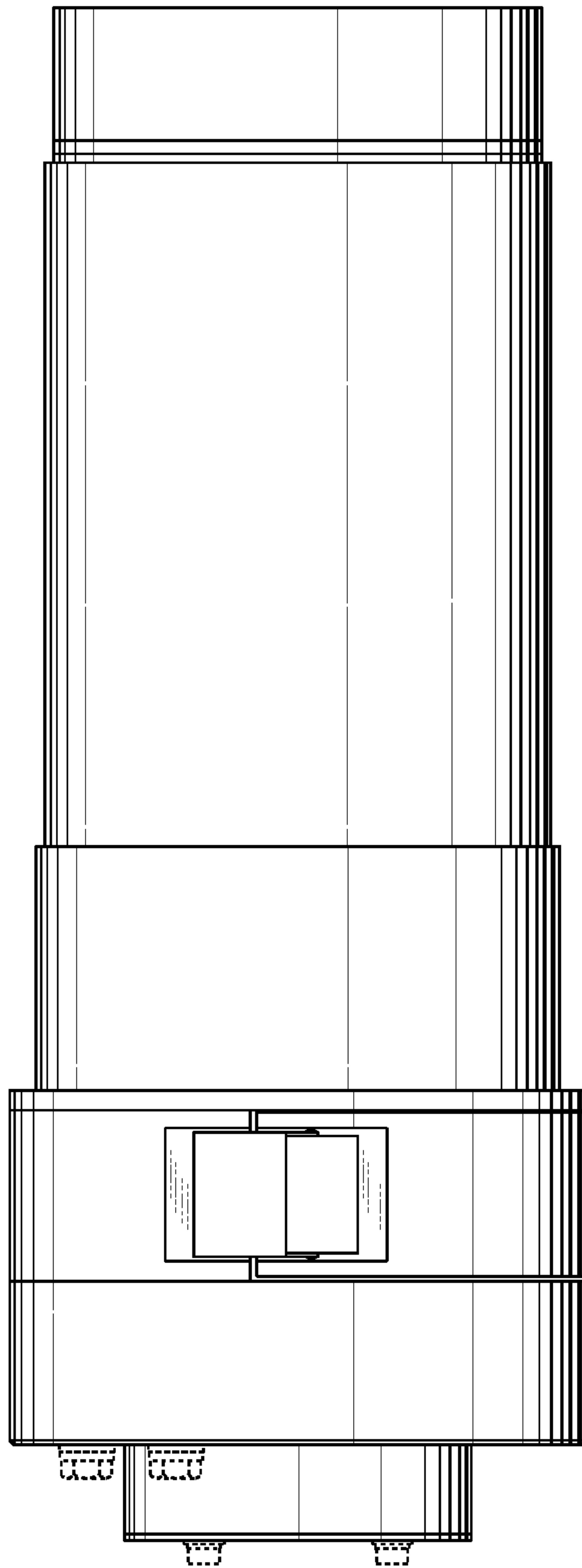
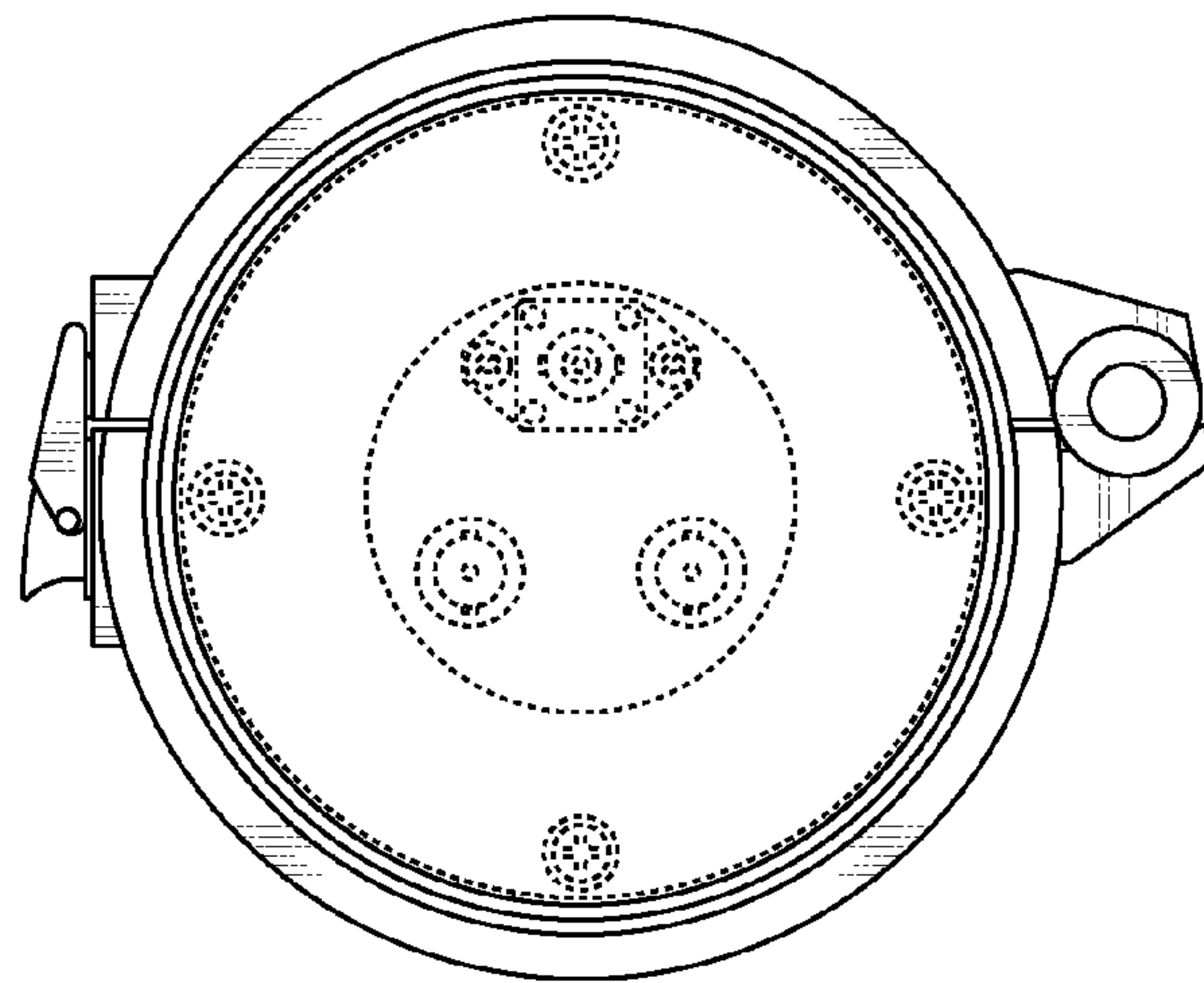

FIG.4



**FIG.5**

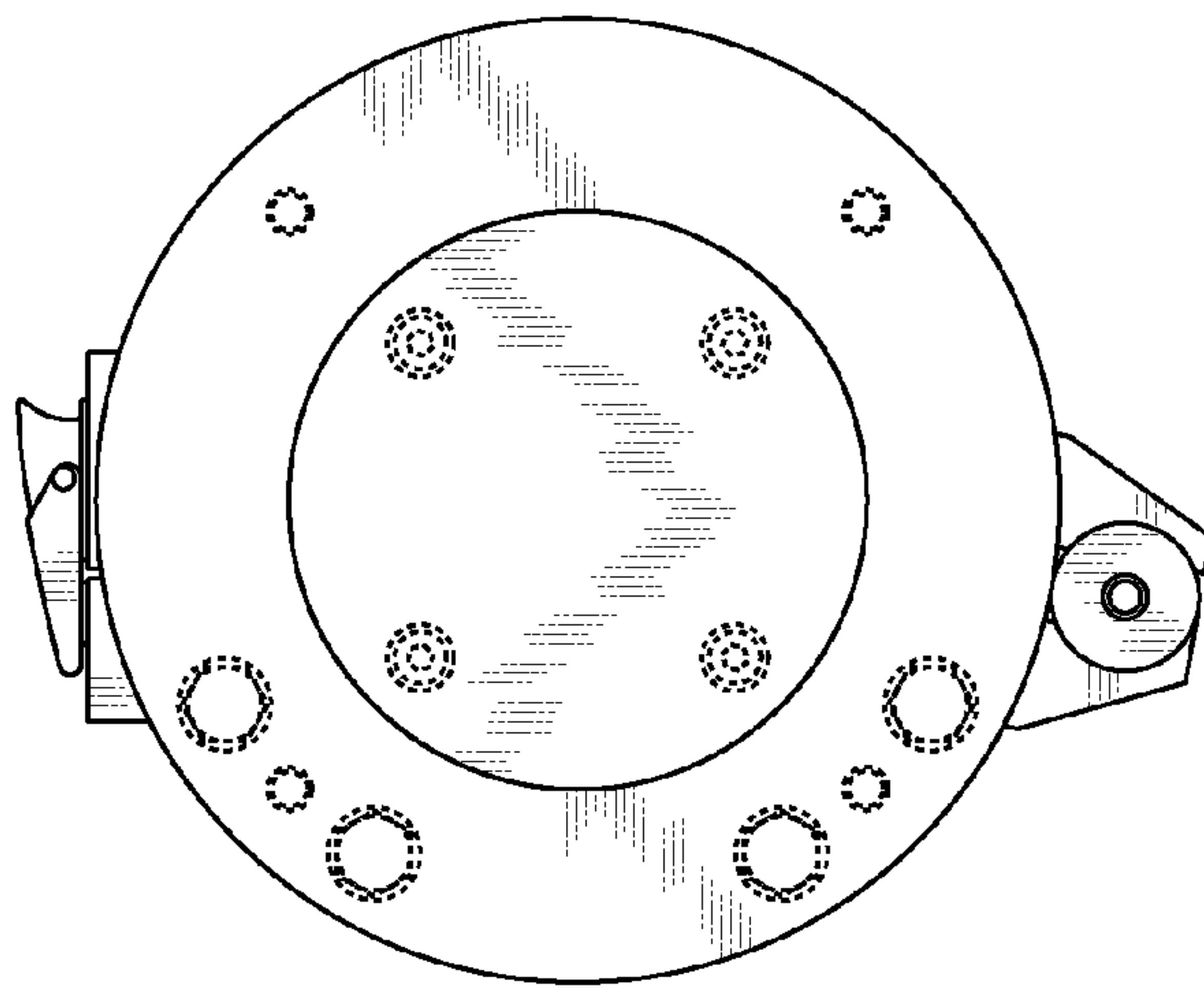

FIG.6