



US00D716050S

(12) **United States Design Patent**
Ferguson

(10) **Patent No.:** **US D716,050 S**
(45) **Date of Patent:** **** Oct. 28, 2014**

(54) **COVER**

(71) Applicant: **Carolyn Ferguson**, Newport Beach, CA (US)

(72) Inventor: **Carolyn Ferguson**, Newport Beach, CA (US)

(**) Term: **14 Years**

(21) Appl. No.: **29/450,504**

(22) Filed: **Mar. 18, 2013**

(51) **LOC (10) CI.** **03-01**

(52) **U.S. CI.**
USPC **D3/303**

(58) **Field of Classification Search**
USPC 5/503.1; 248/176.1; 297/188.18;
361/727, 730, 731; D3/20, 224, 226,
D3/300, 303
See application file for complete search history.

(56) **References Cited**

U.S. PATENT DOCUMENTS

D314,863 S * 2/1991 Brengel D3/321
D341,485 S * 11/1993 Brengel D3/255

(Continued)

OTHER PUBLICATIONS

Black Jute Webbing, [http://www.onlinefabricstore.net/search.htm?Ntk=primary&Ntt=Black+Jute Webbing&Nty=1&D=Black+Jute Webbing&Ntx=mode+matchallpartial&Dx=mode+matchallpartial](http://www.onlinefabricstore.net/search.htm?Ntk=primary&Ntt=Black+Jute+Webbing&Nty=1&D=Black+Jute+Webbing&Ntx=mode+matchallpartial&Dx=mode+matchallpartial), retrieved on Mar. 21, 2013.

(Continued)

Primary Examiner — Deanna L Pratt

Assistant Examiner — Ieisha Price

(74) *Attorney, Agent, or Firm* — Knobbe Martens Olson & Bear LLP

(57) **CLAIM**

The ornamental design for a cover, as shown and described.

DESCRIPTION

FIG. 1 is a top, front and side perspective view of a first embodiment of a cover embodying my new design.

FIG. 2 is a detail view thereof taken along line 2-2 of FIG. 1.

FIG. 3 is a top, front and side perspective view showing an environment for use of the cover.

FIG. 4 is a top view of the case, the bottom being a mirror image.

FIG. 5 is a side view thereof, the opposite side being a mirror image.

FIG. 6 is a front view thereof wherein the unclaimed insides of the cover are not shown.

FIG. 7 is a back view thereof.

FIG. 8 is a top, front and side perspective view of a second embodiment of the cover embodying the new design.

FIG. 9 is a detail view thereof taken along line 9-9 of FIG. 8.

FIG. 10 is a top view of the case, the bottom being a mirror image.

FIG. 11 is a side view thereof, the opposite side being a mirror image.

FIG. 12 is a front view thereof wherein the unclaimed insides of the cover are not shown; and,

FIG. 13 is a back view thereof.

Broken lines are used to illustrate features of the case which form no part of the claimed design. Broken lines along the edges and seams of the cover represent stitching which forms no part of the claimed design. The cross hatched pattern shown as surface shading on the cover represents a continuous fabric pattern as can be seen in the detail view of FIGS. 2 and 9 that is uniform throughout the surface as orientated according to the four stripes. The broken line 2-2 in FIG. 1 forms no part of the claimed design. The broken line 9-9 in FIG. 8 forms no part of the claimed design. The broken lines showing the remote control in FIG. 3 illustrate an environment of the claimed design and form no part thereof. The break lines indicate that the appearance of any portion of the cover between the break lines forms no part of the claimed design.

1 Claim, 5 Drawing Sheets

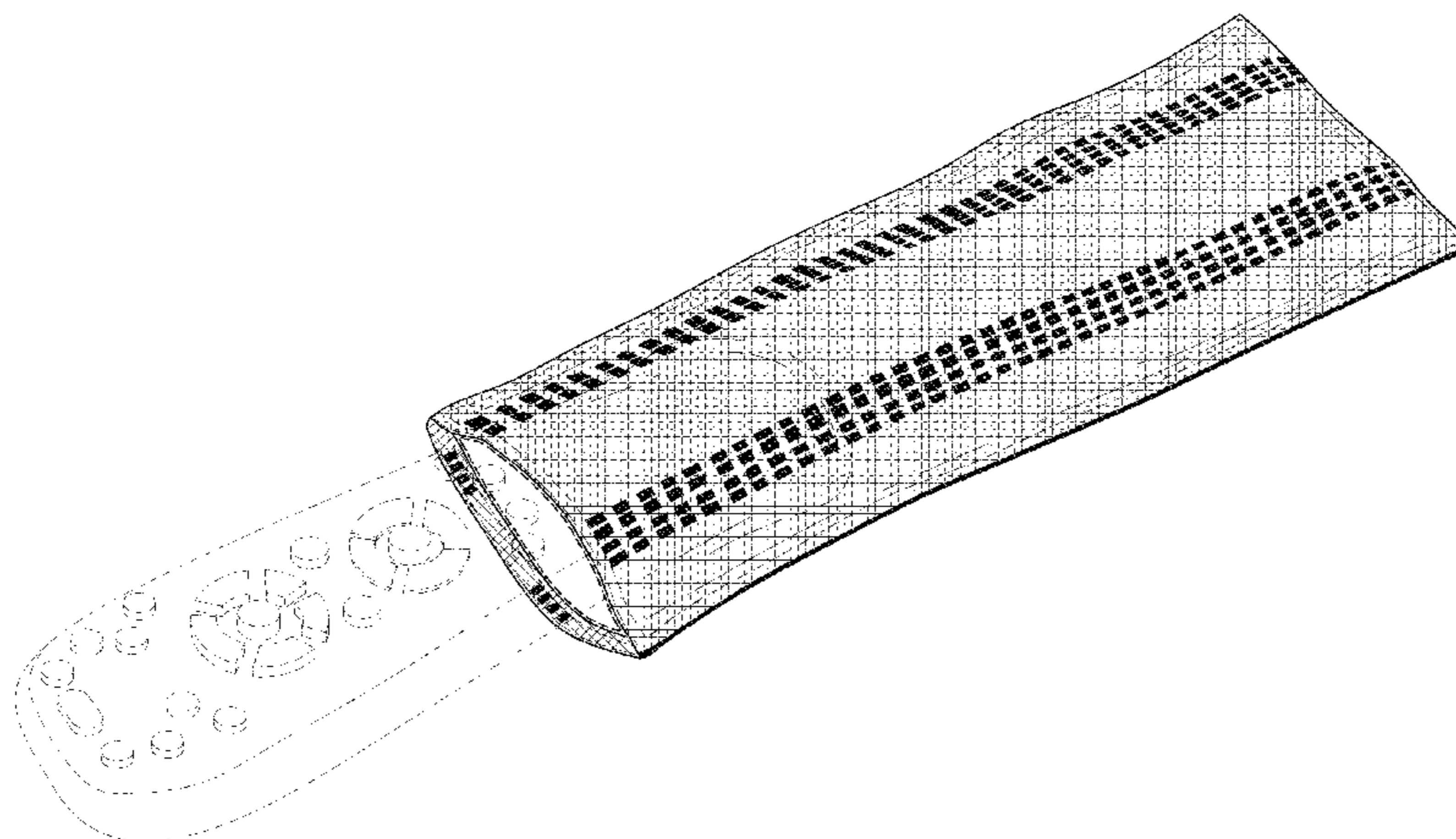

(56)

References Cited

U.S. PATENT DOCUMENTS

5,533,809	A *	7/1996	Gorman	383/11
6,338,173	B1 *	1/2002	Ramsey	5/413 R
D569,096	S *	5/2008	Swartz et al.	D3/201
D606,311	S *	12/2009	Lown et al.	D3/303
D606,312	S *	12/2009	Lown et al.	D3/303
D610,809	S *	3/2010	Lown et al.	D3/303
D652,214	S *	1/2012	Swartz et al.	D3/301
D652,469	S *	1/2012	Sayre	D22/108
D657,631	S *	4/2012	Swartz et al.	D7/607
8,434,615	B2 *	5/2013	Balogh	206/349
2005/0263418	A1 *	12/2005	Bastus Cortes	206/320
2009/0022432	A1 *	1/2009	Unda et al.	383/67

OTHER PUBLICATIONS

Disposable TV Remote Cover Pack of 10—Reduces Cleaning Time and Repairs, http://www.amazon.com/Disposable-TV-Remote-Cover-Pack/dp/B004UHUJW8/ref=sr_1_1?ie=UTF8&qid=1363822837&sr=8-1&keywords=Remote+control+cover, retrieved on Mar. 21, 2013.

Flower fabric remote control slipcover 100% cotton rustic remote control cover protective case dust cover, <http://www.aliexpress.com/item/Flower-fabric-remote-control-slipcover-100-cotton-rustic-remote-control-cover-protective-case-dust-cover/780231456.html>, retrieved on Mar. 21, 2013.

Gino Chinese Knot Cloth TV Remote Control Cover for Family, http://www.amazon.com/Gino-Chinese-Remote-Control-Family/dp/B0076V2ZXQ/ref=sr_1_21?s=electronics&ie=UTF8&qid=1363823094&sr=1-21&keywords=fabric+remote+control+cover, retrieved on Mar. 21, 2013.

Glow in the Dark Remote Cover Pack of 2, http://www.amazon.com/Glow-Dark-Remote-Cover-Pack/dp/B005OZNY8G/ref=sr_1_2?ie=UTF8&qid=1363822837&sr=8-2&keywords=Remote+control+cover, retrieved on Mar. 21, 2013.

Leather Cover for Viper 2-Way Remote Control Models 479V, 489V, 7341V & 7701V, http://www.amazon.com/Leather-Cover-Remote-Control-Models/dp/B0045T7FLO/ref=sr_1_3?ie=UTF8&qid=1363822901&sr=8-3&keywords=Remote+control+cover, retrieved on Mar. 21, 2013.

Rustic bear fabric lace remote control slipcover tv machine remote control cover e9658, http://www.aliexpress.com/store/product/Rustic-bear-fabric-lace-remote-control-slipcover-tv-machine-remote-control-cover-e9658/326708_772755869.html, retrieved on Mar. 21, 2013.

Soft silicone rubber remote control case, http://www.alibaba.com/product-gs/606433756/soft_silicone_rubber_remote_control_case.html, retrieved on Mar. 21, 2013.

Universal tv remote control covers, http://www.alibaba.com/trade/search?fsb=y&IndexArea=product_en&CatId=&SearchText=universal+tv+remote+control+covers, retrieved on Mar. 21, 2013.

* cited by examiner

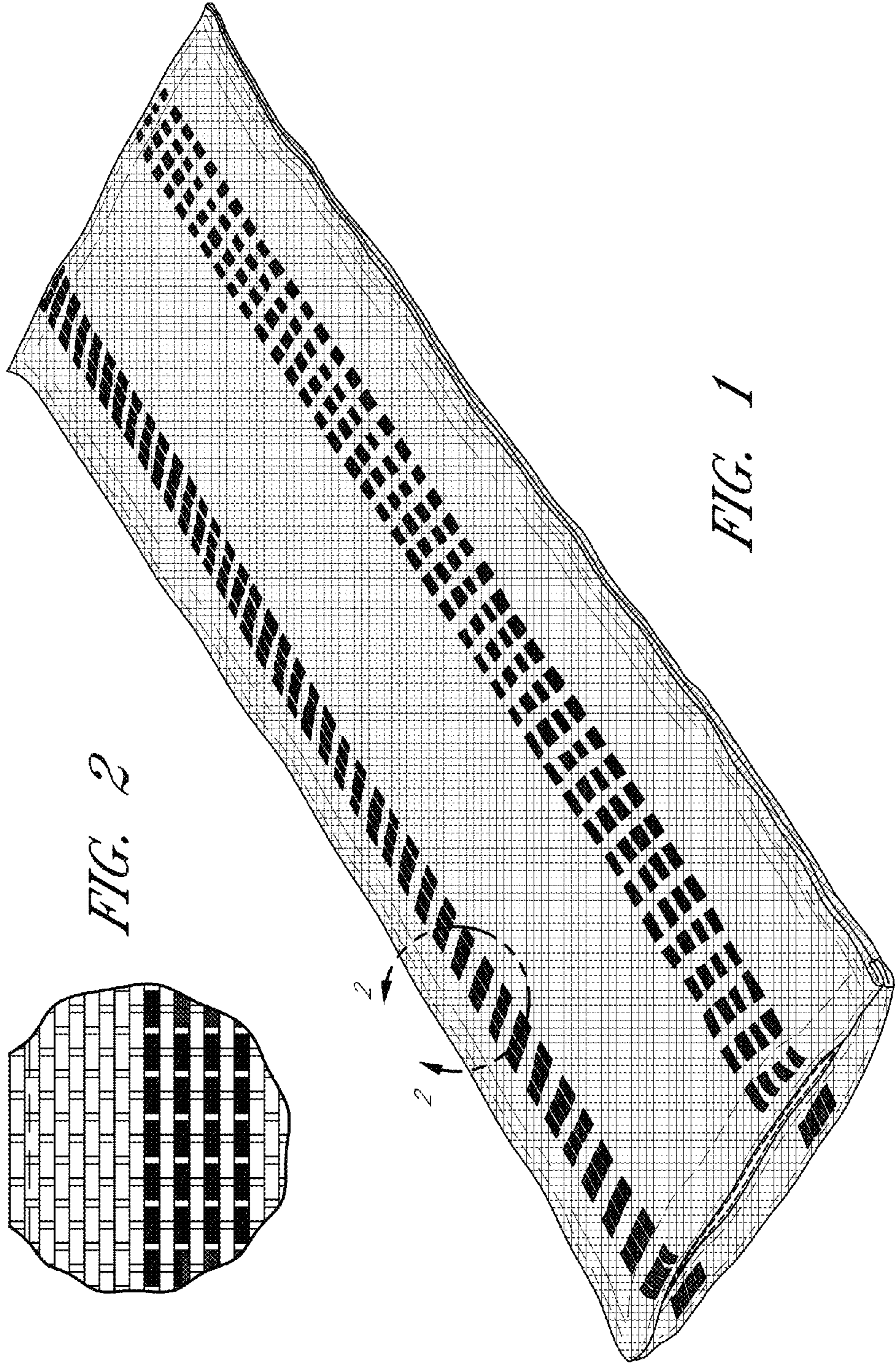

FIG. 2

FIG. 1

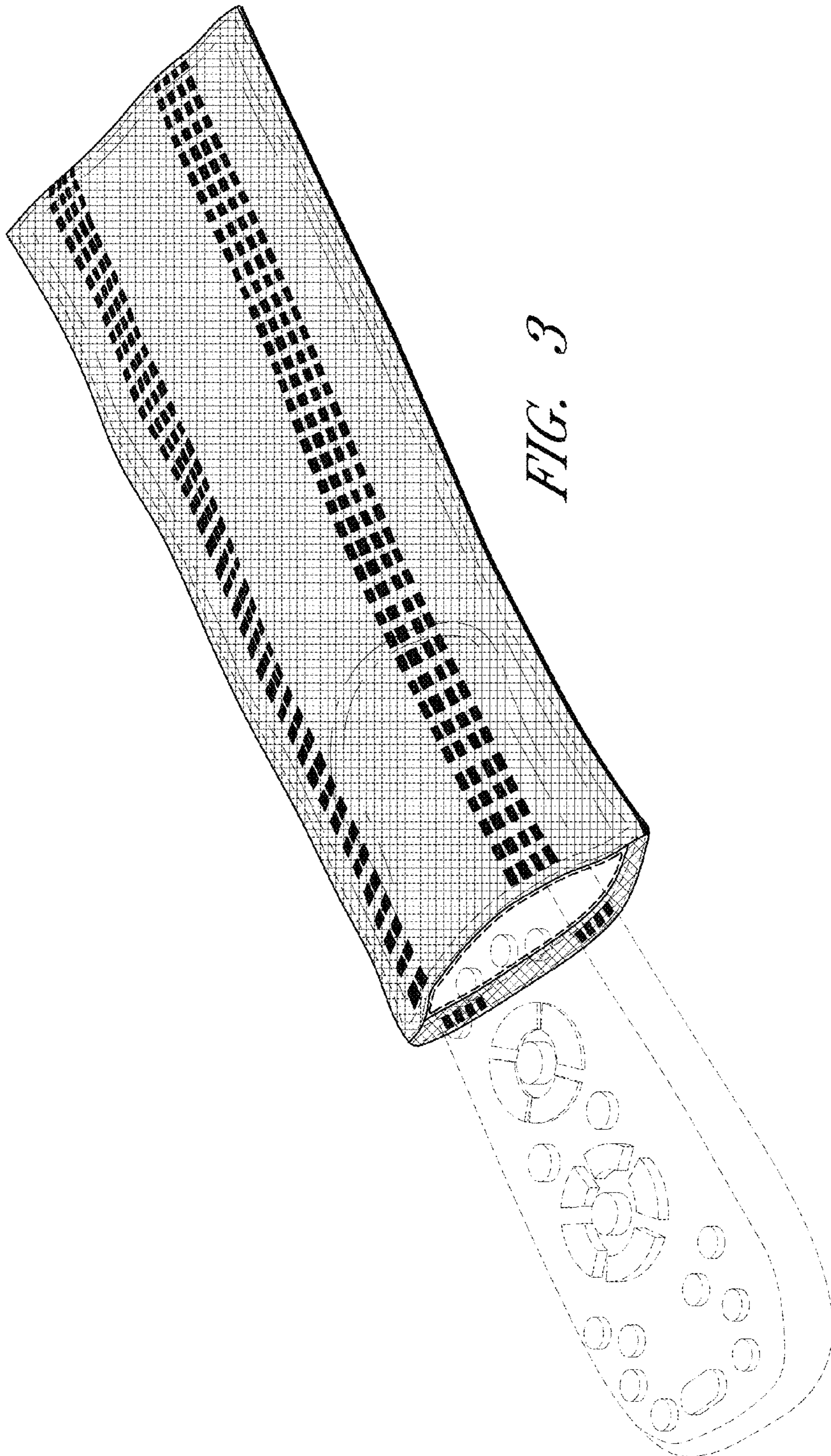

FIG. 3

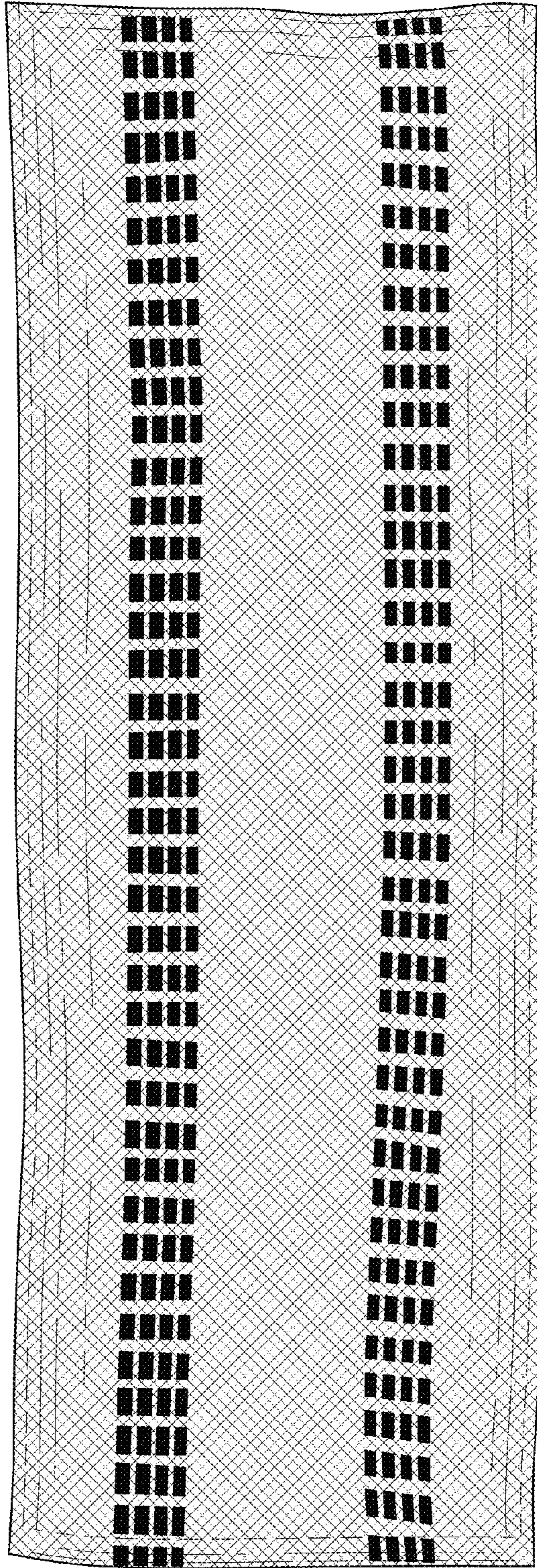

FIG. 4

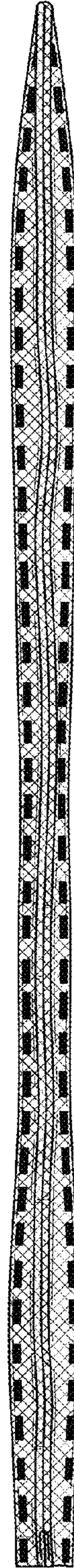
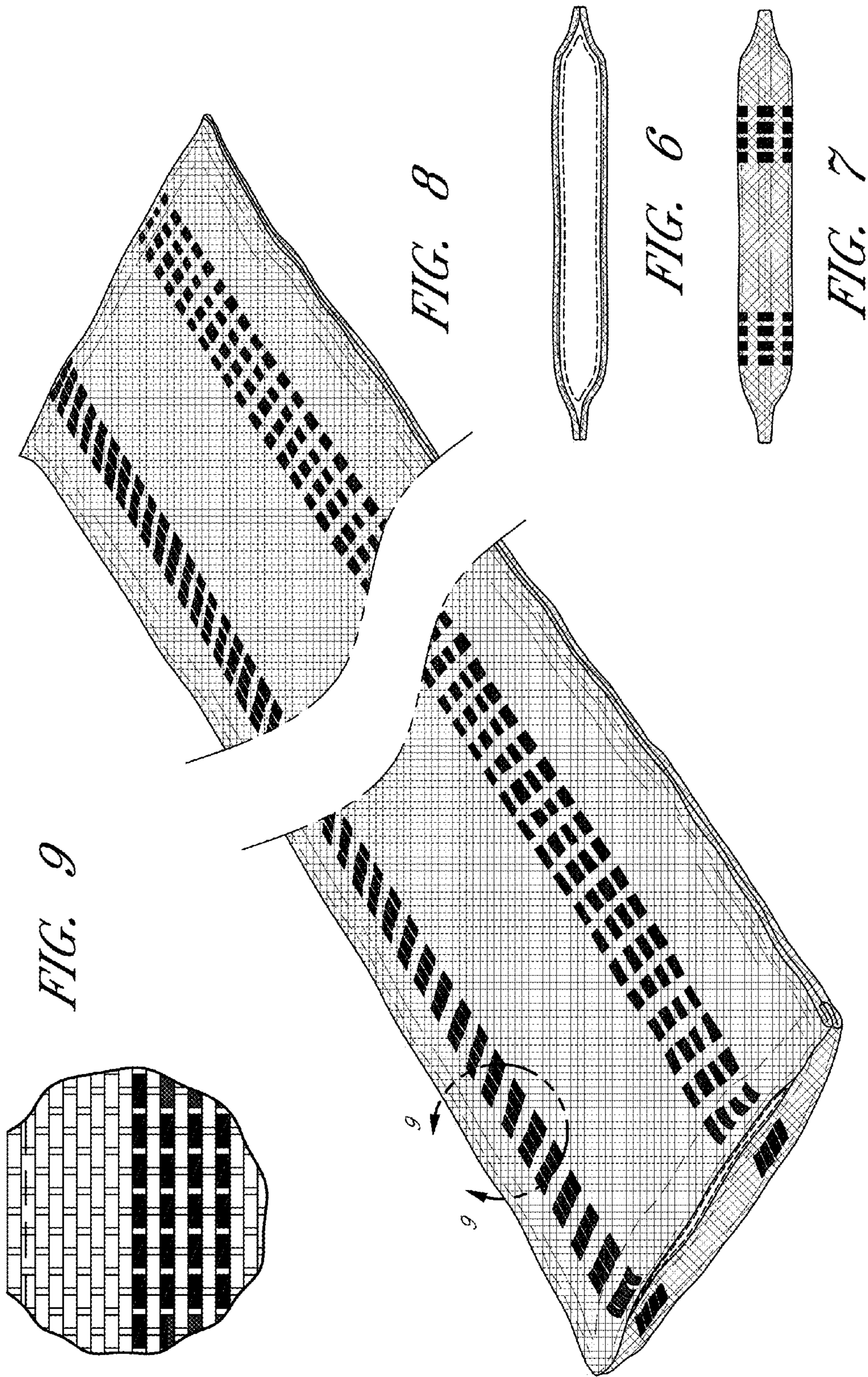

FIG. 5



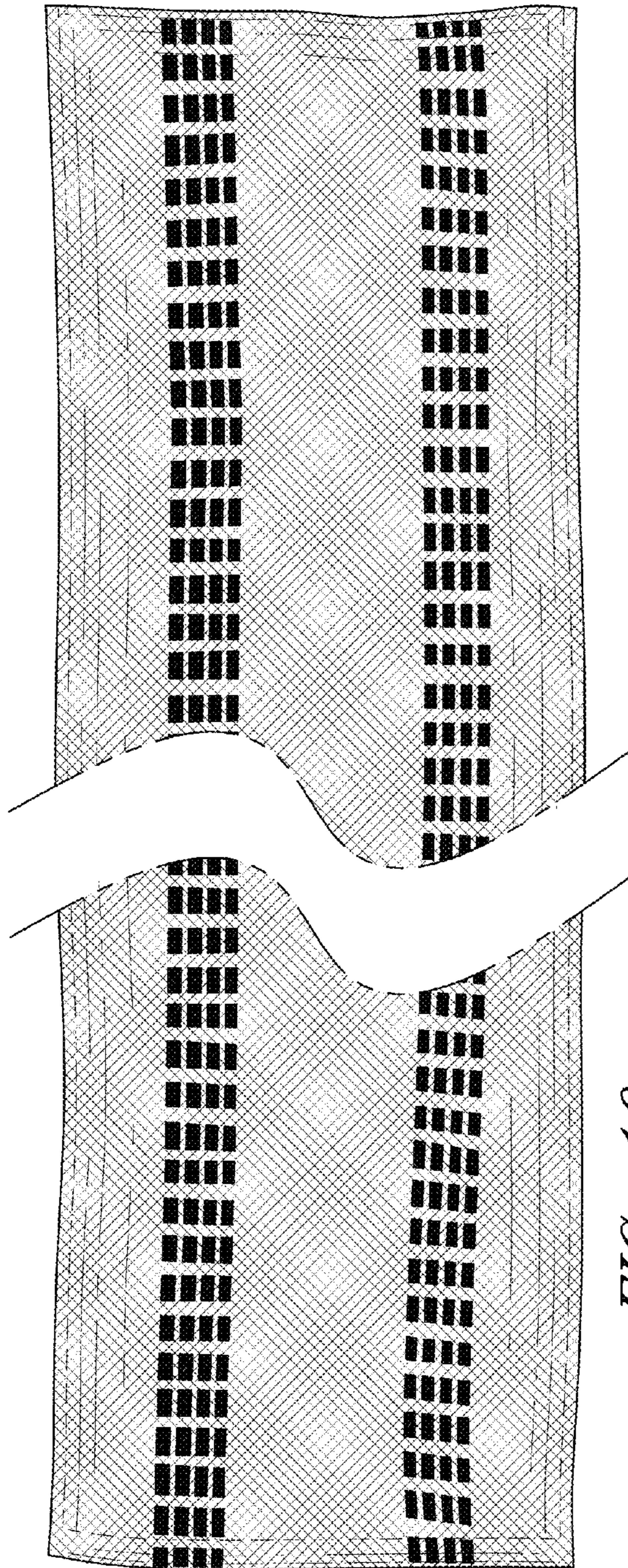

FIG. 10

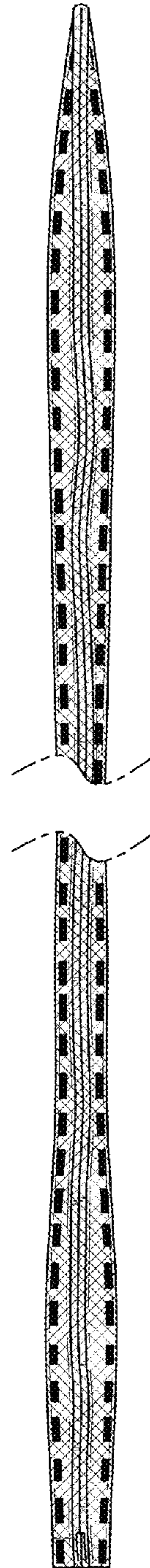

FIG. 11



FIG. 12

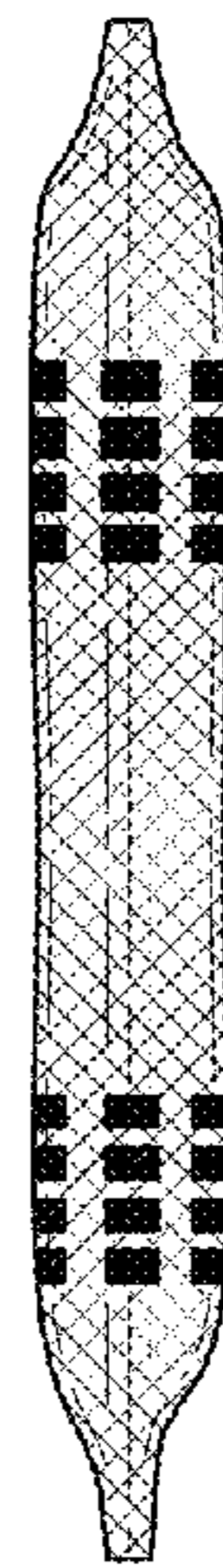

FIG. 13