



US00D716033S

(12) **United States Design Patent**
Whittington

(10) **Patent No.:** **US D716,033 S**
(45) **Date of Patent:** **** Oct. 28, 2014**

- (54) **SHOE**
- (76) Inventor: **Peter C. Whittington**, Plantation, FL
(US)
- (**) Term: **14 Years**
- (21) Appl. No.: **29/414,756**
- (22) Filed: **Mar. 2, 2012**
- (51) **LOC (10) Cl.** **02-04**
- (52) **U.S. Cl.**
USPC **D2/966**
- (58) **Field of Classification Search**
USPC D2/602, 627, 896-900, 902, 906,
D2/908-910, 914, 915, 918, 922, 923, 925,
D2/929, 930, 939, 943, 946, 950, 951, 958,
D2/961, 964-966, 968, 971-973, 976;
D11/4, 26, 231; 36/3 A, 4, 7.1 R, 10,
36/25 R, 34 R, 45, 50.1, 58.6, 71.5, 72 B,
36/72 R, 73, 83, 84, 113, 114, 127, 134,
36/136

See application file for complete search history.

(56) **References Cited**

U.S. PATENT DOCUMENTS

D121,167 S *	6/1940	Levin	D2/939
D136,960 S *	1/1944	Shuford	D2/965
2,414,445 A *	1/1947	Cahill	36/149
D201,002 S *	5/1965	Hahn	D2/966
3,200,518 A *	8/1965	Rasmussen	36/34 R
D205,882 S *	10/1966	Post	D2/939

3,369,309 A *	2/1968	Brooks	36/99
7,574,819 B2 *	8/2009	Rie	36/99
D635,750 S *	4/2011	Whittington	D2/910

OTHER PUBLICATIONS

Acne Sapphire 1 sandal, announced Dec. 2010, [online], site visited Mar. 18, 2014. Available from Internet, <URL: <http://www.high-heelsdaily.com>>.*

* cited by examiner

Primary Examiner — Stella Reid

Assistant Examiner — Janice Lim

(74) *Attorney, Agent, or Firm* — Laurence A. Greenberg;
Werner H. Stemer; Ralph E. Locher

(57) **CLAIM**

The ornamental design for a shoe, as shown and described.

DESCRIPTION

FIG. 1 is a rear, perspective view of a shoe, showing my new design;

FIG. 2 is a left side, elevation view thereof;

FIG. 3 is a rear elevation view thereof; and,

FIG. 4 is a bottom view thereof.

All sides not shown in the application form no part of the claimed design.

The broken line portions of FIGS. 1-4 are included to show unclaimed subject matter only and form no part the claimed design.

1 Claim, 4 Drawing Sheets

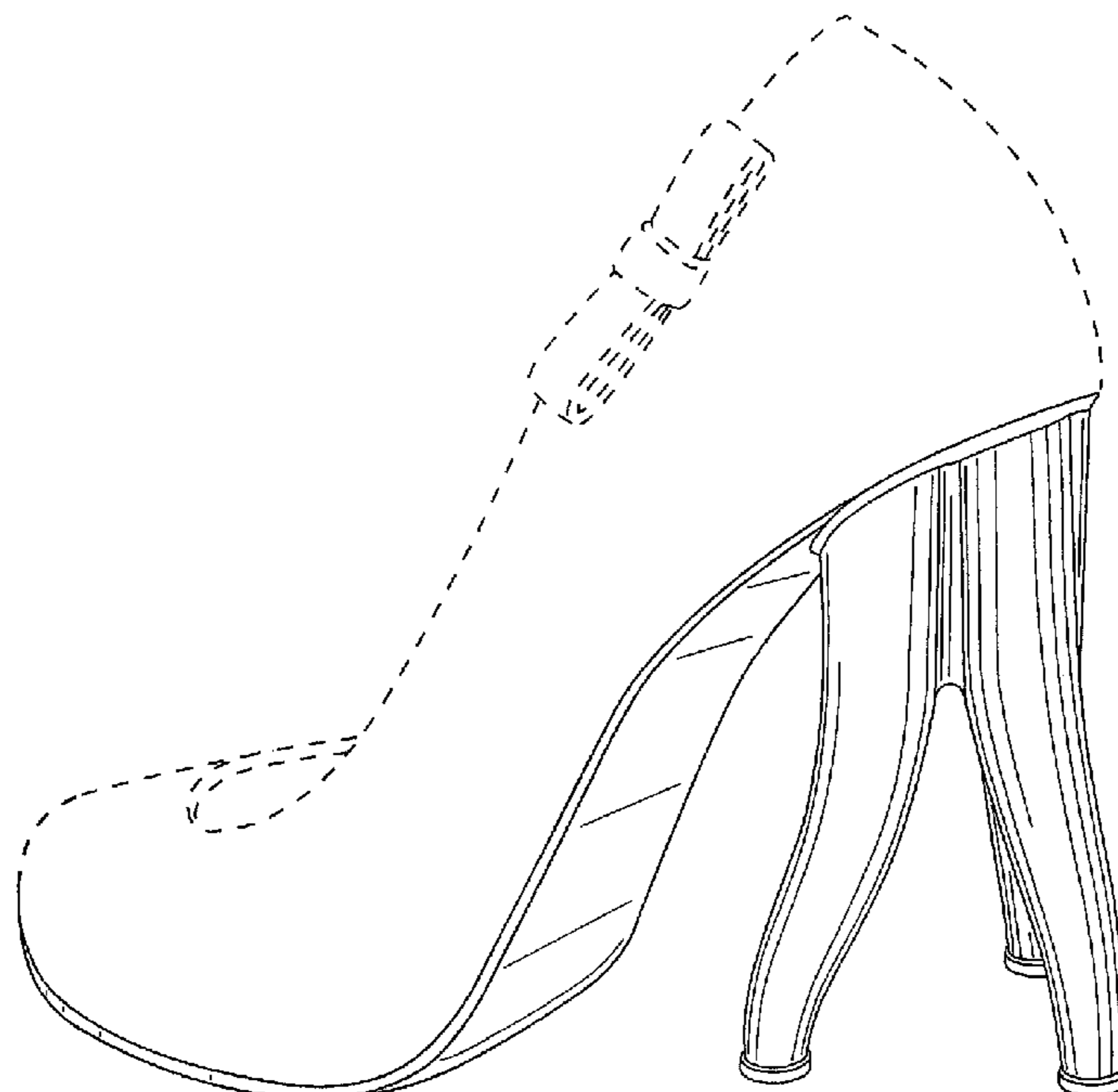

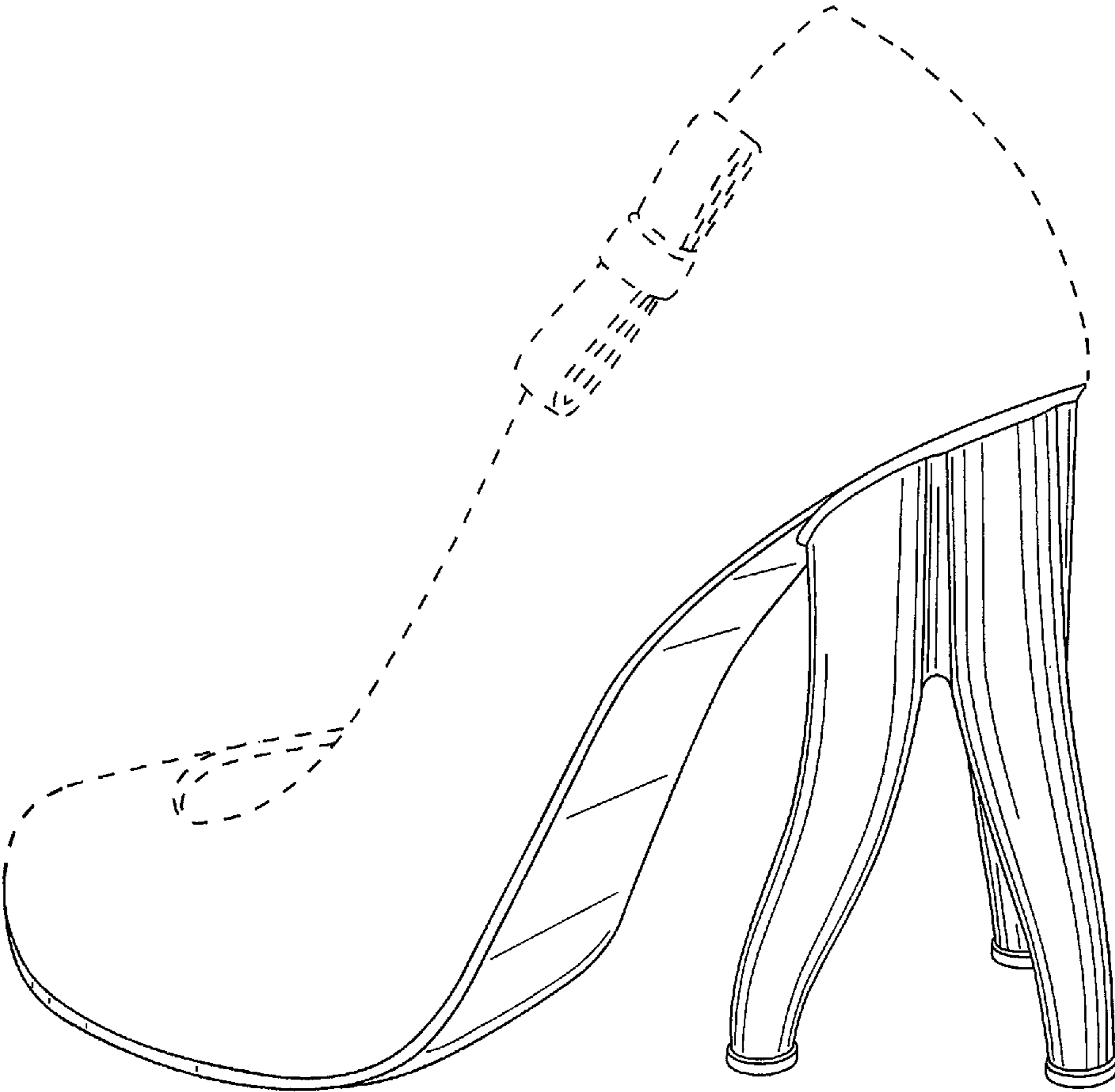

FIG. 1



FIG. 2

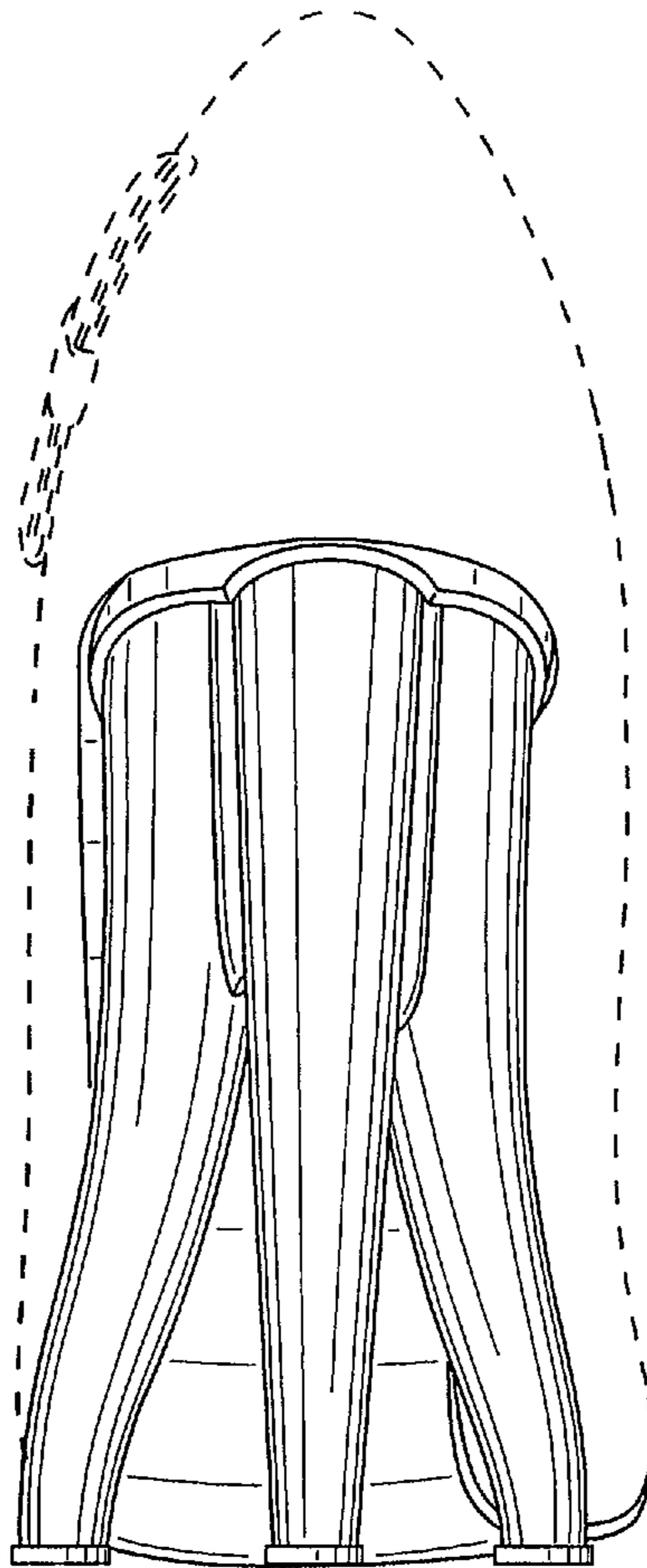

FIG. 3

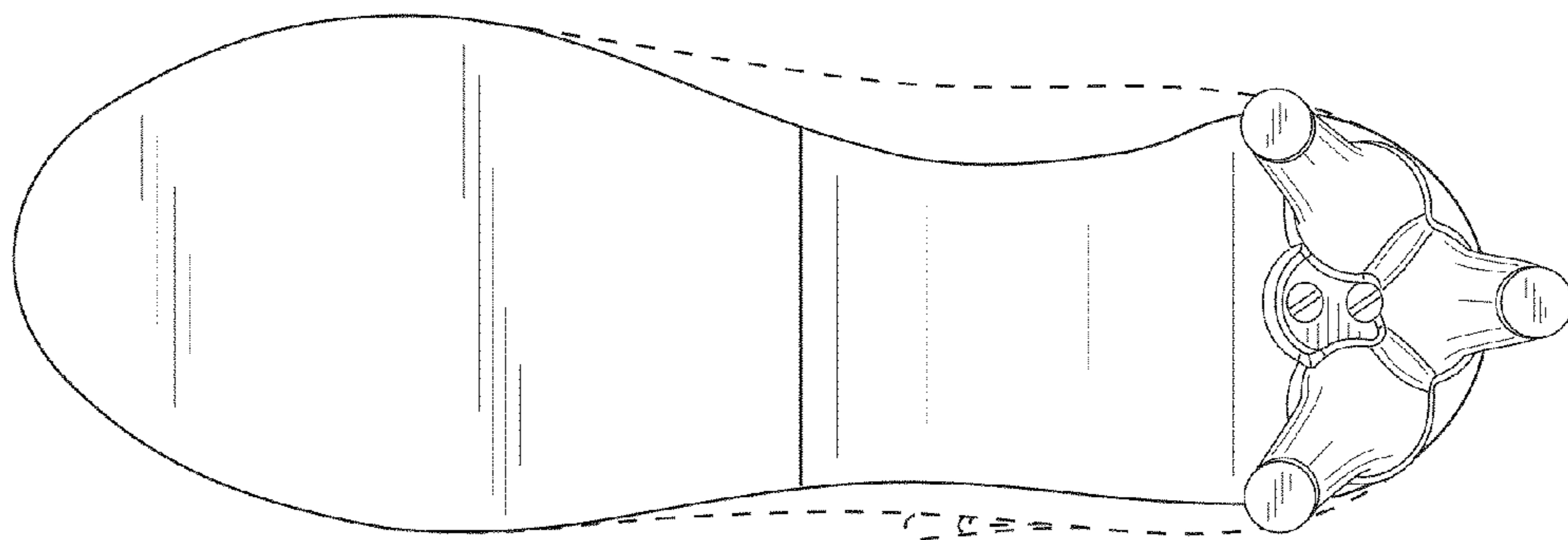

FIG. 4

UNITED STATES PATENT AND TRADEMARK OFFICE
CERTIFICATE OF CORRECTION

PATENT NO. : D716,033 S
APPLICATION NO. : 29/414756
DATED : October 28, 2014
INVENTOR(S) : Peter C. Whittington

Page 1 of 2

It is certified that error appears in the above-identified patent and that said Letters Patent is hereby corrected as shown below:

Drawings

Fig. 4, should read as shown on the attached sheet.

Signed and Sealed this
Twenty-second Day of December, 2015



Michelle K. Lee
Director of the United States Patent and Trademark Office

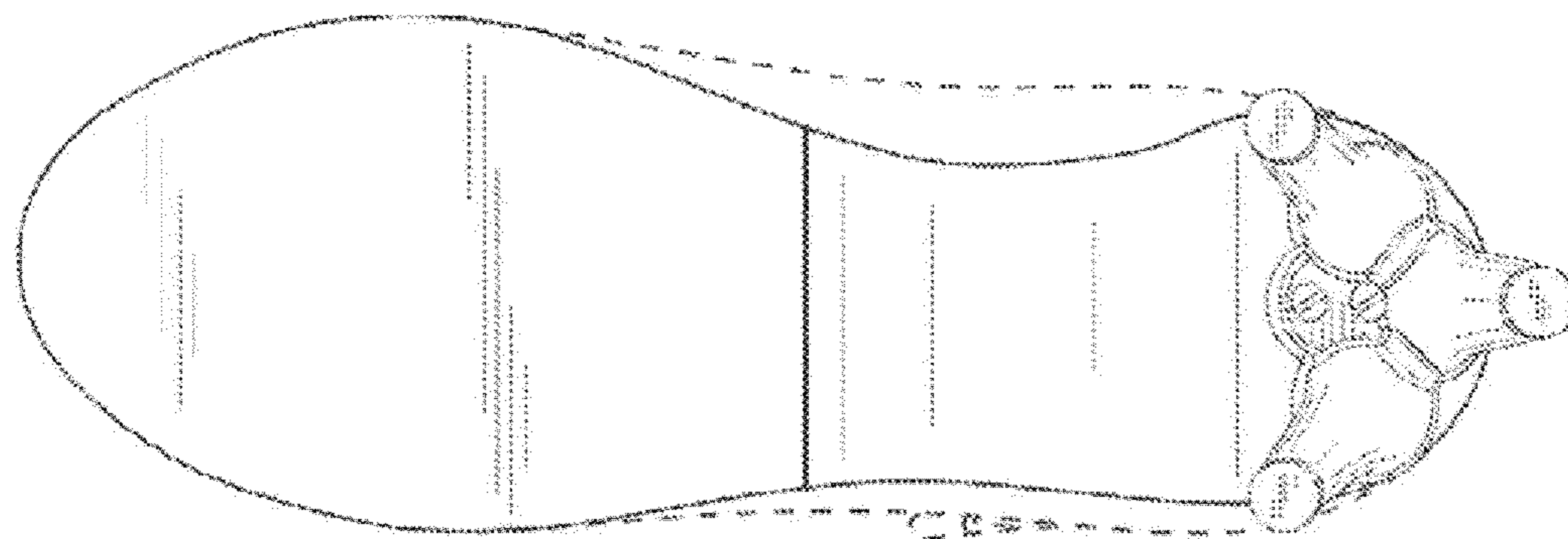

FIG. 4