



US00D716024S

(12) **United States Design Patent**  
**Bramani**

(10) **Patent No.:** **US D716,024 S**  
(45) **Date of Patent:** **\*\* Oct. 28, 2014**

(54) **SOLE FOR FOOTWEAR**

(75) Inventor: **Marco Bramani**, Albizzate (IT)

(73) Assignee: **Vibram S.p.A.** (IT)

(\*\*) Term: **14 Years**

(21) Appl. No.: **29/425,873**

(22) Filed: **Jun. 28, 2012**

(30) **Foreign Application Priority Data**

Dec. 29, 2011 (EM) ..... 1969650

(51) **LOC (10) CL.** ..... **02-04**

(52) **U.S. CL.**  
USPC ..... **D2/953**; D2/951; D2/960

(58) **Field of Classification Search**  
USPC ..... D2/902, 906, 908, 916, 918, 925,  
D2/946-962, 977; 36/3 B, 22 R, 24.5, 25 R,  
36/28, 32 R, 34 R, 59 C, 67 A, 103  
See application file for complete search history.

(56) **References Cited**

**U.S. PATENT DOCUMENTS**

2,757,461	A *	8/1956	Cartmell	.....	36/84
D329,131	S *	9/1992	Ostberg	.....	D2/953
D343,052	S *	1/1994	Novy	.....	D2/953
D368,358	S *	4/1996	Valle	.....	D2/953
D378,471	S *	3/1997	Winson	.....	D2/953
D385,390	S *	10/1997	Liou	.....	D2/953
D458,010	S *	6/2002	Della Valle	.....	D2/953
D475,510	S *	6/2003	Reynolds	.....	D2/953

D498,574	S *	11/2004	Issler	.....	D2/953
D498,903	S *	11/2004	Issler	.....	D2/953
D577,882	S *	10/2008	Little	.....	D2/916
D604,482	S *	11/2009	Fletcher	.....	D2/917
D607,185	S *	1/2010	Soon	.....	D2/902
7,784,197	B2 *	8/2010	Crane et al.	.....	36/43
D641,145	S *	7/2011	Della Valle et al.	.....	D2/953
8,186,079	B2 *	5/2012	Carboy et al.	.....	36/59 C
D691,357	S *	10/2013	Della Valle et al.	.....	D2/953
D696,004	S *	12/2013	Della Valle et al.	.....	D2/953
2006/0026865	A1 *	2/2006	Grisoni et al.	.....	36/43
2010/0281714	A1 *	11/2010	Carboy et al.	.....	36/25 R
2013/0199058	A1 *	8/2013	Fuerst, Rory W.	.....	36/103

\* cited by examiner

*Primary Examiner* — T. Chase Nelson

(74) *Attorney, Agent, or Firm* — Cantor Colburn LLP

(57) **CLAIM**

I claim, the ornamental design for a sole for footwear, as shown and described.

**DESCRIPTION**

FIG. 1 is a bottom perspective view of a sole for footwear, showing my new design;  
FIG. 2 is a side elevation view thereof;  
FIG. 3 is an opposite side elevation view thereof;  
FIG. 4 is a front elevation view thereof;  
FIG. 5 is a rear elevation view thereof;  
FIG. 6 is a bottom plan view thereof; and,  
FIG. 7 is a top plan view thereof.  
Elements presented in broken lines show environment and do not form part of the claimed design.

**1 Claim, 6 Drawing Sheets**

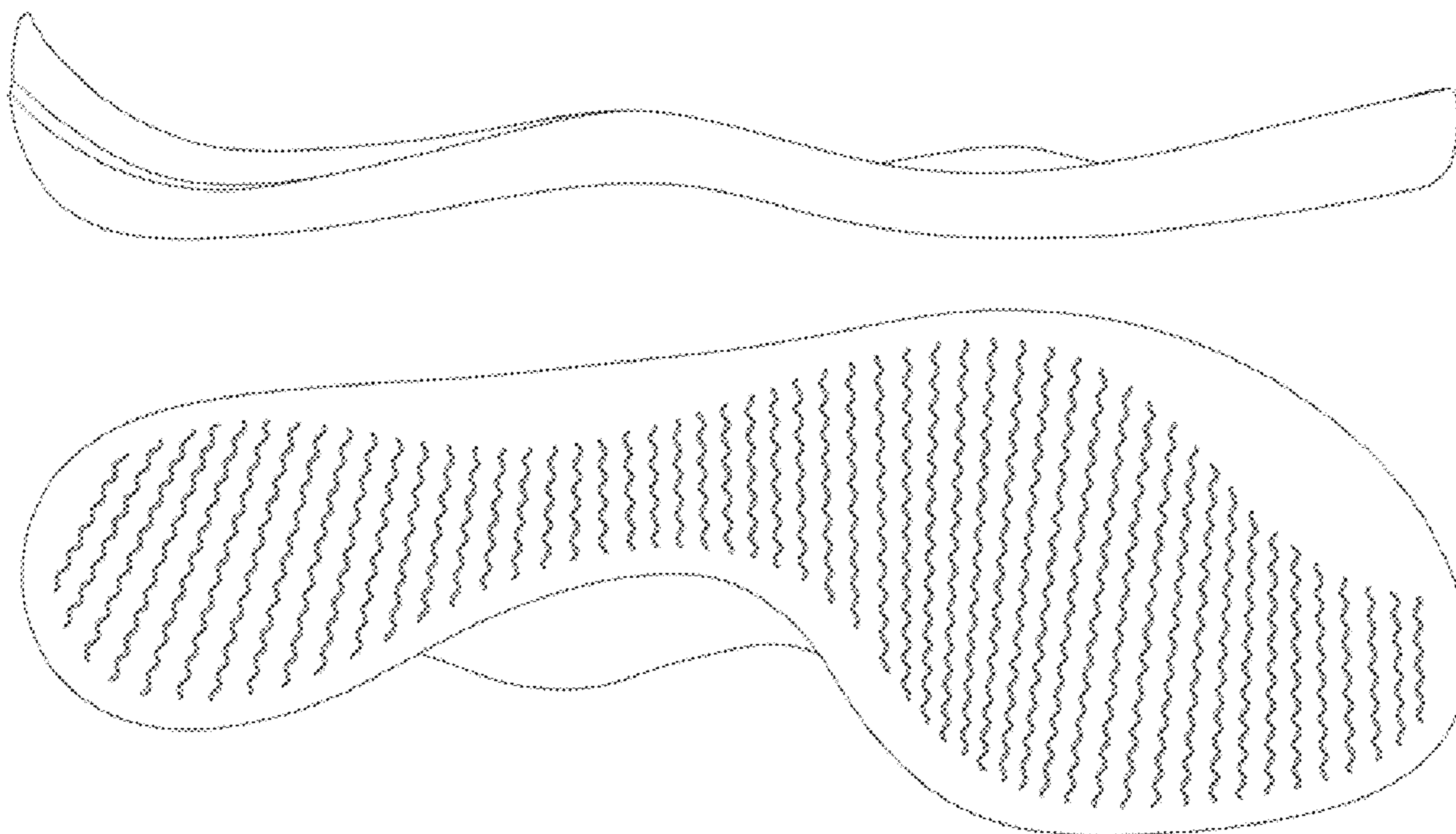

FIGURE 1

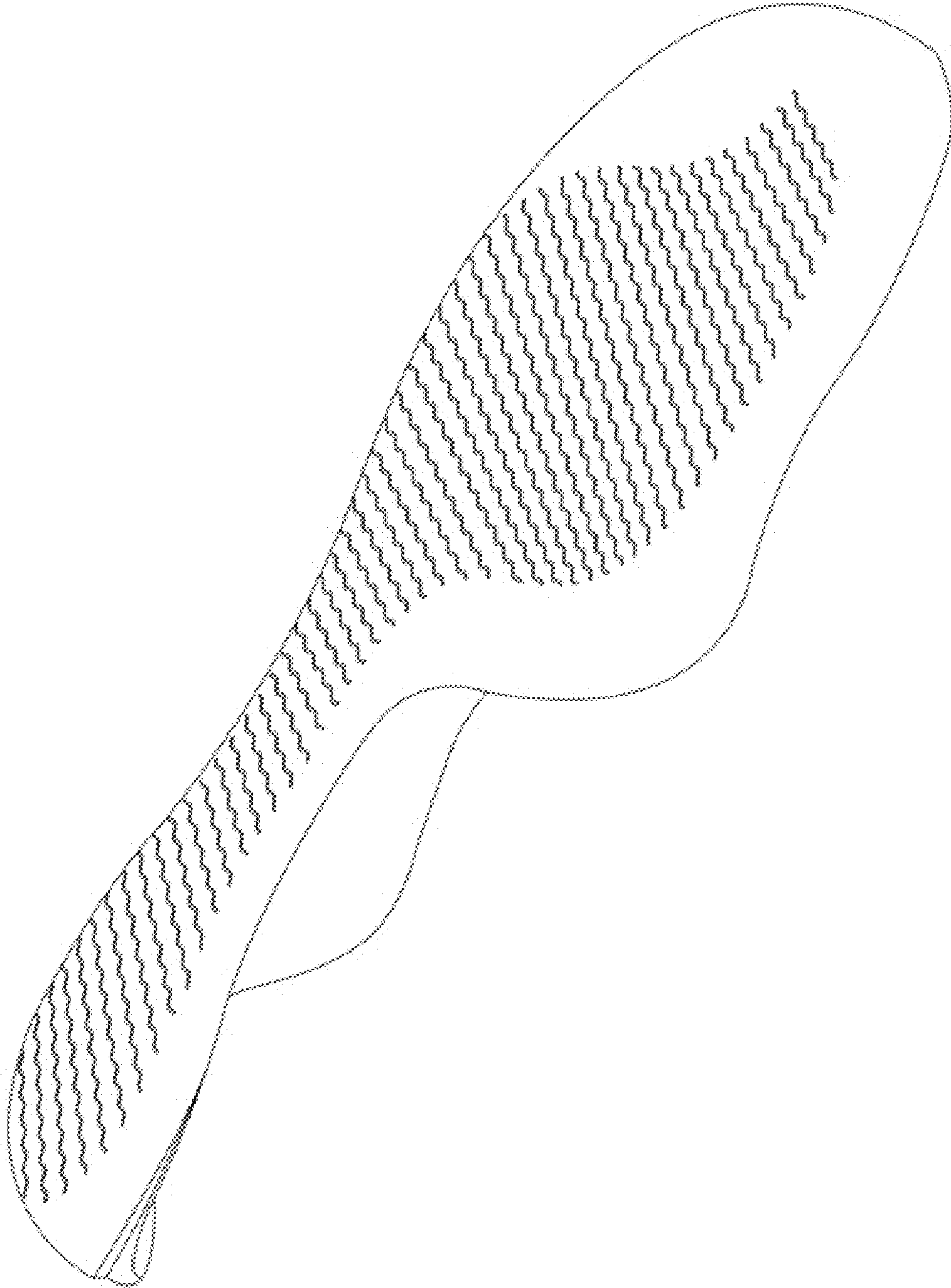

FIGURE 2

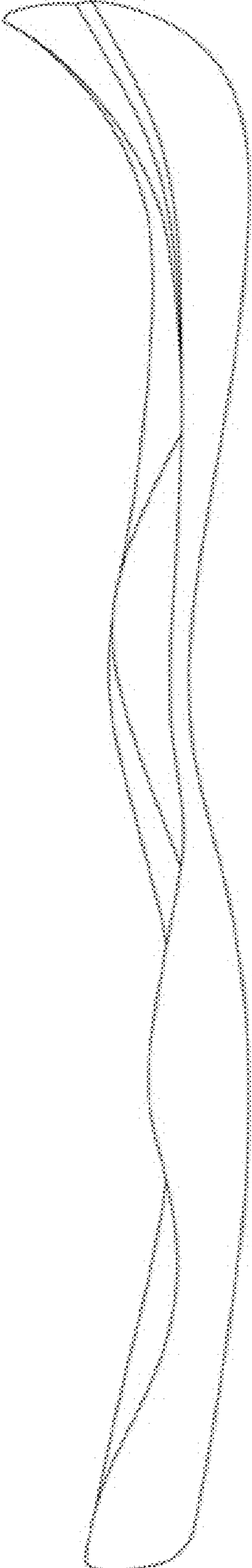

FIGURE 3



FIGURE 4

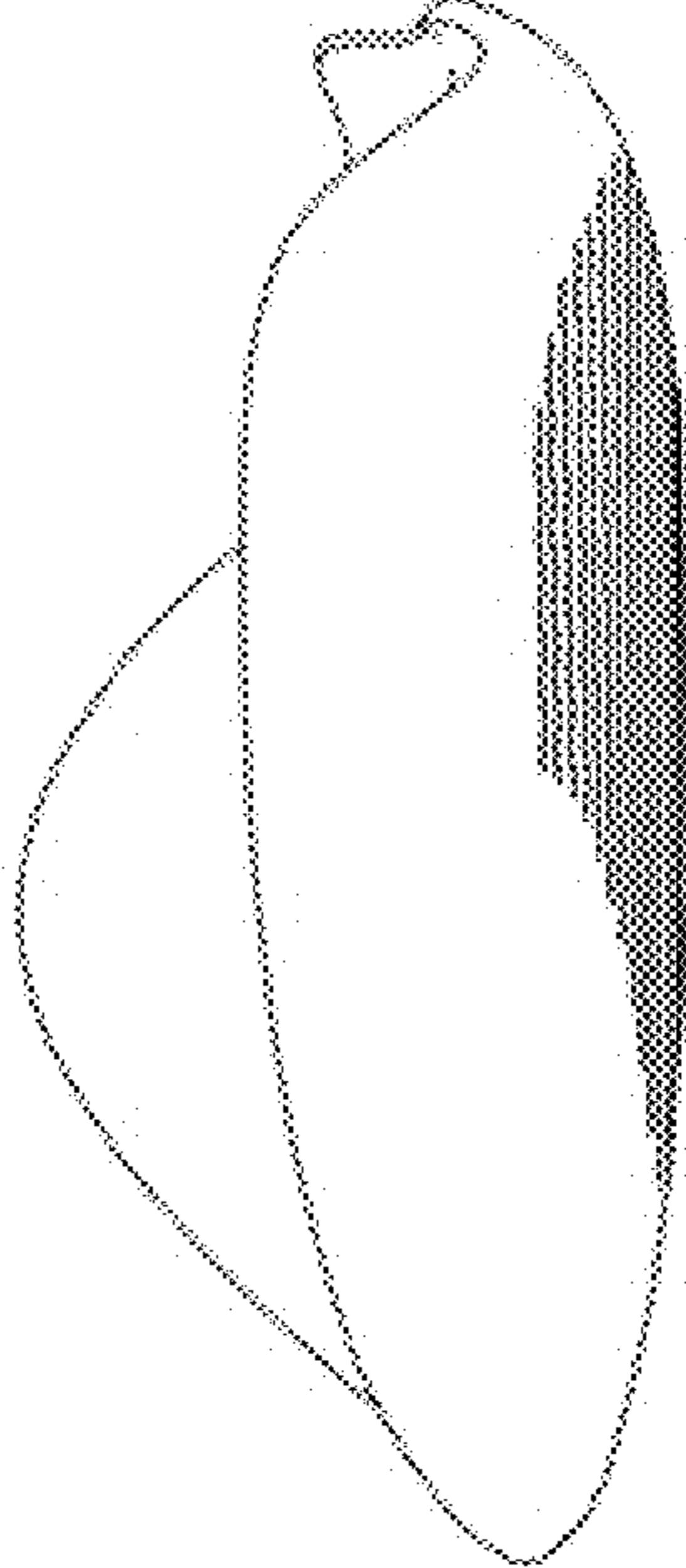

FIGURE 5

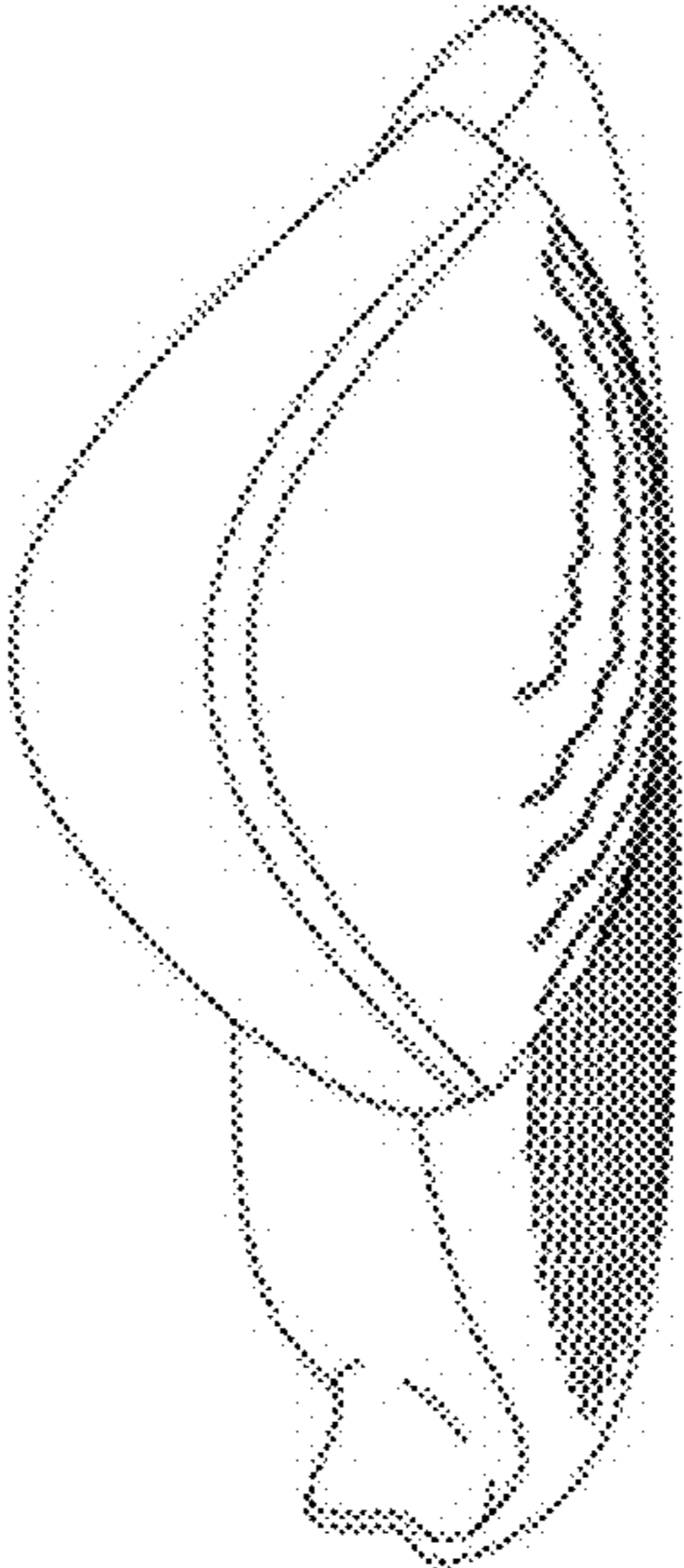

FIGURE 6

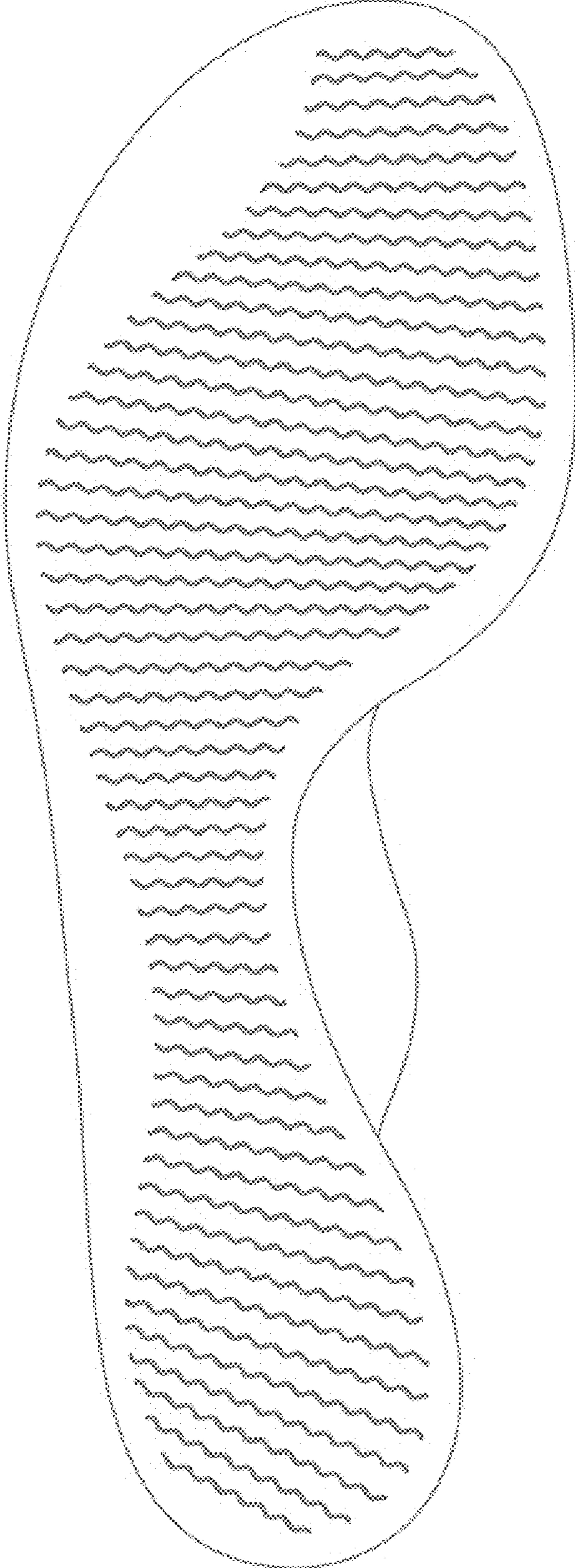

FIGURE 7

