



US00D716021S

(12) **United States Design Patent**
Rosadiuk

(10) **Patent No.:** **US D716,021 S**
(45) **Date of Patent:** **** Oct. 28, 2014**

(54) **DRESS WITH TWISTED NECKLINE**

(76) Inventor: **Kimberly Rosadiuk**, Sylvan Lake (CA)

(**) Term: **14 Years**

(21) Appl. No.: **29/380,288**

(22) Filed: **Dec. 2, 2010**

(51) **LOC (10) Cl.** **02-02**

(52) **U.S. Cl.**
USPC **D2/794**

(58) **Field of Classification Search**
USPC D2/794, 793, 756, 757, 735; 2/74, 69,
2/84, 93, 96, 104, 105, 915, 919
See application file for complete search history.

(56) **References Cited**

U.S. PATENT DOCUMENTS

D86,089	S	*	1/1932	Long	D2/794
D105,986	S	*	9/1937	Feintuck	D2/794
D107,196	S	*	11/1937	Michelson	D2/794
D108,029	S	*	1/1938	Michelson	D2/794
D164,911	S	*	10/1951	Giovagnoni	D2/724
D186,974	S	*	1/1960	Chapman	D2/794
D188,980	S	*	10/1960	Chapman	D2/794
3,877,078	A	*	4/1975	Tepper	2/74
D302,208	S	*	7/1989	Hischke	D2/794
D547,927	S	*	8/2007	Booth	D2/720

* cited by examiner

Primary Examiner — Ian Simmons

Assistant Examiner — Carissa C Fitts

(74) *Attorney, Agent, or Firm* — Hawaii Patent Services, LLC; Nathan Fedde

(57) **CLAIM**

The ornamental design for a dress with twisted neckline, as shown and described.

DESCRIPTION

FIG. 1 is a front view of the embodiment of the dress and showing a side pocket;
 FIG. 2 is a rear view of the dress and showing the side pocket;
 FIG. 3 is a left side view of the dress showing the side pocket;
 FIG. 4 is a right side view of the dress;
 FIG. 5 is a left perspective view of the dress showing the side pocket;
 FIG. 6 is a front view of the dress's side pocket turned inside-out and with the remainder of the dress fabric folded up inside the pocket;
 FIG. 7 is a rear view of the dress's side pocket turned inside-out and with the remainder of the dress fabric folded up inside the pocket; and,
 FIG. 8 is a rear perspective view of the dress's side pocket turned inside-out and with the majority of the dress fabric folded up inside the pocket, but with some of the dress fabric spilling out.

1 Claim, 2 Drawing Sheets

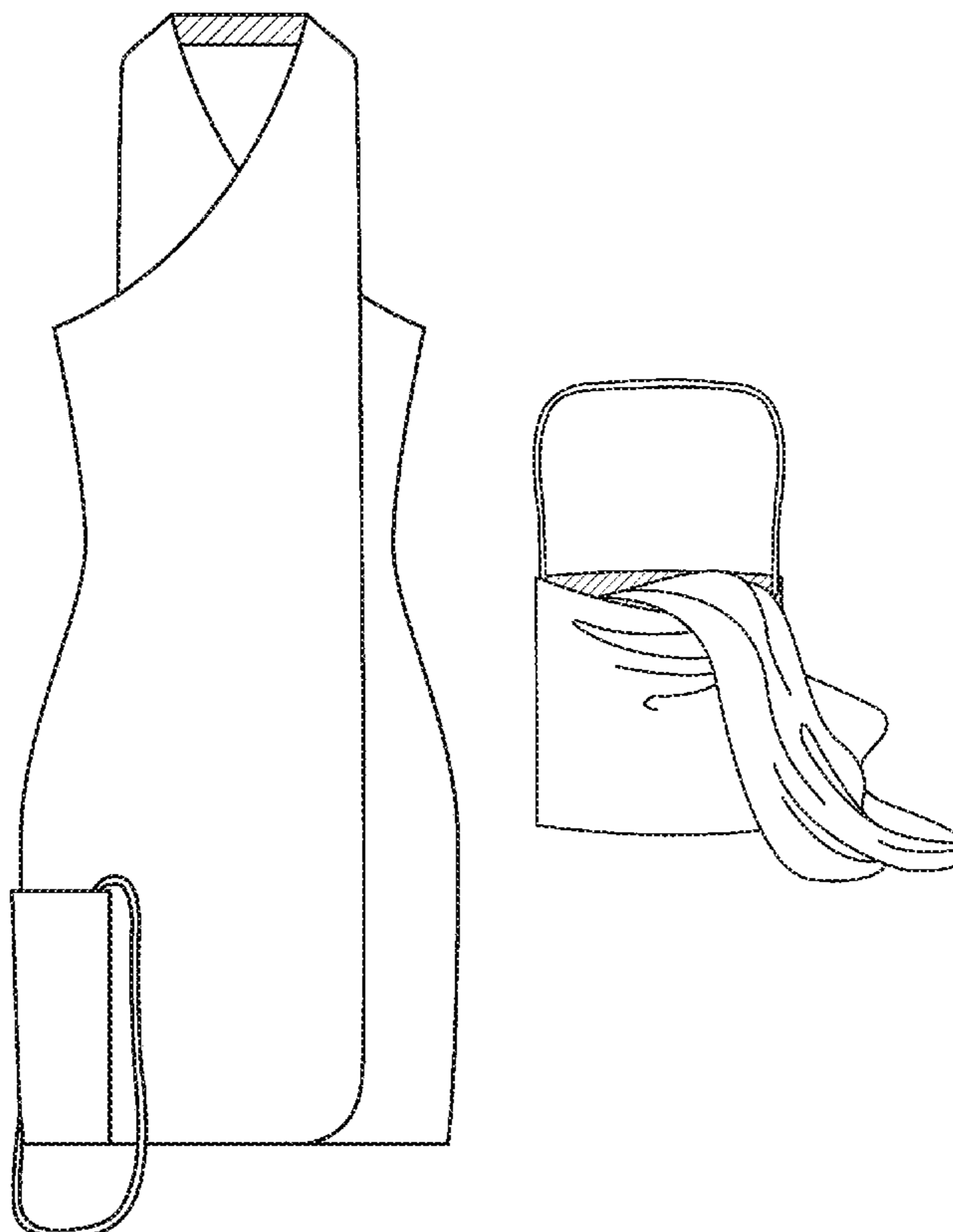

Fig. 1

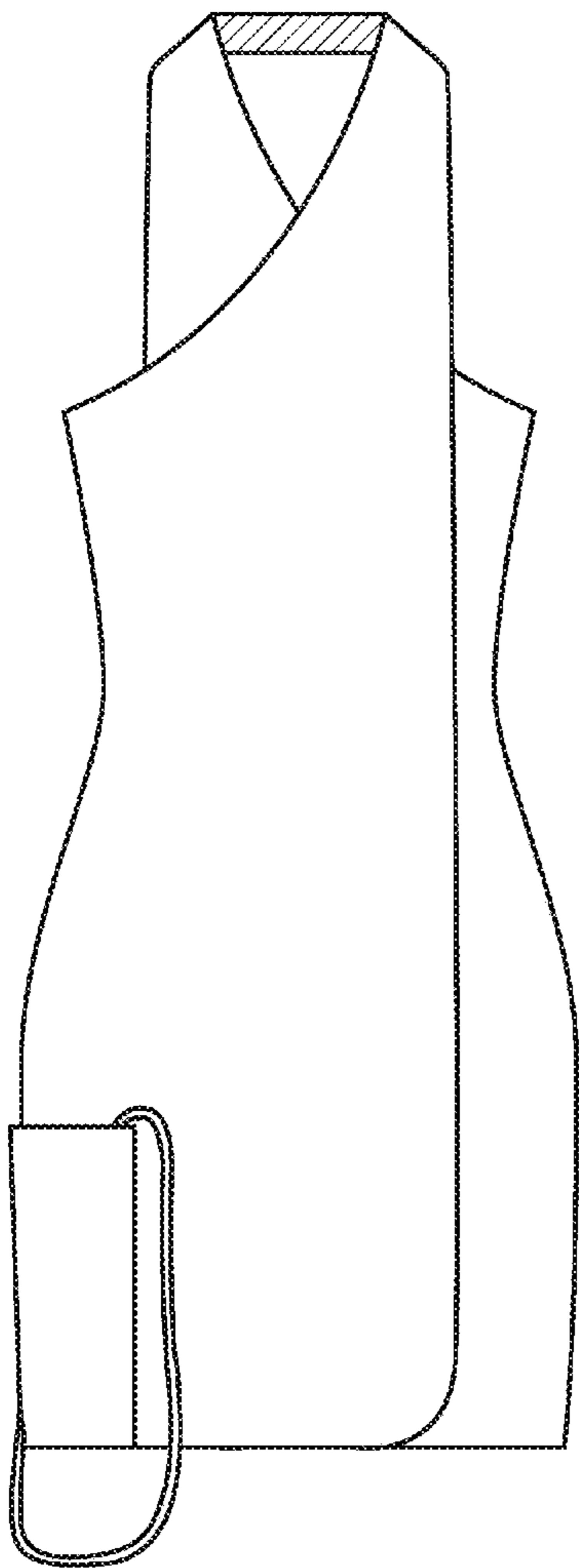

Fig. 2

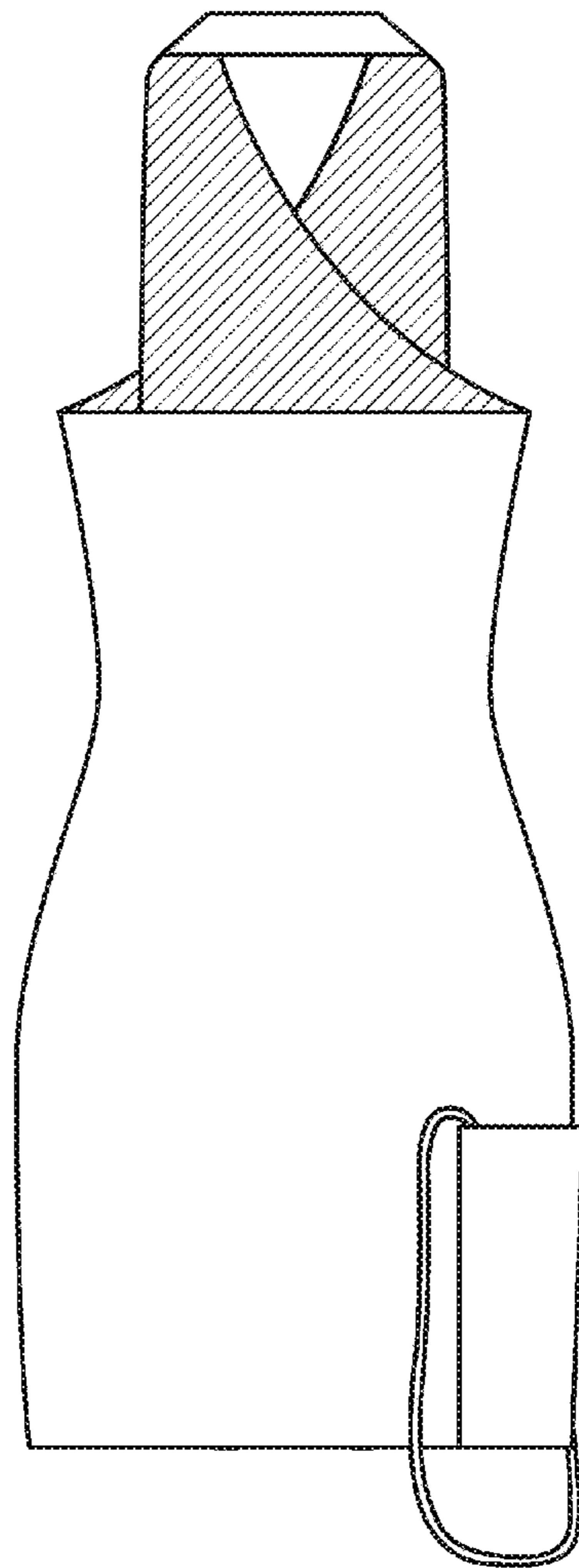

Fig. 3

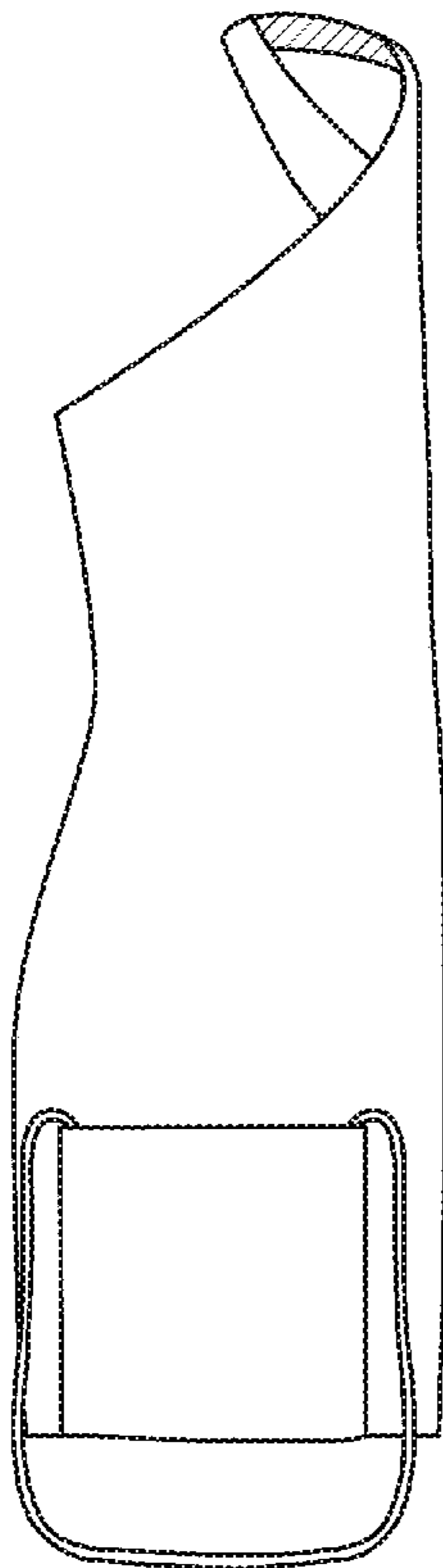

Fig. 4

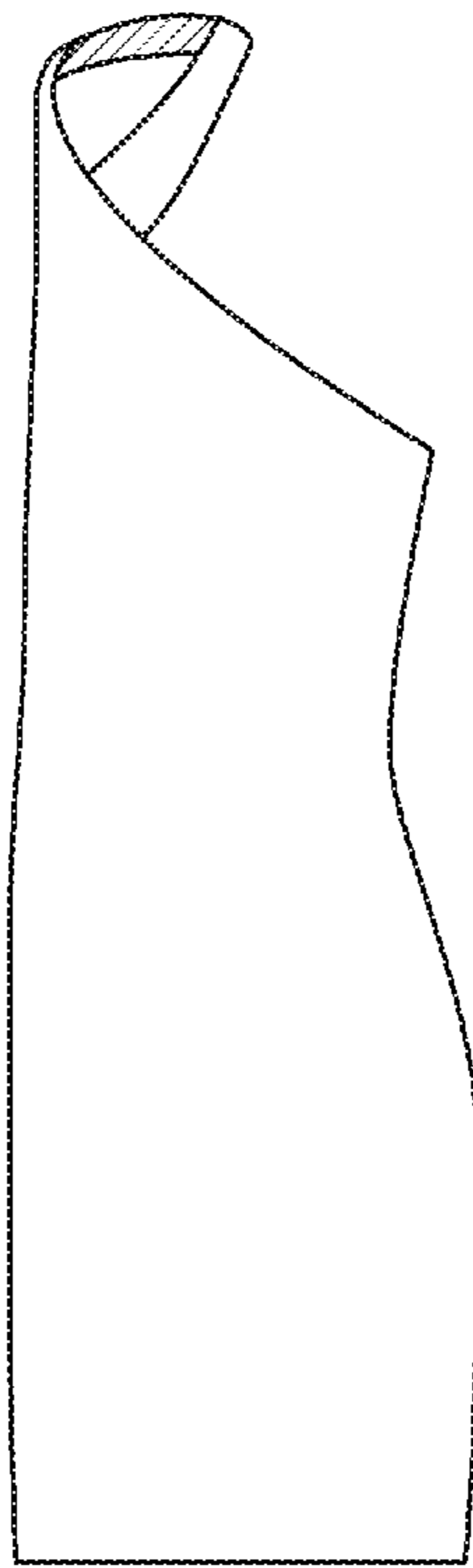

Fig. 5

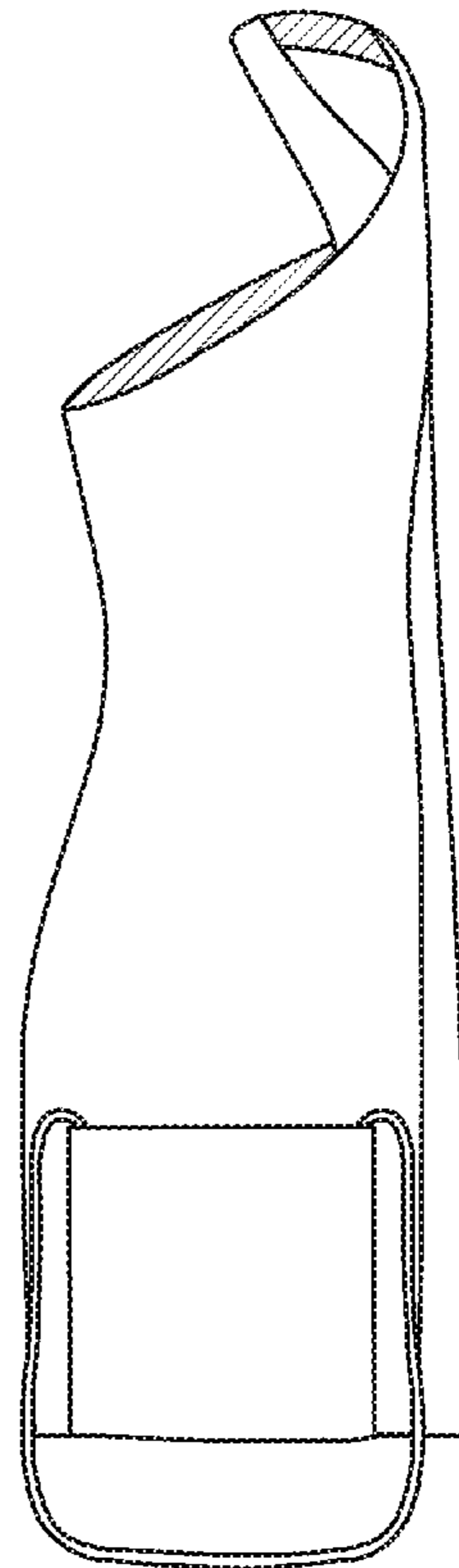

Fig. 6

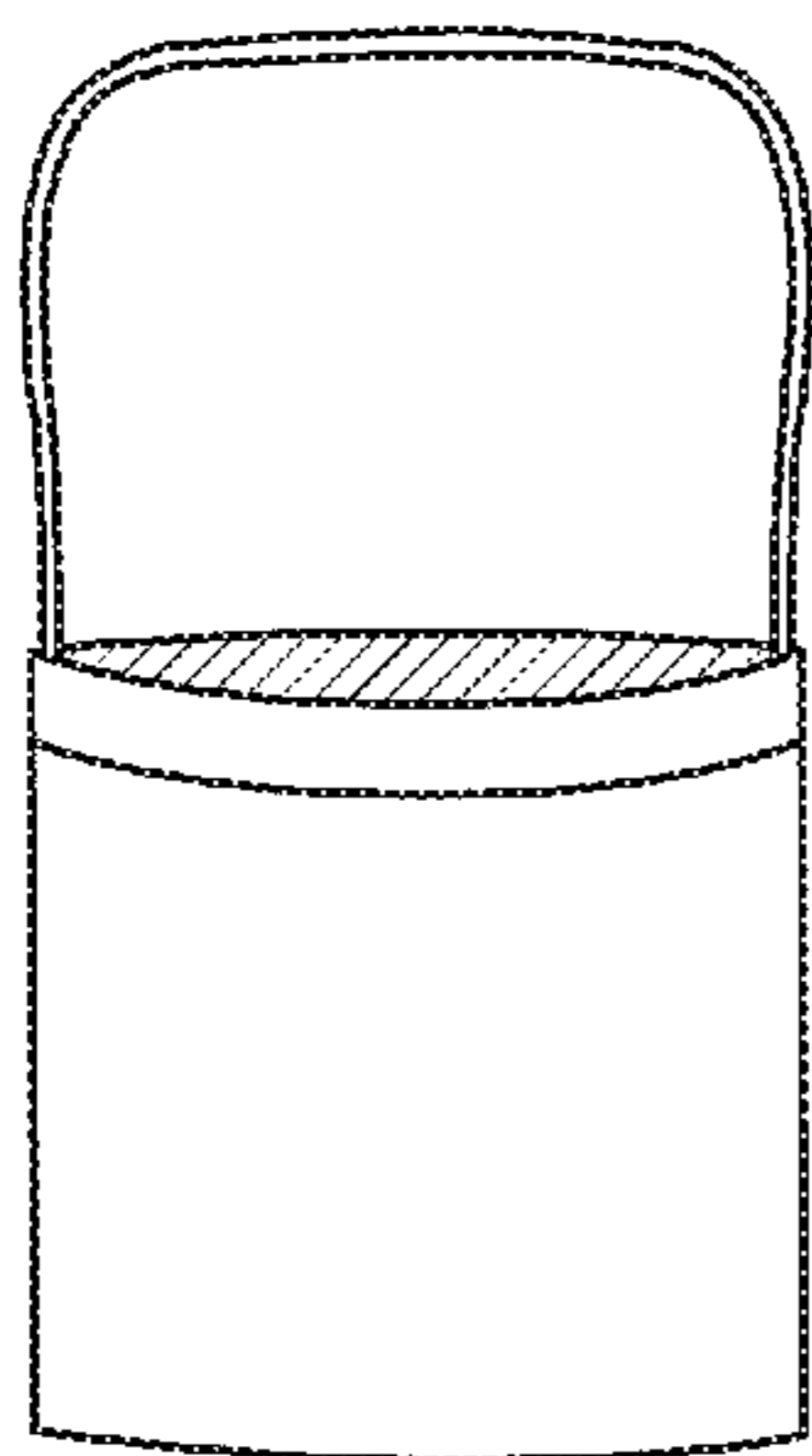

Fig. 7

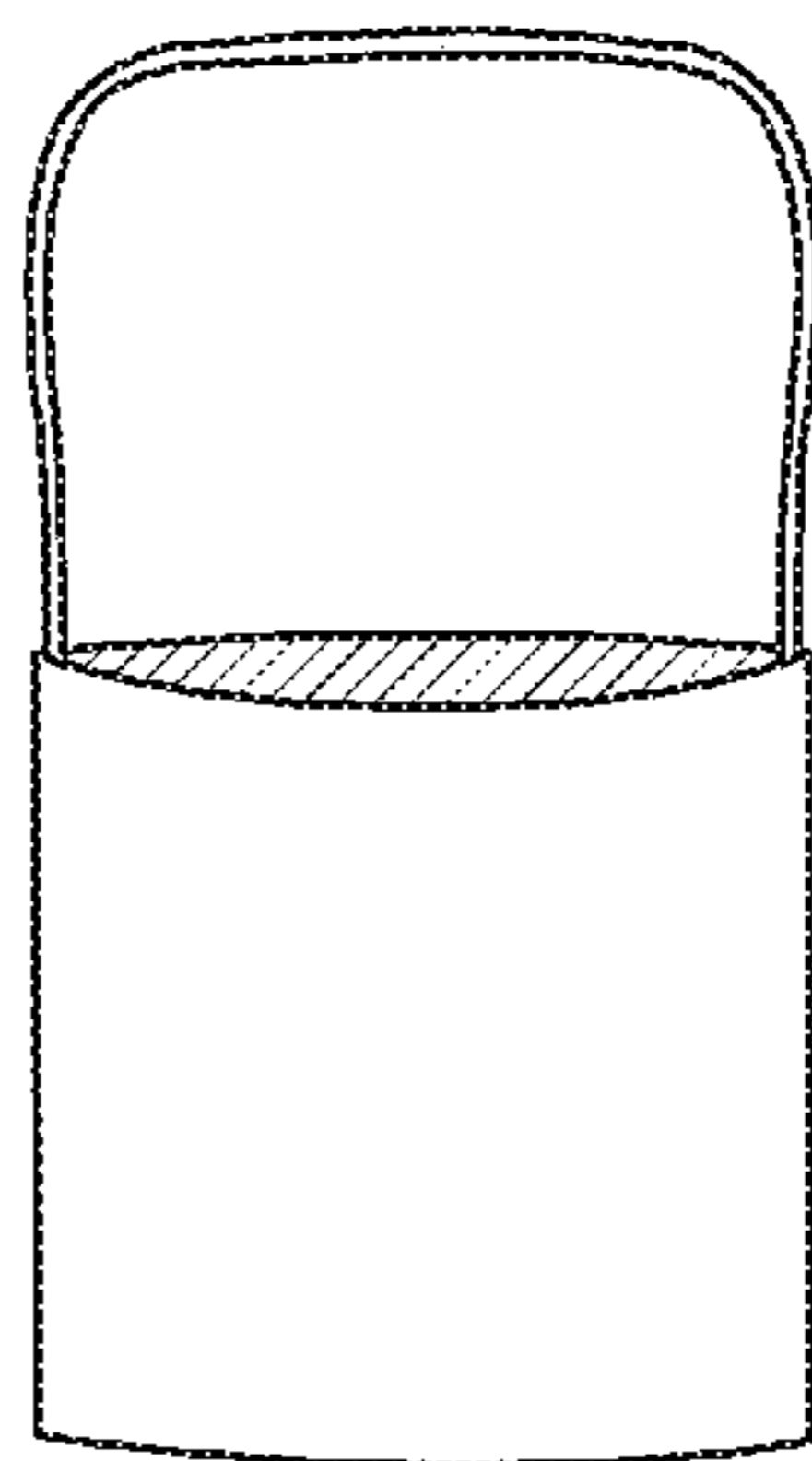

Fig. 8

