



US00D715949S

(12) **United States Design Patent**
Lee et al.

(10) **Patent No.:** **US D715,949 S**
(45) **Date of Patent:** **** Oct. 21, 2014**

(54) **TEMPOROMANDIBULAR JOINT
CORRECTION APPARATUS**

(71) Applicants: **Young-Jun Lee**, Cheonan (KR);
Hwa-Jeong Lee, Cheonan (KR)

(72) Inventors: **Young-Jun Lee**, Cheonan (KR);
Hwa-Jeong Lee, Cheonan (KR)

(**) Term: **14 Years**

(21) Appl. No.: **29/451,685**

(22) Filed: **Apr. 5, 2013**

(30) **Foreign Application Priority Data**

Oct. 22, 2012 (KR) 30-2012-0050110

(51) **LOC (10) Cl.** **24-01**

(52) **U.S. Cl.**
USPC **D24/181**

(58) **Field of Classification Search**
USPC D24/176-182, 107, 155-156; D29/108;
128/859, 861-862; 602/902; 433/6,
433/18-19, 24, 69-70, 41, 168.1, 173, 219
See application file for complete search history.

(56) **References Cited**

U.S. PATENT DOCUMENTS

2,521,039 A * 9/1950 Carpenter 128/861
2,827,899 A * 3/1958 Altieri 128/862
3,457,916 A * 7/1969 Wolicki 128/862
4,185,817 A * 1/1980 Peterson 128/861

5,028,231 A * 7/1991 Hall 433/6
D406,647 S * 3/1999 Wagner D24/181
D492,785 S * 7/2004 Garabito D24/181
D595,857 S * 7/2009 Massad D24/181
D683,030 S * 5/2013 Croll D24/181
8,590,538 B2 * 11/2013 Croll 128/861
8,689,795 B2 * 4/2014 Lee et al. 128/861
2006/0219250 A1 * 10/2006 Farrell 128/859

* cited by examiner

Primary Examiner — Wan Laymon

(57) **CLAIM**

The ornamental design for a temporomandibular joint correction apparatus, as shown and described.

DESCRIPTION

FIG. 1 is a perspective view of a temporomandibular joint correction apparatus showing our new design;
FIG. 2 is a front elevational view thereof;
FIG. 3 is a rear elevational view thereof;
FIG. 4 is a left side elevational view thereof;
FIG. 5 is a right side elevational view thereof;
FIG. 6 is a top plan view thereof; and,
FIG. 7 is a bottom plan view thereof.

The broken lines are included for the purpose of illustrating portion of the temporomandibular joint correction apparatus that forms no part of the claimed design.

The article is made of synthetic resins such as silicone. The present design is used for correcting unbalance of temporomandibular joint in mouth. The gist of the creation of the present design is a combination of the shape and form of “a temporomandibular joint correction apparatus”.

1 Claim, 5 Drawing Sheets

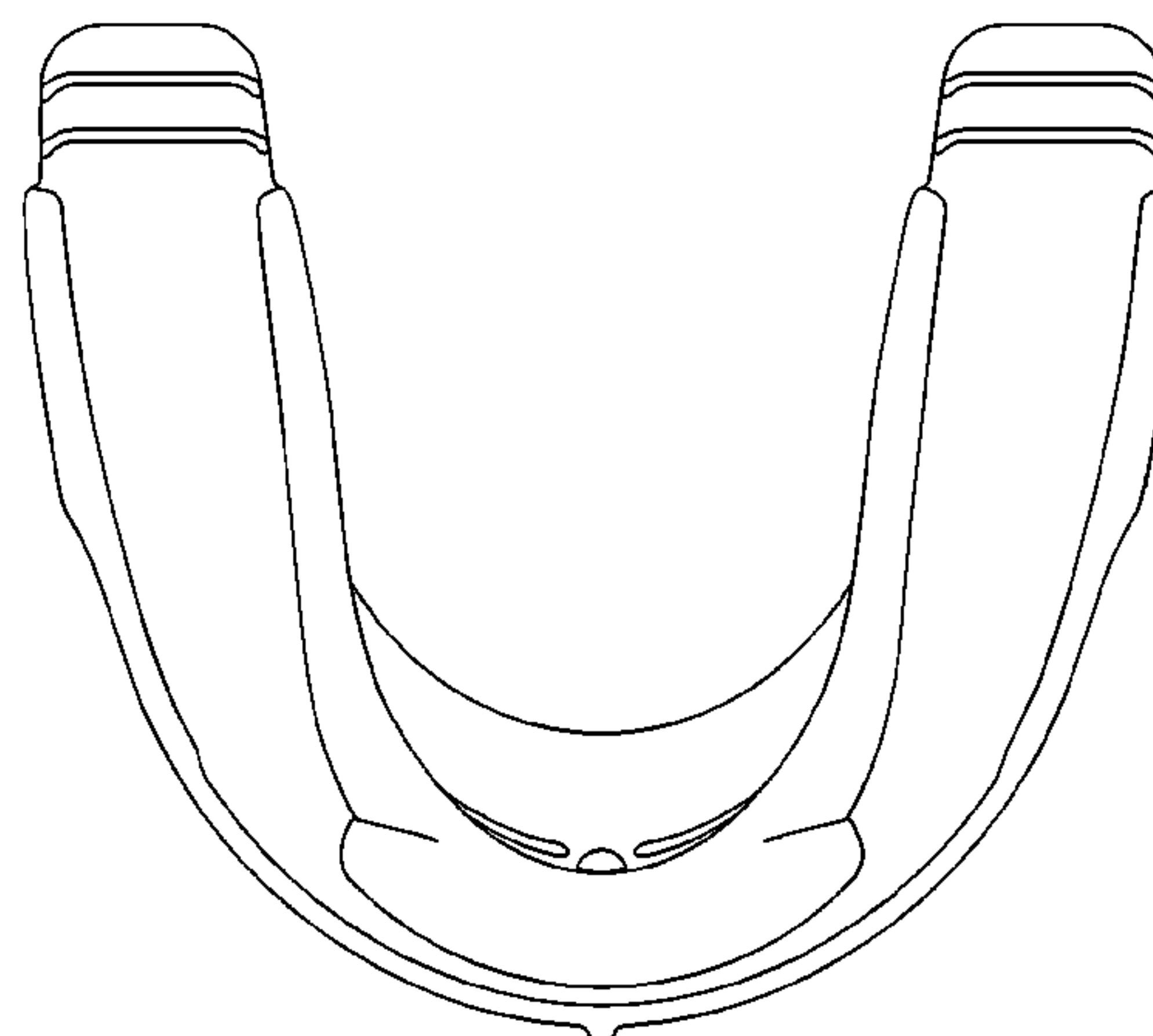
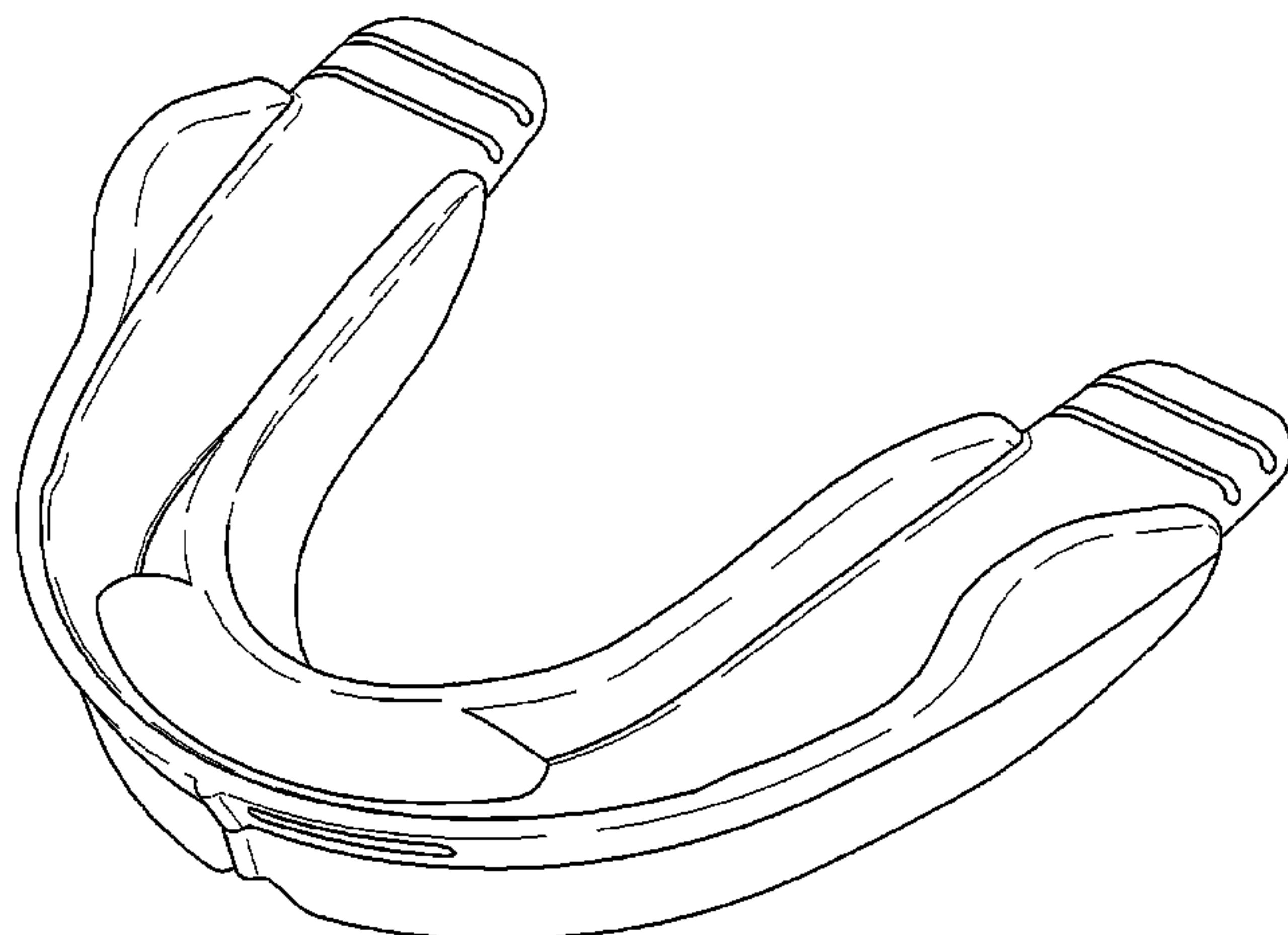

FIG. 1

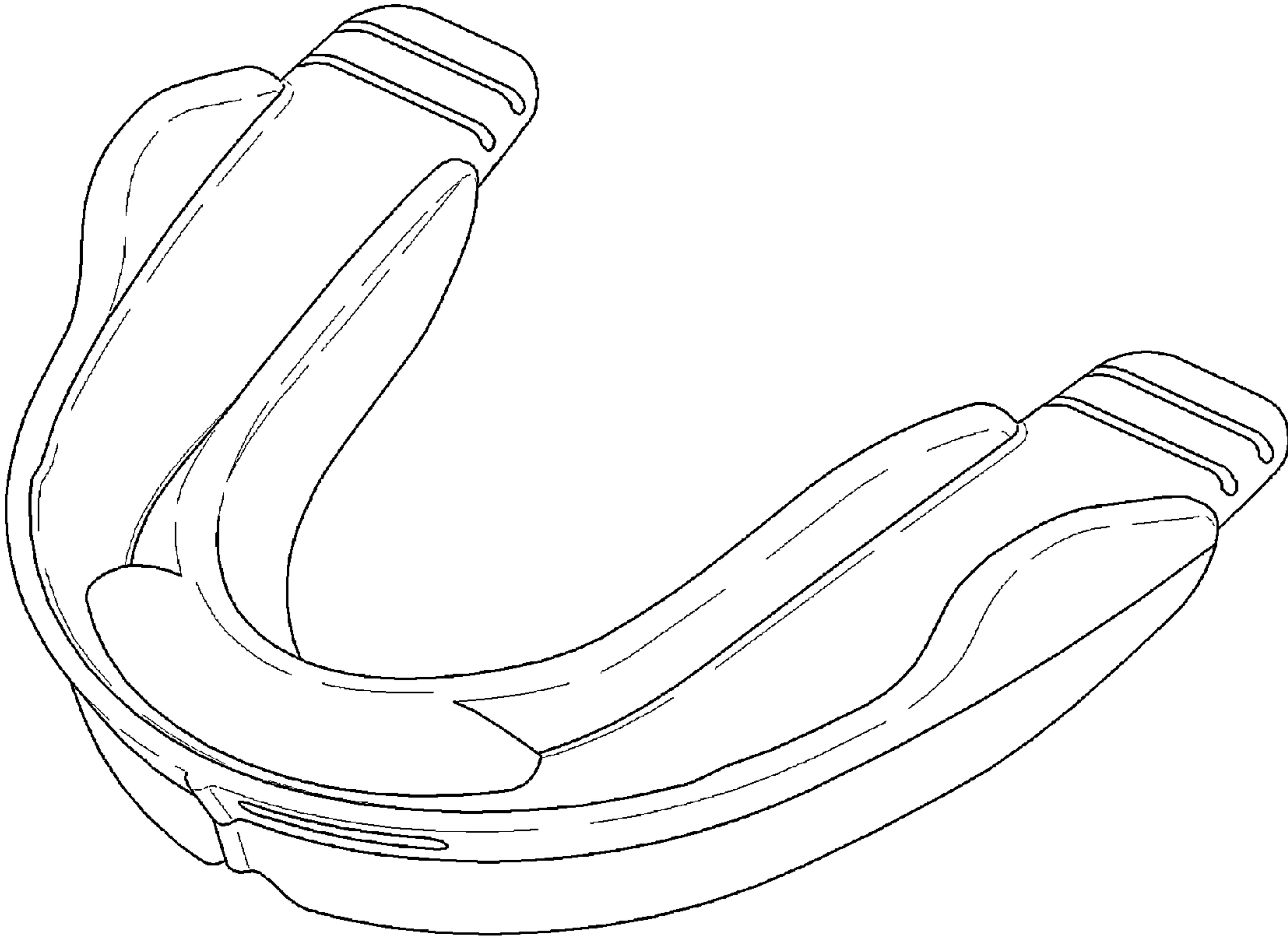

FIG. 2

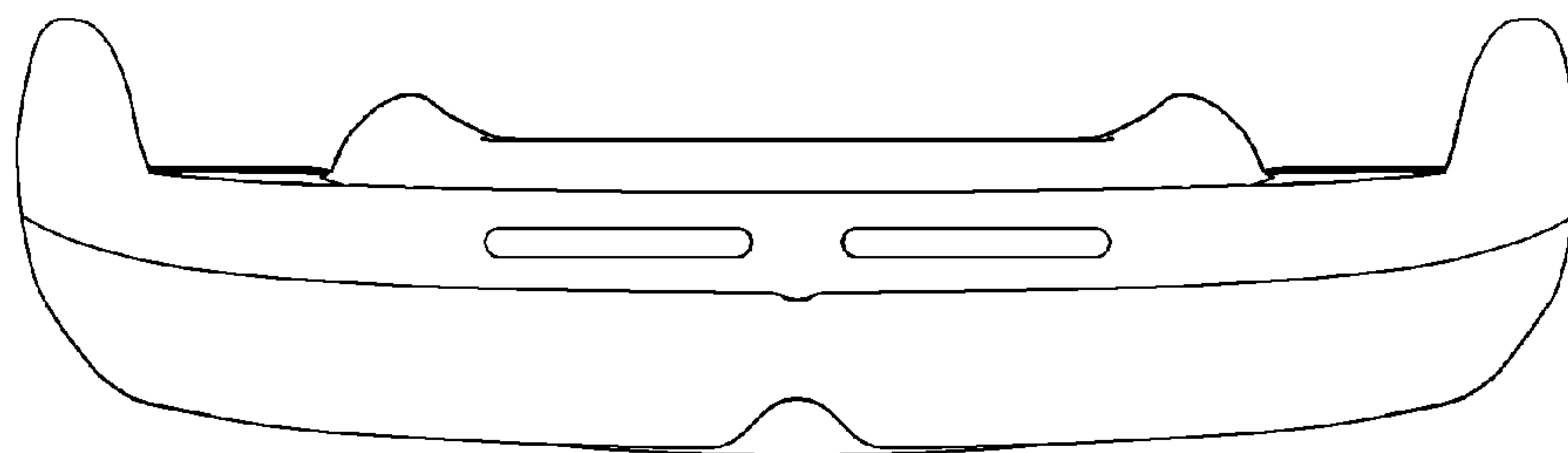

FIG. 3

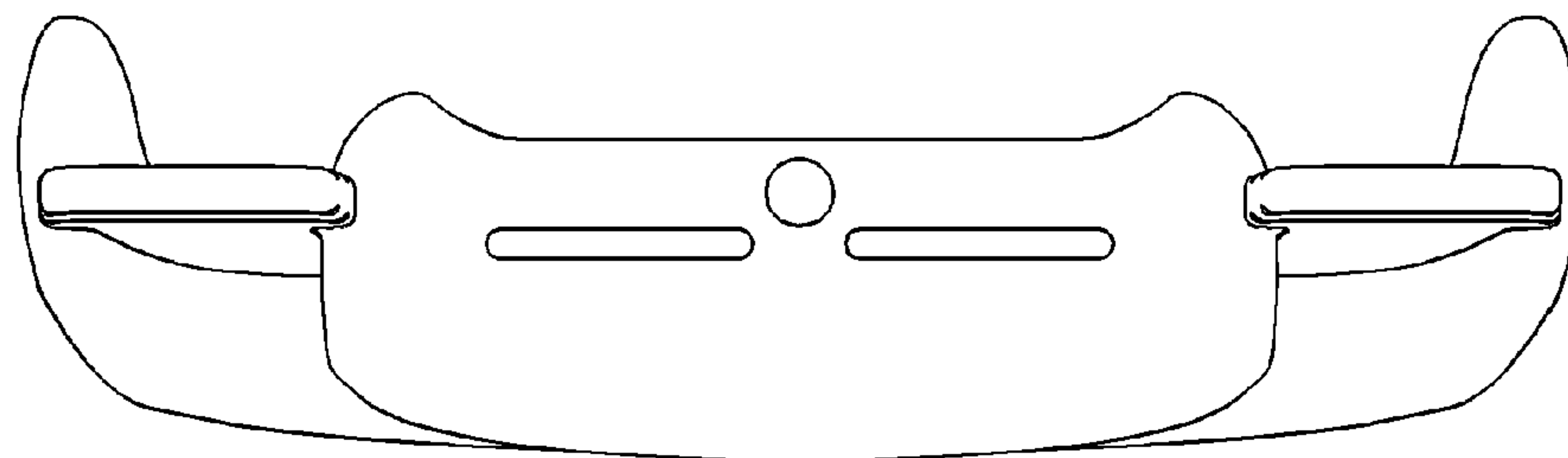

FIG. 4

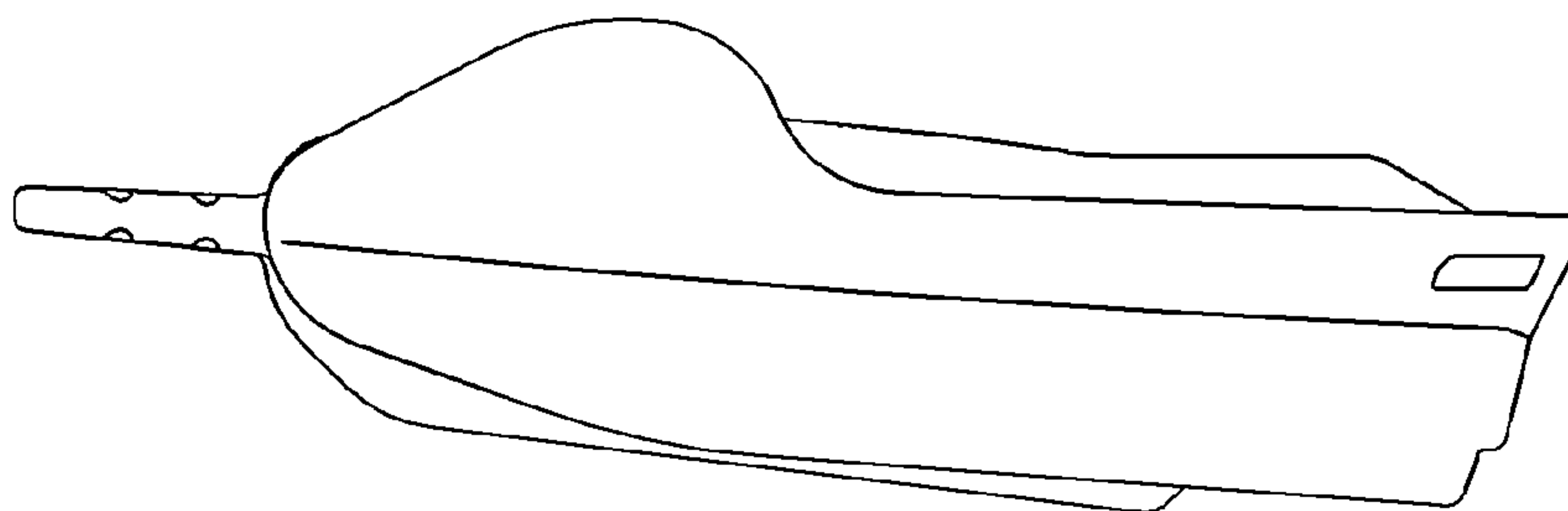

FIG. 5

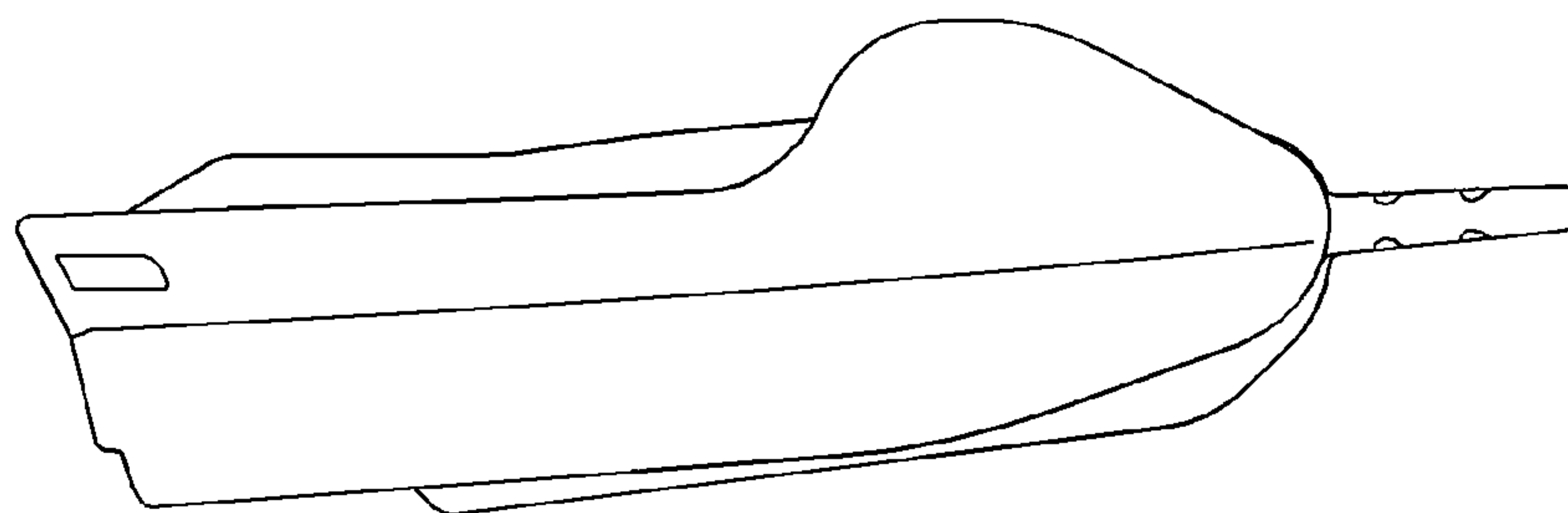

FIG. 6

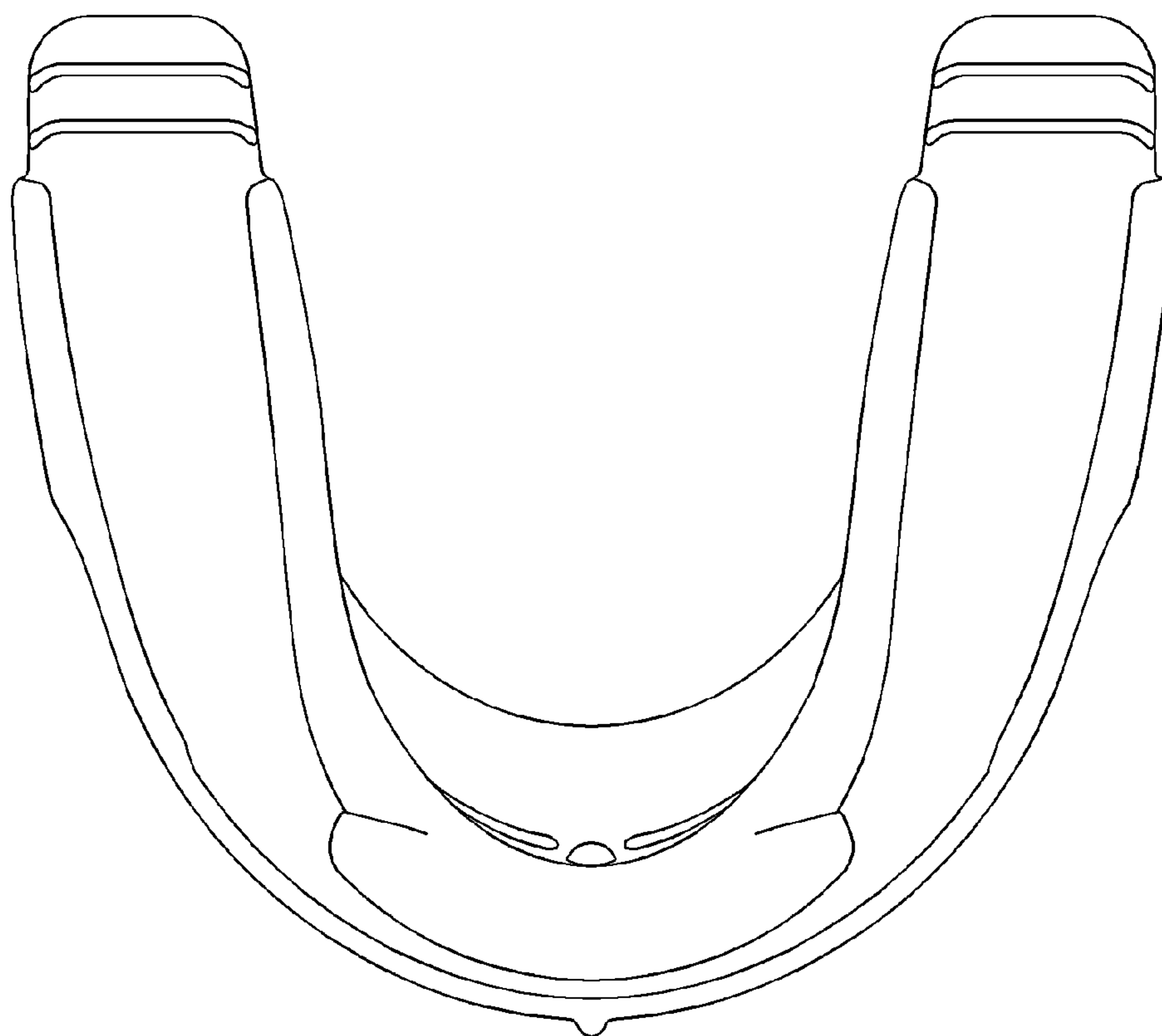

FIG. 7

