



US00D715743S

(12) **United States Design Patent**
Pittman

(10) **Patent No.:** **US D715,743 S**

(45) **Date of Patent:** **** Oct. 21, 2014**

(54) **ELECTRONIC ADAPTER HOLDER**

(76) Inventor: **Craig Allen Pittman**, Bellevue, WA
(US)

(**) Term: **14 Years**

(21) Appl. No.: **29/373,203**

(22) Filed: **Mar. 16, 2011**

(51) **LOC (10) Cl.** **13-03**

(52) **U.S. Cl.**
USPC **D13/155**; D13/137.2

(58) **Field of Classification Search**
USPC D13/101, 107, 110, 118, 137.1, 137.2,
D13/137.3, 139.7, 154, 160, 162, 164, 184,
D13/199; D8/349, 356; D14/432, 433;
174/53-59, 61, 66, 67; 320/111, 112;
439/207, 208, 222, 527, 535, 536, 628,
439/638, 640, 650-654

See application file for complete search history.

(56) **References Cited**

U.S. PATENT DOCUMENTS

D216,262 S * 12/1969 Richardson D13/137.2
5,791,921 A * 8/1998 Lee 439/172

D400,175 S * 10/1998 Okamoto D13/139.7
D428,327 S * 7/2000 Stekelenburg D8/359
6,164,582 A * 12/2000 Vara 242/395
D446,191 S * 8/2001 Wakileh et al. D13/155
D454,538 S * 3/2002 Glickman D13/110
6,567,277 B1 * 5/2003 Doherty et al. 361/826
D483,724 S * 12/2003 Wu D13/139.7
D581,870 S * 12/2008 Zhou D13/137.2
D592,039 S * 5/2009 Okuda D8/356
D640,987 S * 7/2011 Grubaugh D13/155

* cited by examiner

Primary Examiner — Derrick Holland

(57) **CLAIM**

The ornamental design for an electronic adapter holder, as shown and described.

DESCRIPTION

FIG. 1 is a perspective view of an electronic adaptor holder showing my new design;

FIG. 2 is a front elevation view thereof; and,

FIG. 3 is a top plan view thereof.

The broken lines shown represent unclaimed subject matter and form no part of the claimed design.

1 Claim, 3 Drawing Sheets

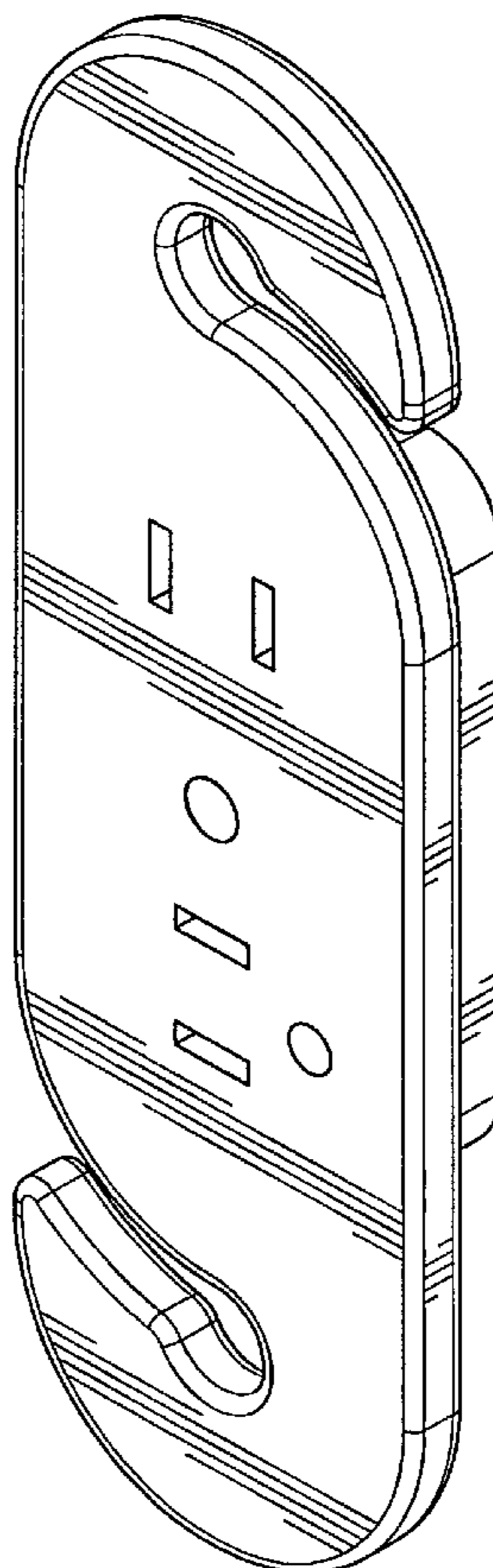

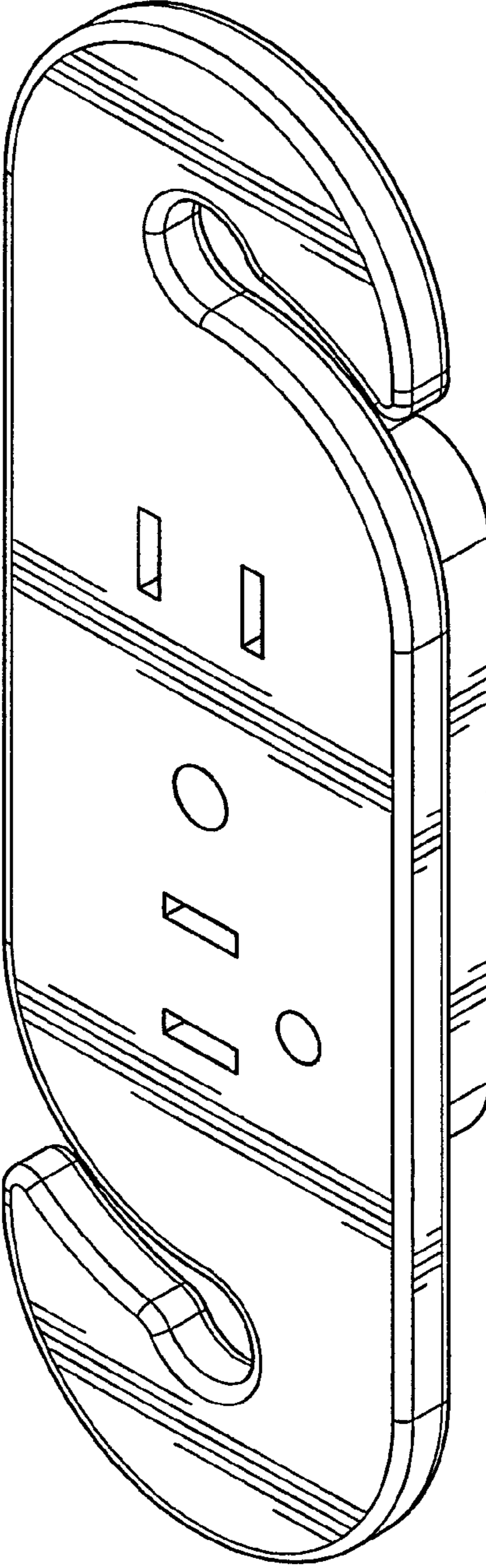

Figure 1

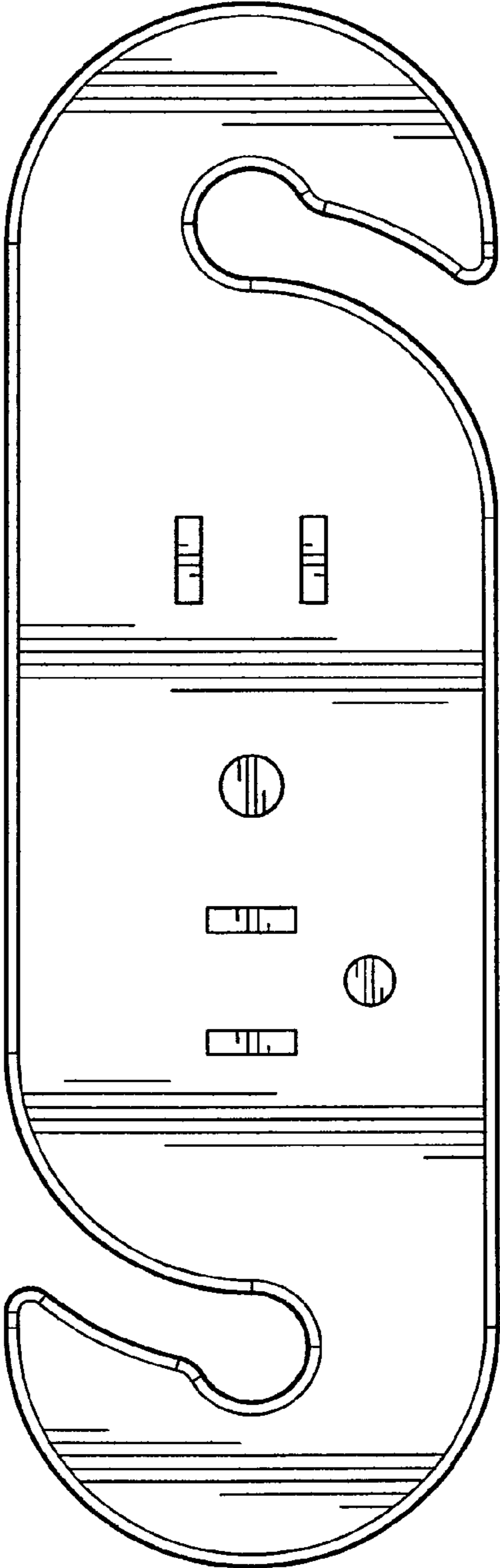

Figure 2

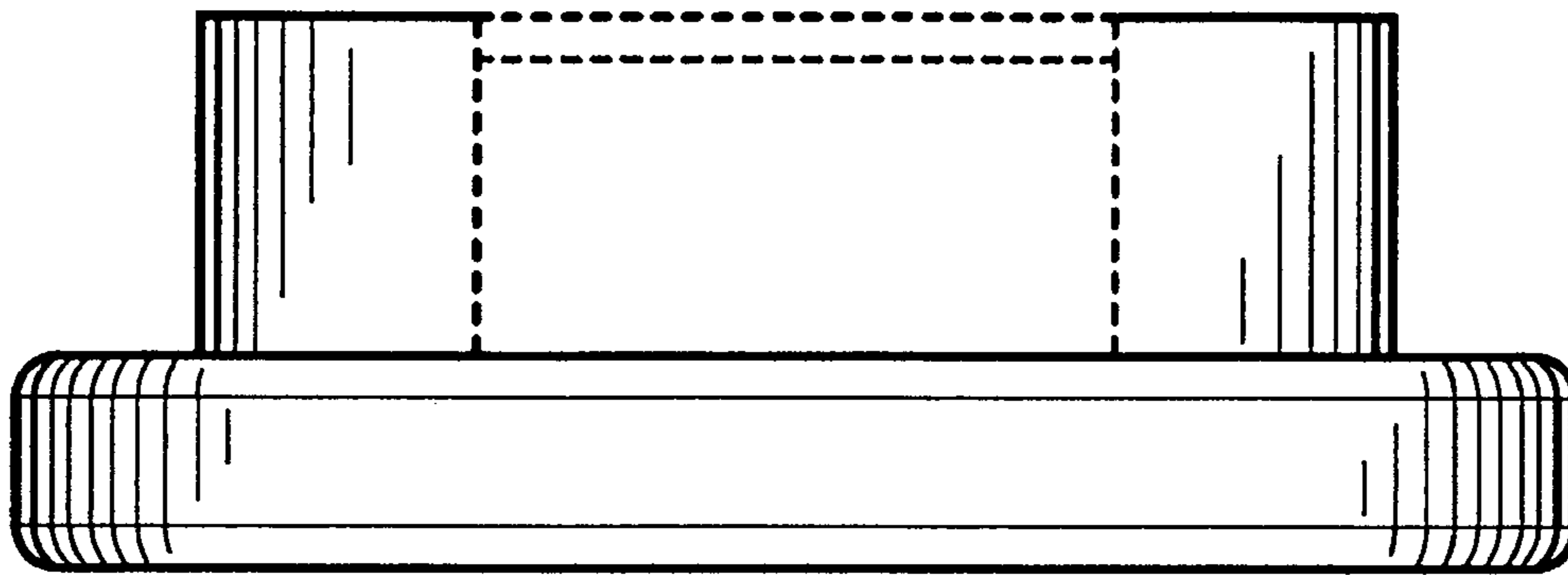

Figure 3