



US00D715742S

(12) **United States Design Patent**
Lee et al.

(10) **Patent No.:** **US D715,742 S**
(45) **Date of Patent:** **** Oct. 21, 2014**

(54) **POGO PIN** 439/880, 881, 882, 883, 884, 885, 886, 887,
439/888, 889, 890, 891, 892

(71) Applicant: **Gigalane Co., Ltd.**, Gyeonggi-do (KR) See application file for complete search history.

(72) Inventors: **Kyu Han Lee**, Gyeonggi-do (KR); **Hee Seok Jung**, Gyeonggi-do (KR); **Byung June Jun**, Gyeonggi-do (KR); **Ho Sub Bang**, Gyeonggi-do (KR); **Hwang Sub Koo**, Gyeonggi-do (KR)

(73) Assignee: **Gigalane Co., Ltd.**, Gyeonggi-Do (KR)

(**) Term: **14 Years**

(21) Appl. No.: **29/475,942**

(22) Filed: **Dec. 9, 2013**

(30) **Foreign Application Priority Data**

Aug. 30, 2013 (KR) 30-2013-0044785

(51) **LOC (10) Cl.** **13-03**

(52) **U.S. Cl.**
USPC **D13/154**

(58) **Field of Classification Search**
CPC H01R 4/48; H01R 4/52; H01R 13/2421;
H01R 13/24; H01R 13/40; H01R 24/04
USPC D13/147, 154, 184, 194; 439/607.01,
439/607.04, 607.05, 607.17, 607.25,
439/607.34, 607.41, 607.53, 623, 660, 668,
439/680, 792, 839, 842, 843, 845, 846, 849,
439/850, 865, 866, 867, 868, 869, 870, 871,
439/872, 873, 874, 875, 876, 877, 878, 879,

(56) **References Cited**

U.S. PATENT DOCUMENTS

6,000,956	A *	12/1999	Henningsson et al.	439/95
6,500,012	B1 *	12/2002	Billenstein et al.	439/92
D519,931	S *	5/2006	Van Haaster	D13/153
7,112,740	B2 *	9/2006	Van Haaster	174/355
2009/0011655	A1 *	1/2009	Amleshi et al.	439/668

* cited by examiner

Primary Examiner — Daniel Bui

(74) *Attorney, Agent, or Firm* — Harness, Dickey & Pierce, P.L.C.

(57) **CLAIM**

The ornamental design for a pogo pin, as shown and described.

DESCRIPTION

FIG. 1 is a perspective view of a pogo pin, showing our new design;
FIG. 2 is a top view of the pogo pin shown in FIG. 1;
FIG. 3 is a bottom view of the pogo pin shown in FIG. 1;
FIG. 4 is a left-side view of the pogo pin shown in FIG. 1;
FIG. 5 is a right-side view of the pogo pin shown in FIG. 1;
FIG. 6 is a front view of the pogo pin shown in FIG. 1; and,
FIG. 7 is a rear view of the pogo pin shown in FIG. 1.

1 Claim, 6 Drawing Sheets



FIG. 1

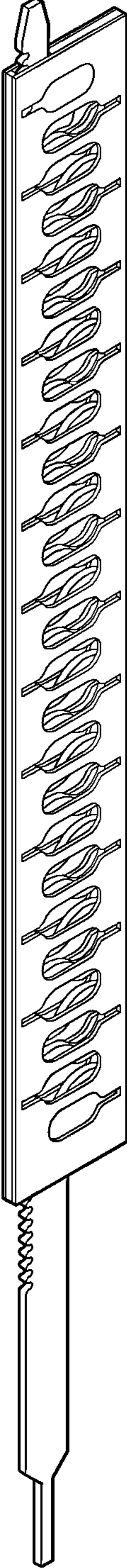

FIG. 2

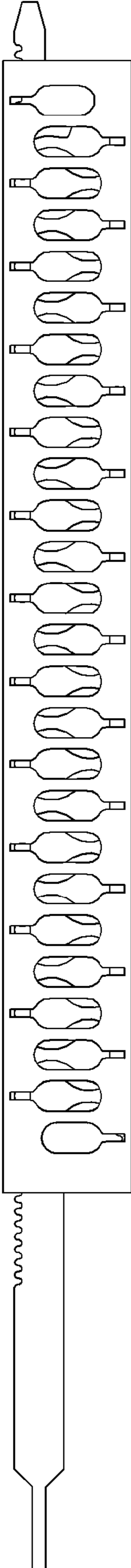

FIG. 3

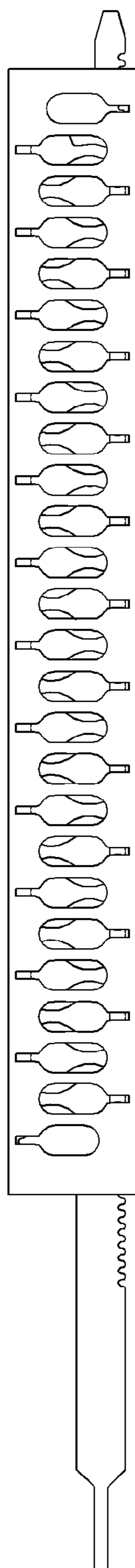

FIG. 4



FIG. 5



FIG. 6

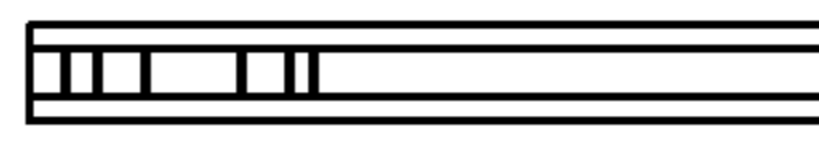

FIG. 7

