



US00D715709S

(12) **United States Design Patent**  
**Matsumoto et al.**

(10) **Patent No.:** **US D715,709 S**

(45) **Date of Patent:** **\*\* \*Oct. 21, 2014**

(54) **BUMPER FOR AN AUTOMOBILE**

(56) **References Cited**

- (71) Applicant: **Toyota Jidosha Kabushiki Kaisha,**  
Toyota (JP)
- (72) Inventors: **Kengo Matsumoto,** Nagoya (JP);  
**Shinichi Hiranaka,** Miyoshi (JP); **Shin**  
**Miyata,** Nissin (JP); **Satoru Sugimoto,**  
Toyota (JP)
- (73) Assignee: **Toyota Jidosha Kabushiki Kaisha** (JP)
- (\*) Notice: This patent is subject to a terminal disclaimer.
- (\*\*) Term: **14 Years**
- (21) Appl. No.: **29/487,817**
- (22) Filed: **Apr. 11, 2014**

U.S. PATENT DOCUMENTS

D619,514	S	*	7/2010	Syouji et al.	.....	D12/169
D620,850	S	*	8/2010	Sakae et al.	.....	D12/169
D637,533	S	*	5/2011	Miyazawa et al.	.....	D12/169
D640,614	S	*	6/2011	Kumai et al.	.....	D12/169
D640,958	S	*	7/2011	Yokoi et al.	.....	D12/169
D679,632	S	*	4/2013	Iida et al.	.....	D12/163
D705,705	S	*	5/2014	Matsumoto et al.	.....	D12/169

OTHER PUBLICATIONS

2009 Audi A6, www.netcarshow.com, posted by NetCarShow at least as early as 2009.  
 2011 Lexus CT200h, www.netcarshow.com, publicly known at least as early as Mar. 2010.

\* cited by examiner

*Primary Examiner* — Melody Brown  
 (74) *Attorney, Agent, or Firm* — SAIDMAN DesignLaw Group

(57) **CLAIM**

The ornamental design for a bumper for an automobile, as shown and described.

**DESCRIPTION**

FIG. 1 is a perspective view of a bumper for an automobile showing our new design;  
 FIG. 2 is a front view thereof;  
 FIG. 3 is a rear view thereof;  
 FIG. 4 is a top view thereof;  
 FIG. 5 is a bottom view thereof;  
 FIG. 6 is a right side view thereof, the left side view being a mirror image;  
 FIG. 7 is an enlarged view showing a portion of FIG. 1 defined by lines 7-7; and,  
 FIG. 8 is an enlarged view showing a portion of FIG. 2 defined by lines 8-8.  
 The broken lines illustrate environmental structure and form no part of the claimed design.

**Related U.S. Application Data**

- (62) Division of application No. 29/435,875, filed on Oct. 30, 2012, now Pat. No. Des. 705,705, which is a division of application No. 29/388,883, filed on Apr. 4, 2011, now Pat. No. Des. 679,632.

**Foreign Application Priority Data**

- Jan. 7, 2011 (JP) ..... 2011-000250
- Jan. 7, 2011 (JP) ..... 2011-000251
- (51) **LOC (10) Cl.** ..... **12-16**
- (52) **U.S. Cl.**  
USPC ..... **D12/169**
- (58) **Field of Classification Search**  
USPC ..... D12/163, 196, 171, 169, 216, 90-92,  
D12/86; 180/68.1, 68.6; 296/193.11  
See application file for complete search history.

**1 Claim, 5 Drawing Sheets**

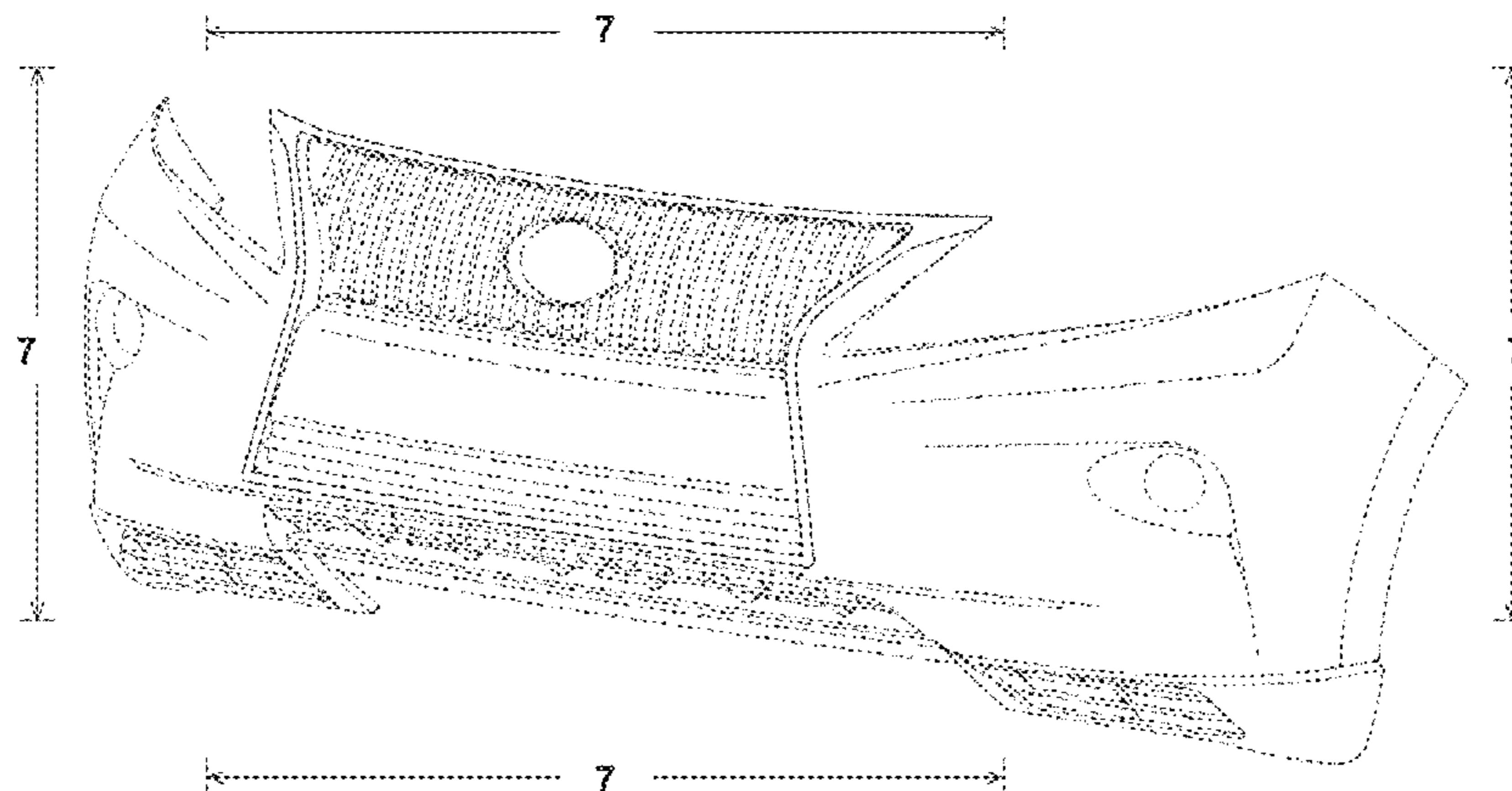

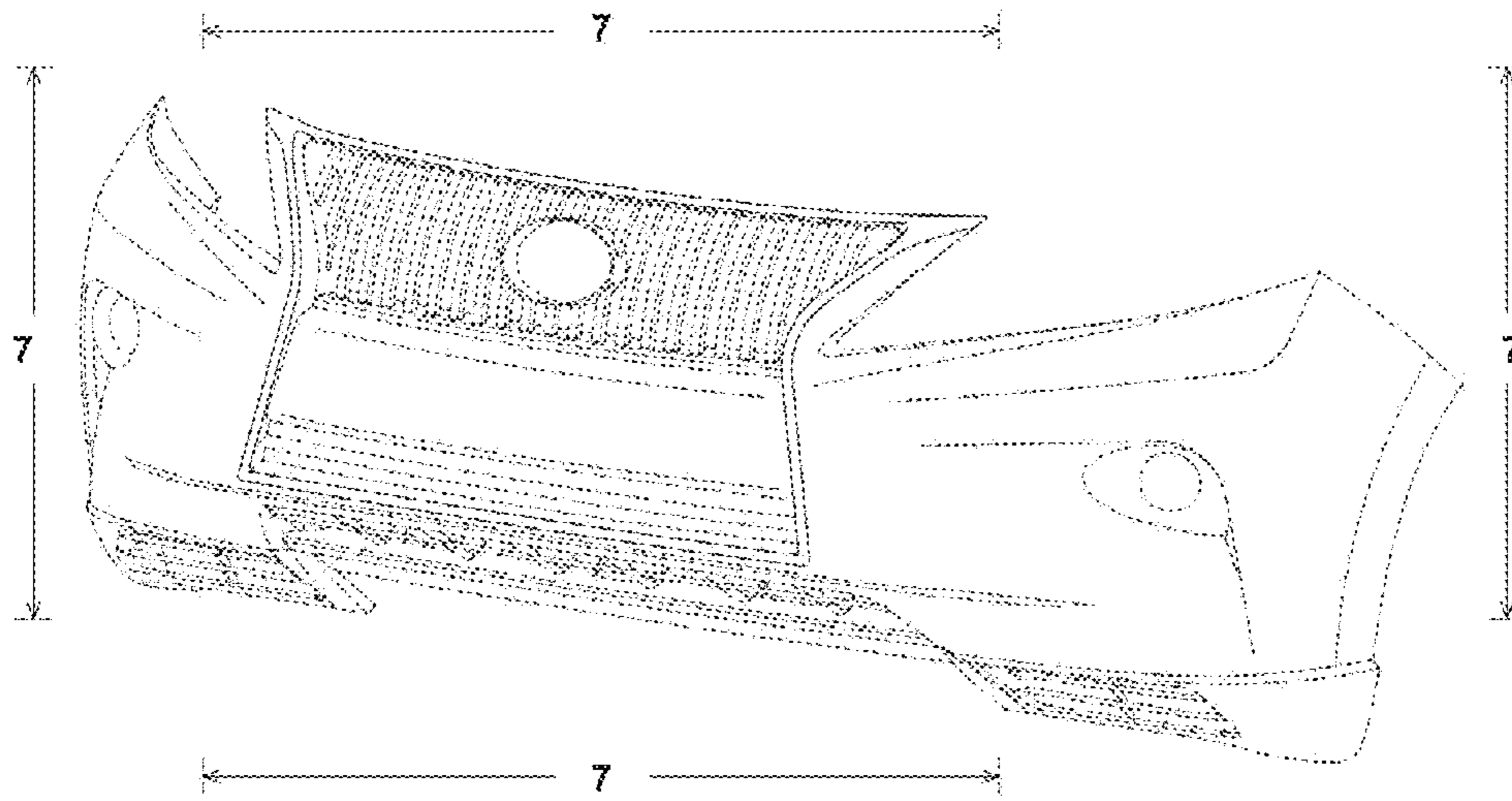

FIG. 1

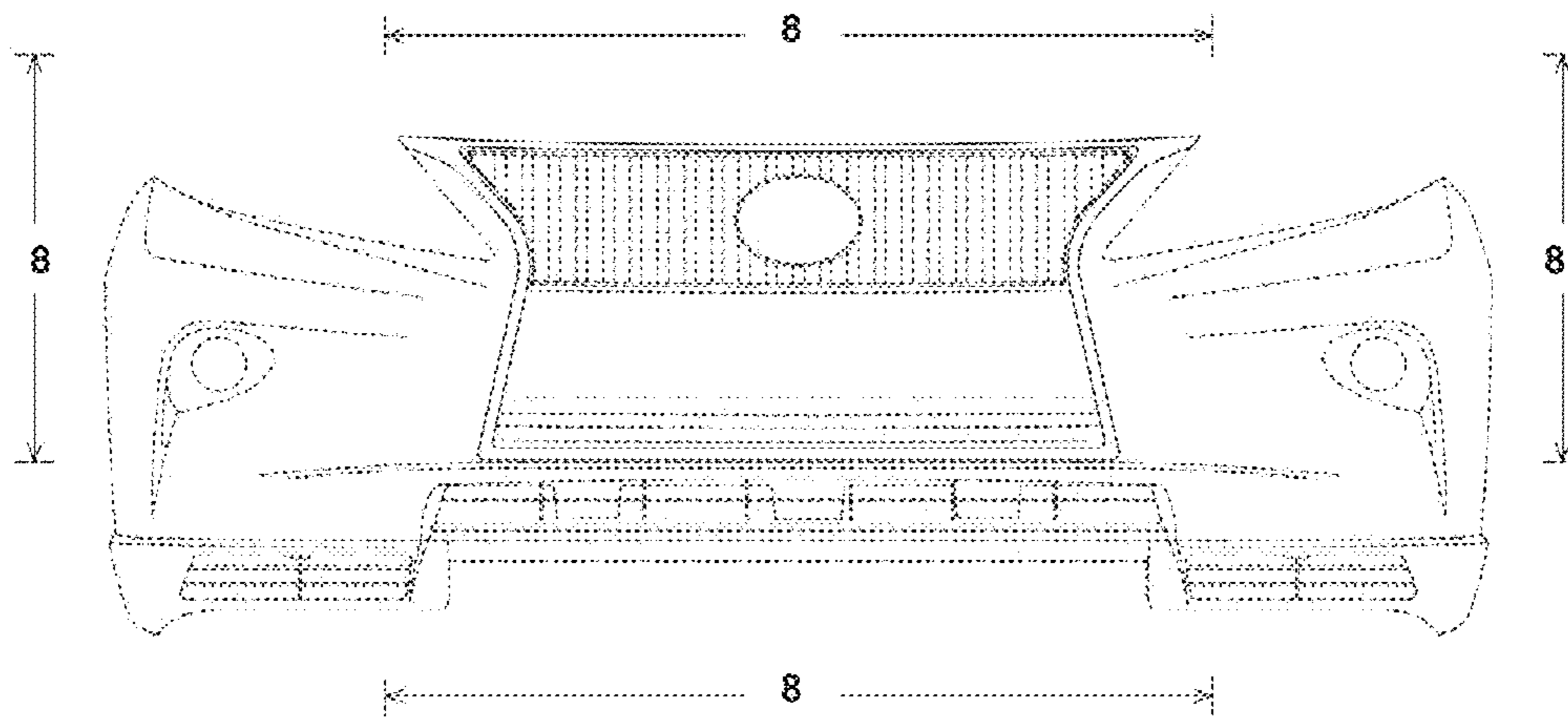

FIG. 2

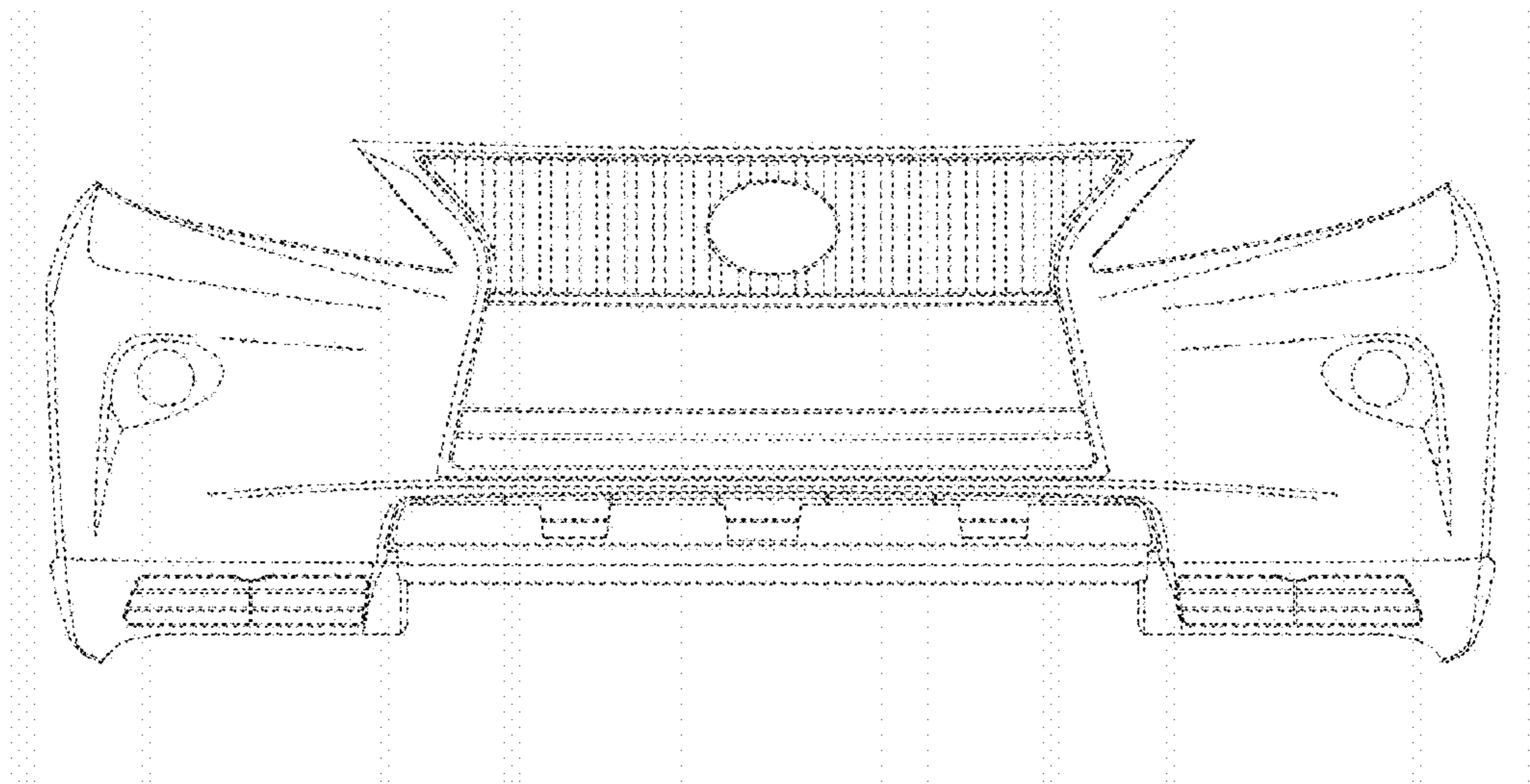

FIG. 3

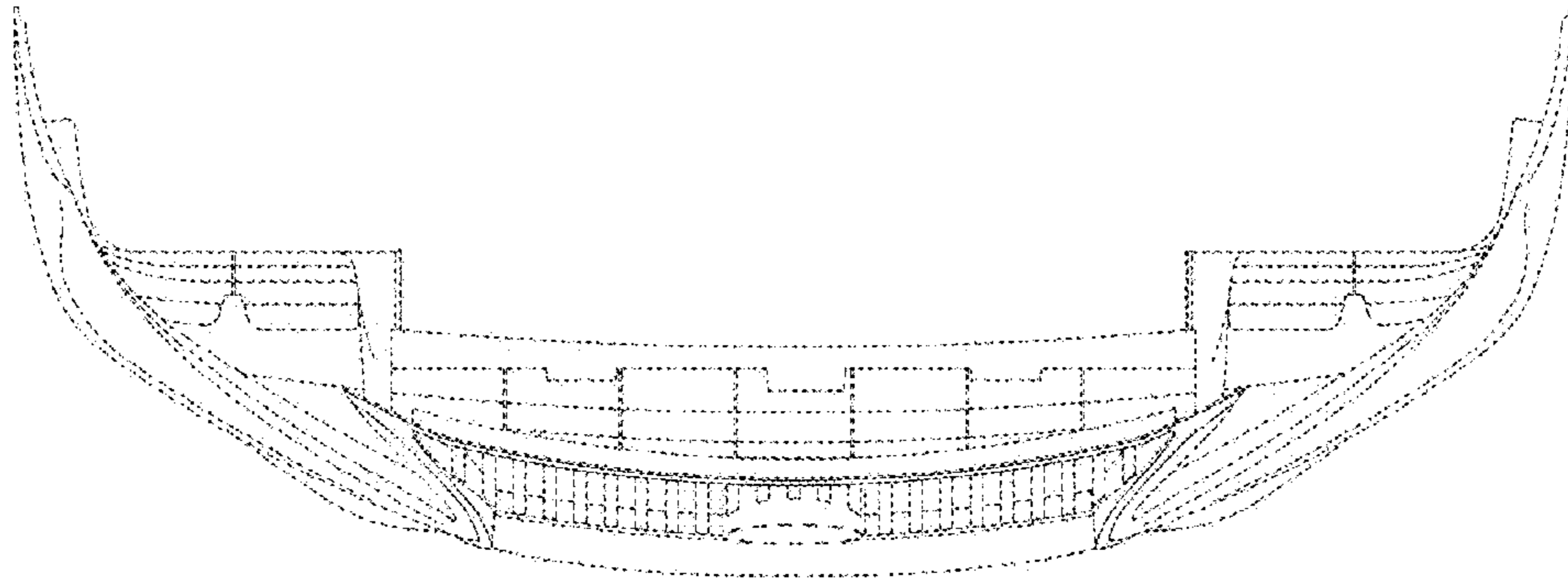

FIG. 4

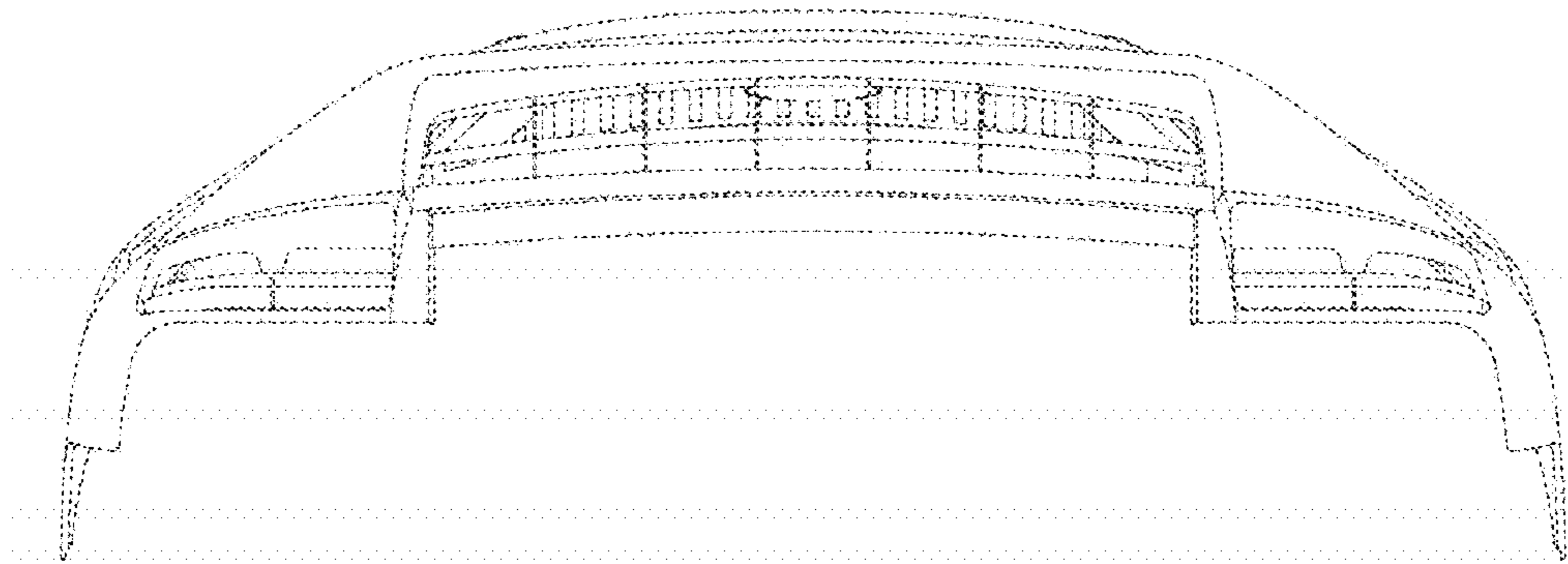

FIG. 5

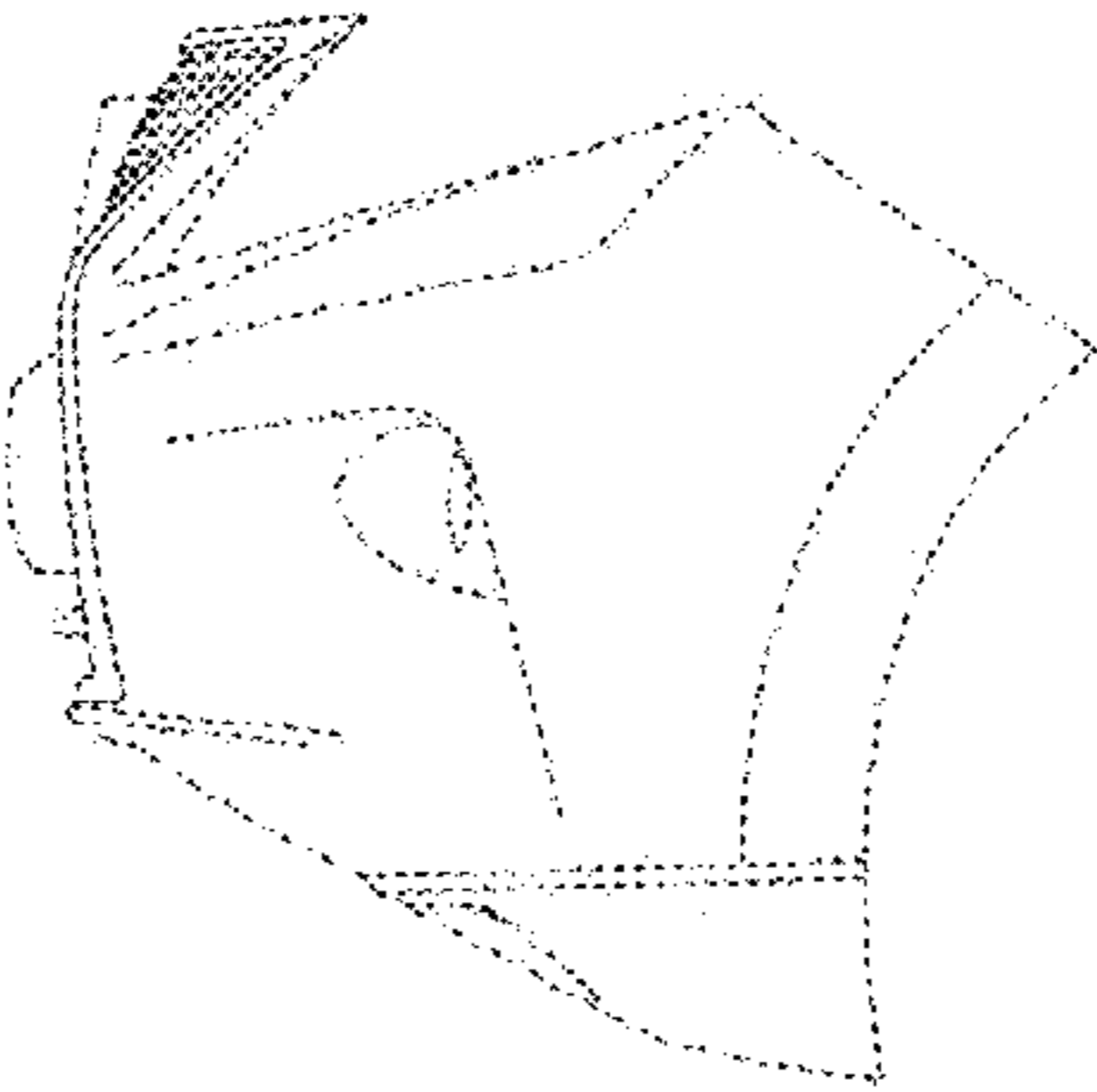

FIG. 6

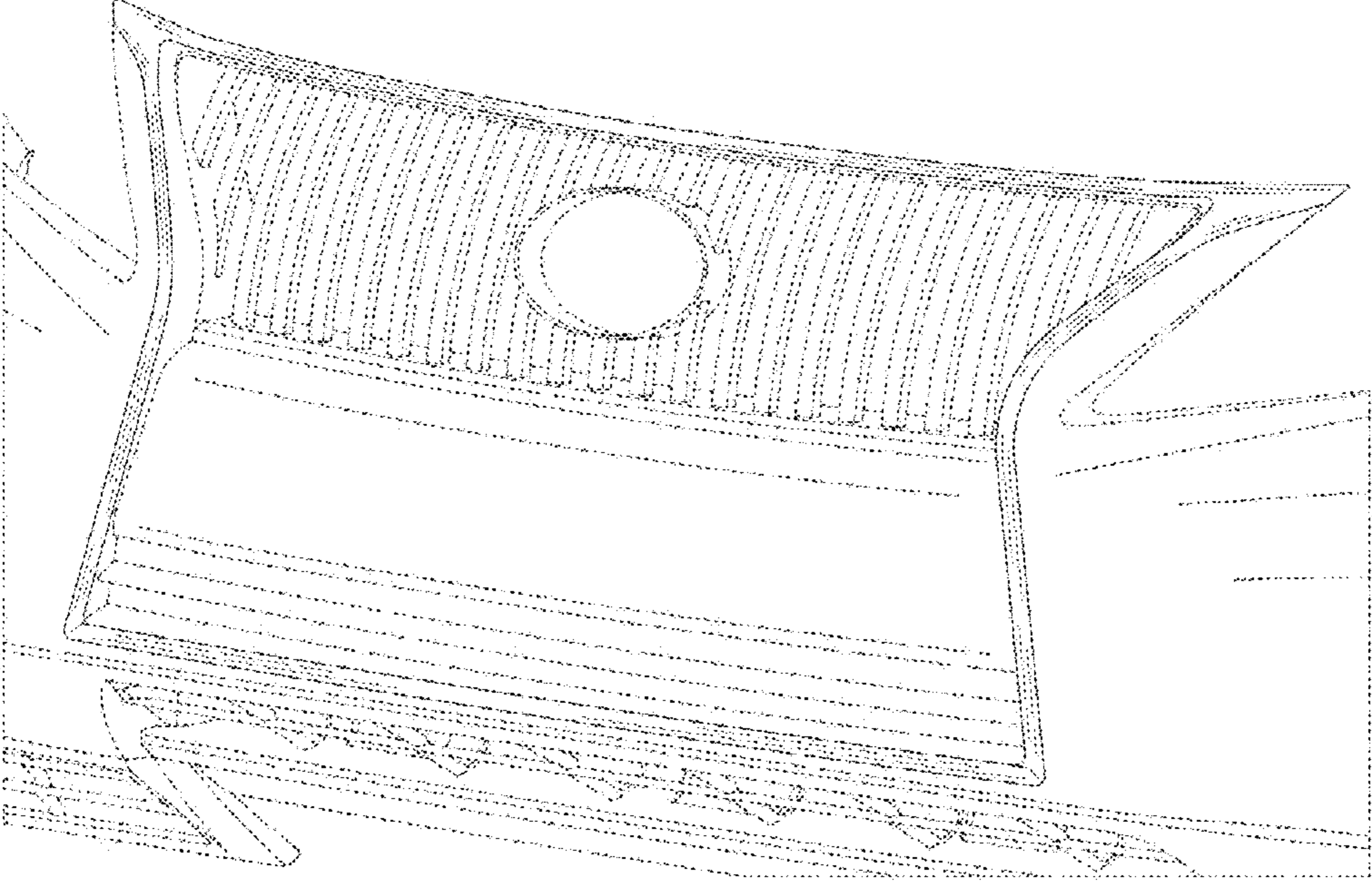

FIG. 7

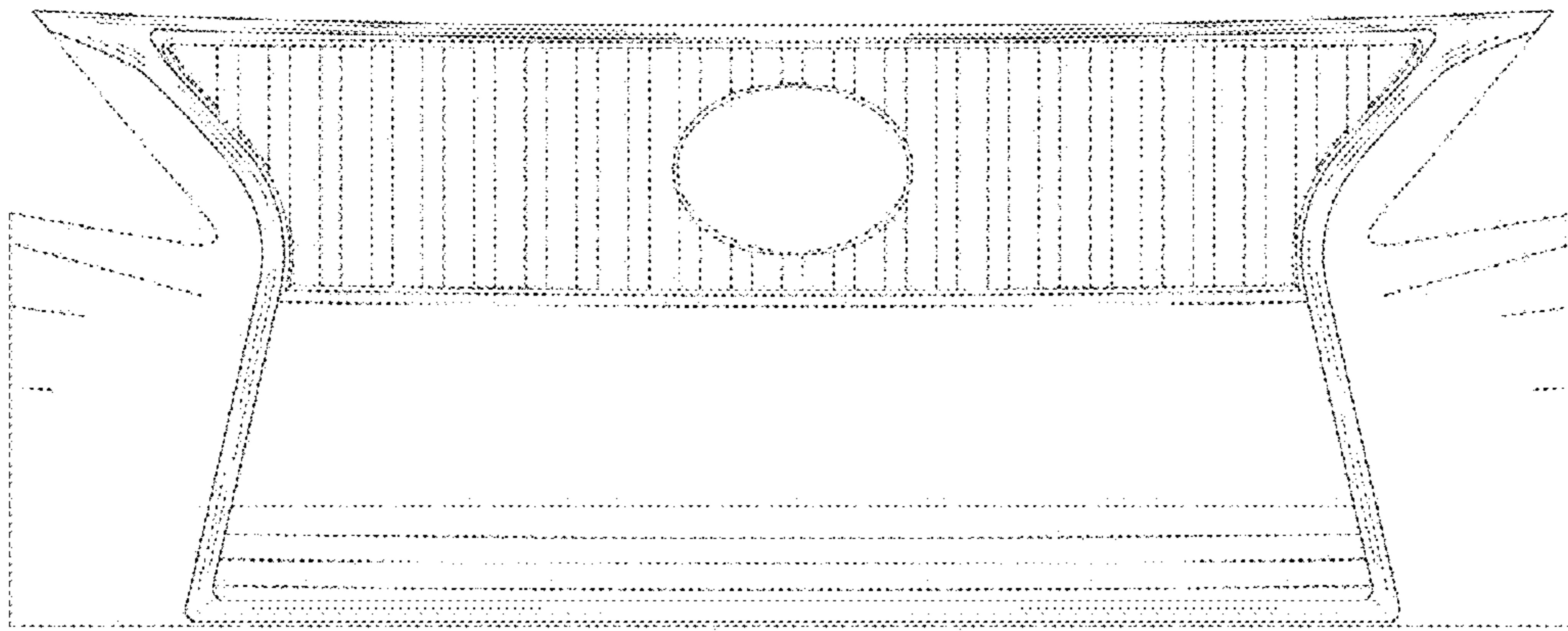

FIG. 8