



US00D715680S

(12) **United States Design Patent**
Ochoa

(10) **Patent No.:** **US D715,680 S**

(45) **Date of Patent:** **** Oct. 21, 2014**

(54) **LOCKET WITH FLOWER SCREEN**

(71) Applicant: **Tamara Bianco Ochoa**, Scottsdale, AZ
(US)

(72) Inventor: **Tamara Bianco Ochoa**, Scottsdale, AZ
(US)

(73) Assignee: **South Hill Designs Corp.**, Scottsdale,
AZ (US)

(**) Term: **14 Years**

(21) Appl. No.: **29/478,103**

(22) Filed: **Dec. 31, 2013**

(51) **LOC (10) Cl.** **11-01**

(52) **U.S. Cl.**
USPC **D11/80; D11/84**

(58) **Field of Classification Search**
USPC D11/79-86, 91, 92, 40-43, 1, 2, 7, 8,
D11/33, 44, 63, 67, 66, 99, 106, 139;
63/1.11, 1.14, 1.15, 18-20, 26-28,
63/DIG. 2, 12, 13

See application file for complete search history.

(56) **References Cited**

U.S. PATENT DOCUMENTS

D38,475 S *	3/1907	Arnold	D11/84
D153,834 S *	5/1949	Stockdale	D11/139
2,548,808 A *	4/1951	Nichols	D11/80
3,589,322 A *	6/1971	Hirokawa	D11/67
D340,005 S *	10/1993	Butler, Jr.	D11/80
D343,140 S *	1/1994	Sperandio	D11/79
D367,241 S *	2/1996	Beadle	D11/44
D446,742 S *	8/2001	Kharloubian	D11/79
D497,828 S *	11/2004	Kharloubian	D11/79

D549,128 S *	8/2007	Kothari	D11/91
D556,084 S *	11/2007	Kothari et al.	D11/91
D556,390 S *	11/2007	Greenburgh et al.	D11/79
D640,950 S *	7/2011	Zuiderveld	D11/84

OTHER PUBLICATIONS

[online] Elegance Locket. <https://www.southhilldesigns.com/us/nonreferral/ProductDetail.aspx?item=PD-LK-1001-EL&wid=1&wcid=63&val=PreDesigne>. Retrieved Jun. 9, 2014.*

[online] Gold Dimaond Locket with White Enamel. <https://www.southhilldesigns.com/us/nonreferral/ProductDetail.aspx?item=LK-2013-LK-CRM&wid=1&wcid=33&val=Locket>. Retrieved Jun. 9, 2014.*

* cited by examiner

Primary Examiner — Garth Rademaker

Assistant Examiner — Melanie Pellegrini

(74) *Attorney, Agent, or Firm* — Weiss & Moy, P.C.;
Veronica-Adele R. Cao

(57) **CLAIM**

The ornamental design for a locket with flower screen, as shown and described.

DESCRIPTION

FIG. 1 is a perspective view of a locket with flower screen showing my new design wherein the broken lines showing a chain illustrate environment and form no part of the claimed design;

FIG. 2 is a left side view thereof;

FIG. 3 is a right side view thereof;

FIG. 4 is a top view thereof;

FIG. 5 is a bottom view thereof;

FIG. 6 is a front view thereof; and,

FIG. 7 is a rear view thereof.

1 Claim, 3 Drawing Sheets





FIG. 1

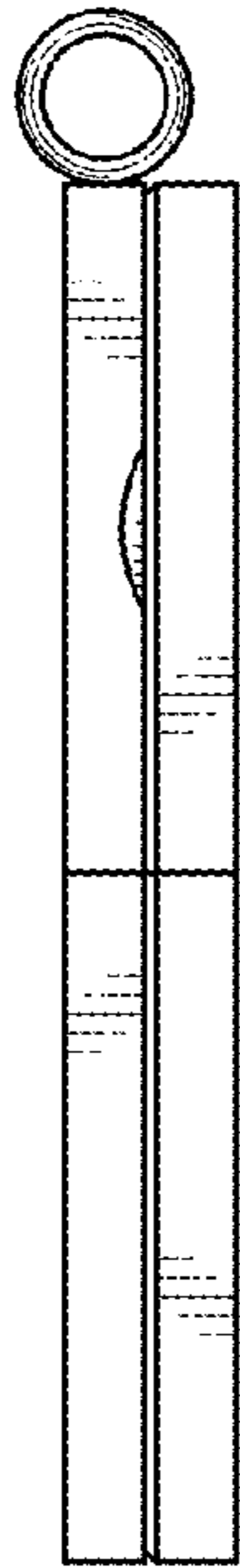

FIG. 2

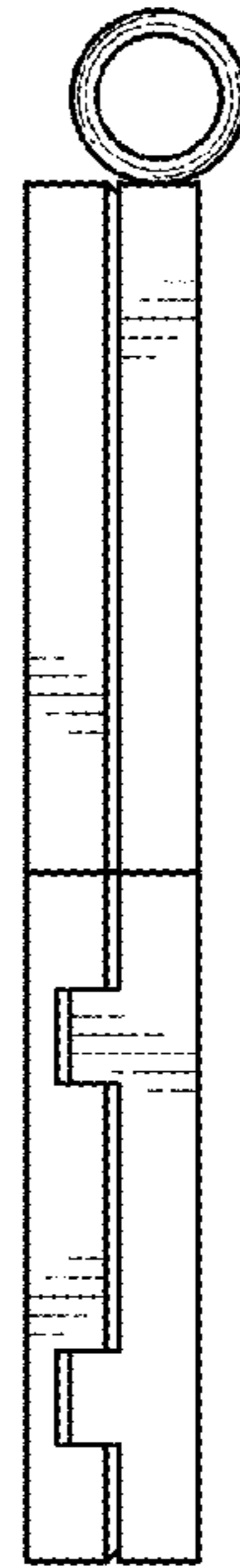

FIG. 3

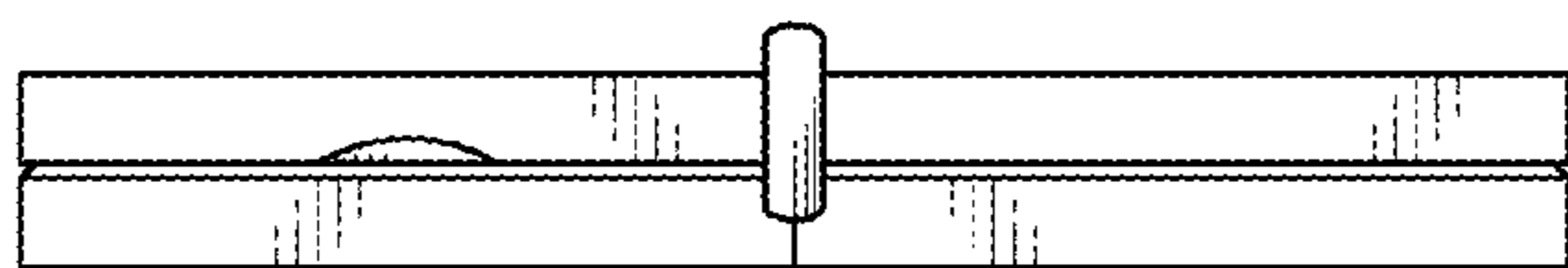

FIG. 4

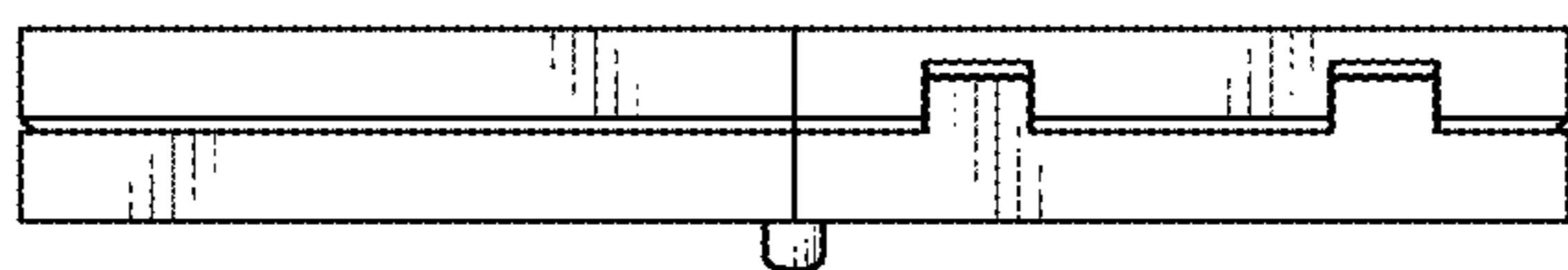

FIG. 5

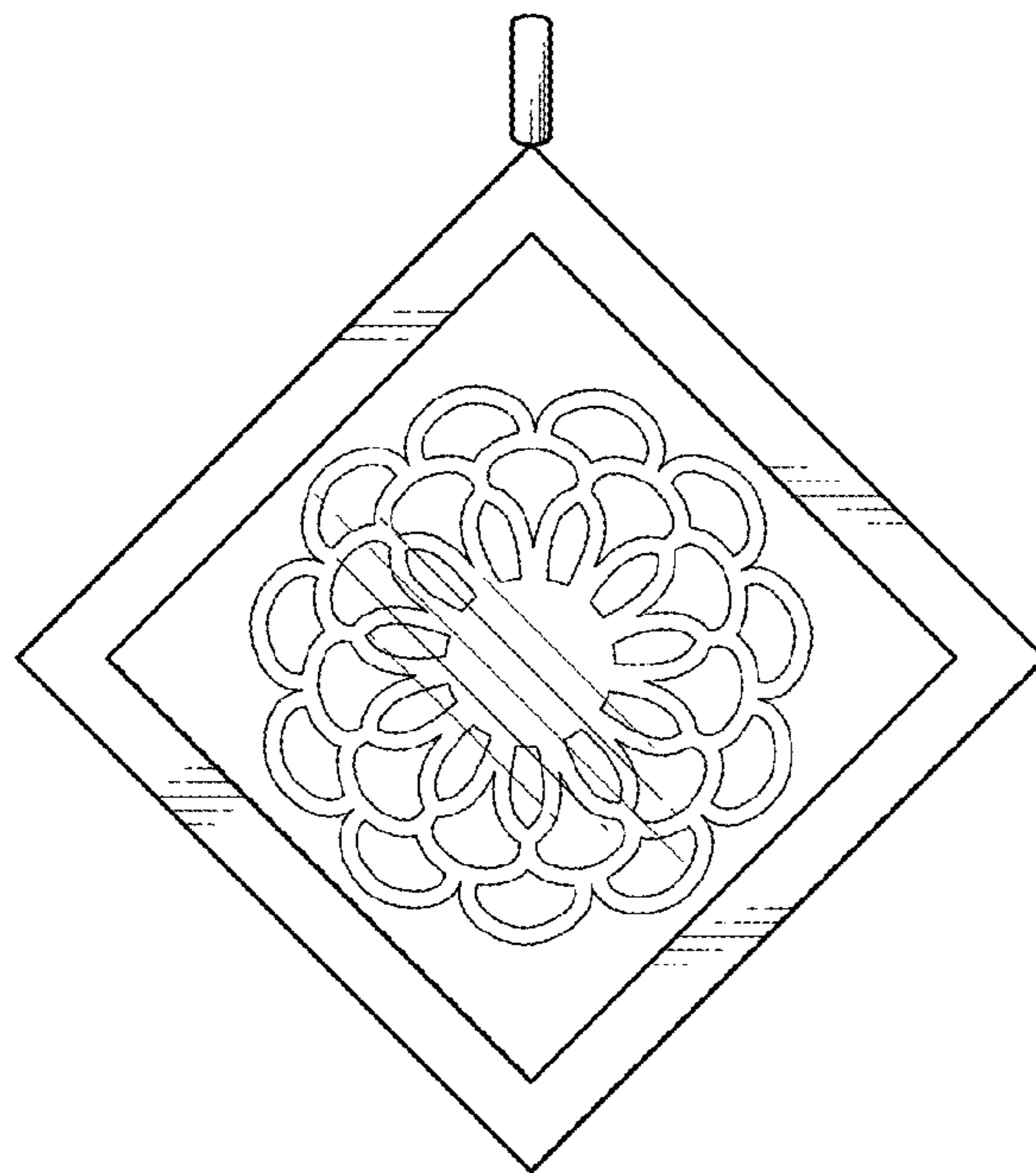

FIG. 6

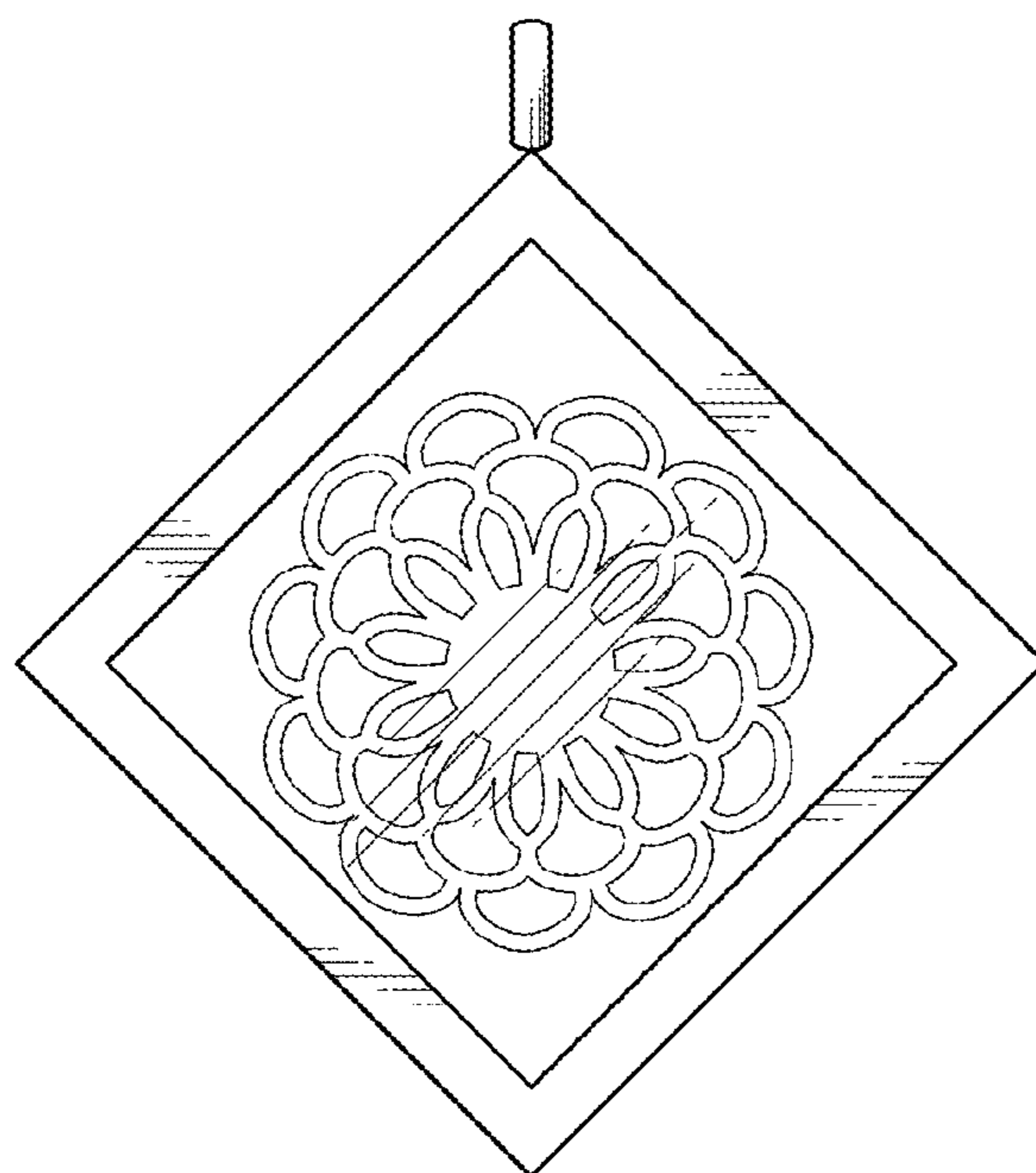

FIG. 7