



US00D715663S

(12) **United States Design Patent**  
**Sum**

(10) **Patent No.:** **US D715,663 S**  
(45) **Date of Patent:** **\*\* Oct. 21, 2014**

(54) **HOUSING FOR A LEVEL, POINT LEVEL,  
PRESSURE OR FLOW MEASURING  
INSTRUMENT**

(71) Applicant: **VEGA Grieshaber KG**, Wolfach (DE)

(72) Inventor: **Christian Sum**, Wolfach (DE)

(73) Assignee: **VEGA Grieshaber KG**, Wolfach (DE)

(\*\*) Term: **14 Years**

(21) Appl. No.: **29/450,470**

(22) Filed: **Mar. 18, 2013**

(30) **Foreign Application Priority Data**

Nov. 5, 2012 (EP) ..... 001350011

(51) **LOC (10) Cl.** ..... **10-04**

(52) **U.S. Cl.**  
USPC ..... **D10/96; D10/101**

(58) **Field of Classification Search**

CPC ... G01F 23/02; G01F 23/164; G01F 23/0084;  
G01F 23/2921; G01F 23/2927  
USPC ..... D10/46, 96, 101; 73/1.16-1.36,  
73/1.57-1.74, 114.42, 114.43, 861,  
73/861.03, 273, 274, 290 R, 291, 864.34,  
73/431

See application file for complete search history.

(56) **References Cited**

**U.S. PATENT DOCUMENTS**

7,401,512 B2 \* 7/2008 Kalix et al. .... 73/293

*Primary Examiner* — Antoine D Davis

(74) *Attorney, Agent, or Firm* — Fay Kaplun & Marcin, LLP

(57) **CLAIM**

The ornamental design of a housing for a level, point level, pressure or flow measuring instrument, as shown and described.

**DESCRIPTION**

FIG. 1 is a first perspective view of a first exemplary embodiment of a housing for a level, point level, pressure or flow measuring instrument for our new design;

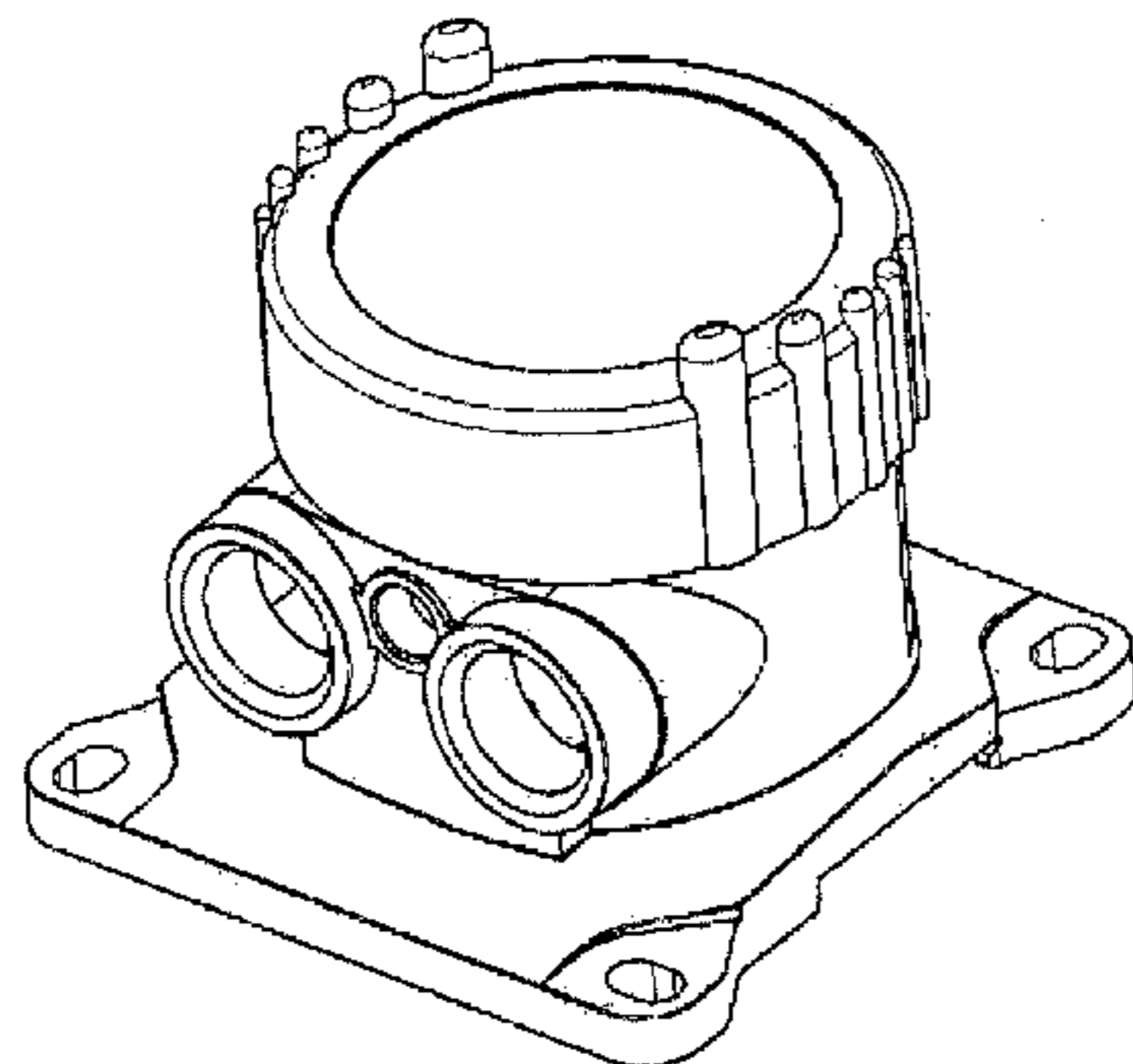

FIG. 2 is a second perspective view of the first exemplary embodiment of the housing;

FIG. 3 is a first side view of the first exemplary embodiment of the housing;

FIG. 4 is a front view of the first exemplary embodiment of the housing;

FIG. 5 is a second side view of the first exemplary embodiment of the housing;

FIG. 6 is a rear view of the first exemplary embodiment of the housing;

FIG. 7 is a first perspective view of a second exemplary embodiment of a housing for a level, point level, pressure or flow measuring instrument for our new design;

FIG. 8 is a second perspective view of the second exemplary embodiment of the housing;

FIG. 9 is a first side view of the second exemplary embodiment of the housing;

FIG. 10 is a front view of the second exemplary embodiment of the housing;

FIG. 11 is a second side view of the second exemplary embodiment of the housing;

FIG. 12 is a rear view of the second exemplary embodiment of the housing;

FIG. 13 is a top view of the second exemplary embodiment of the housing;

FIG. 14 is a first perspective view of a third exemplary embodiment of a housing for a level, point level, pressure or flow measuring instrument for our new design;

FIG. 15 is a second perspective view of the third exemplary embodiment of the housing;

FIG. 16 is a first side view of the third exemplary embodiment of the housing;

FIG. 17 is a front view of the third exemplary embodiment of the housing;

FIG. 18 is a second side view of the third exemplary embodiment of the housing;

FIG. 19 is a rear view of the third exemplary embodiment of the housing;

FIG. 20 is a top view of the third exemplary embodiment of the housing;

FIG. 21 is a first perspective view of a fourth exemplary embodiment of a housing for a level, point level, pressure or flow measuring instrument for our new design;

FIG. 22 is a second perspective view of the fourth exemplary embodiment of the housing;

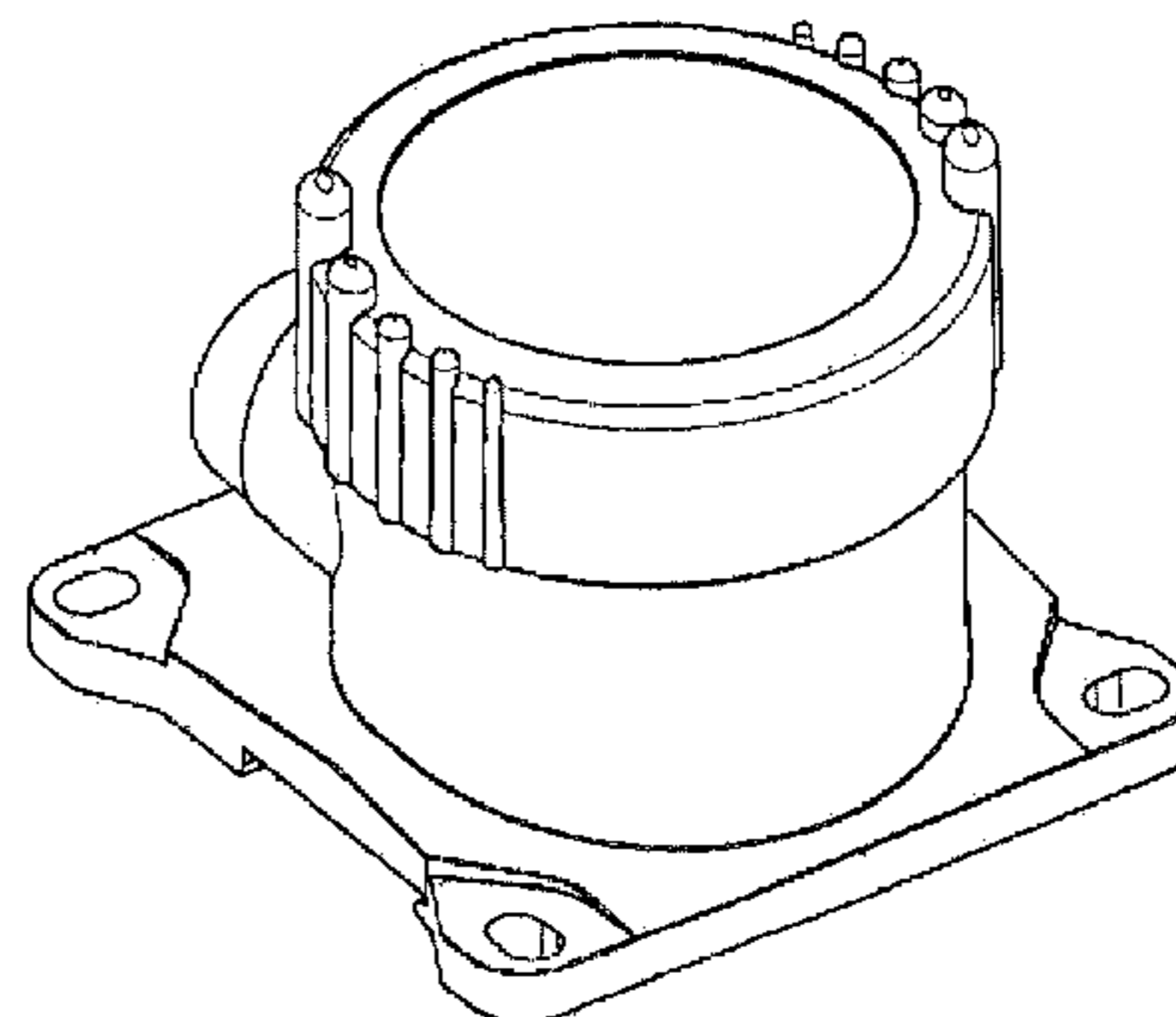

FIG. **23** is a first side view of the fourth exemplary embodiment of the housing;

FIG. **24** is a front view of the fourth exemplary embodiment of the housing;

FIG. **25** is a second side view of the fourth exemplary embodiment of the housing;

FIG. **26** is a rear view of the fourth exemplary embodiment of the housing; and,

FIG. **27** is a top view of the fourth exemplary embodiment of the housing.

The broken lines shown in drawings, if any, are included for illustrative purposes only and form no part of the claimed design.

**1 Claim, 15 Drawing Sheets**

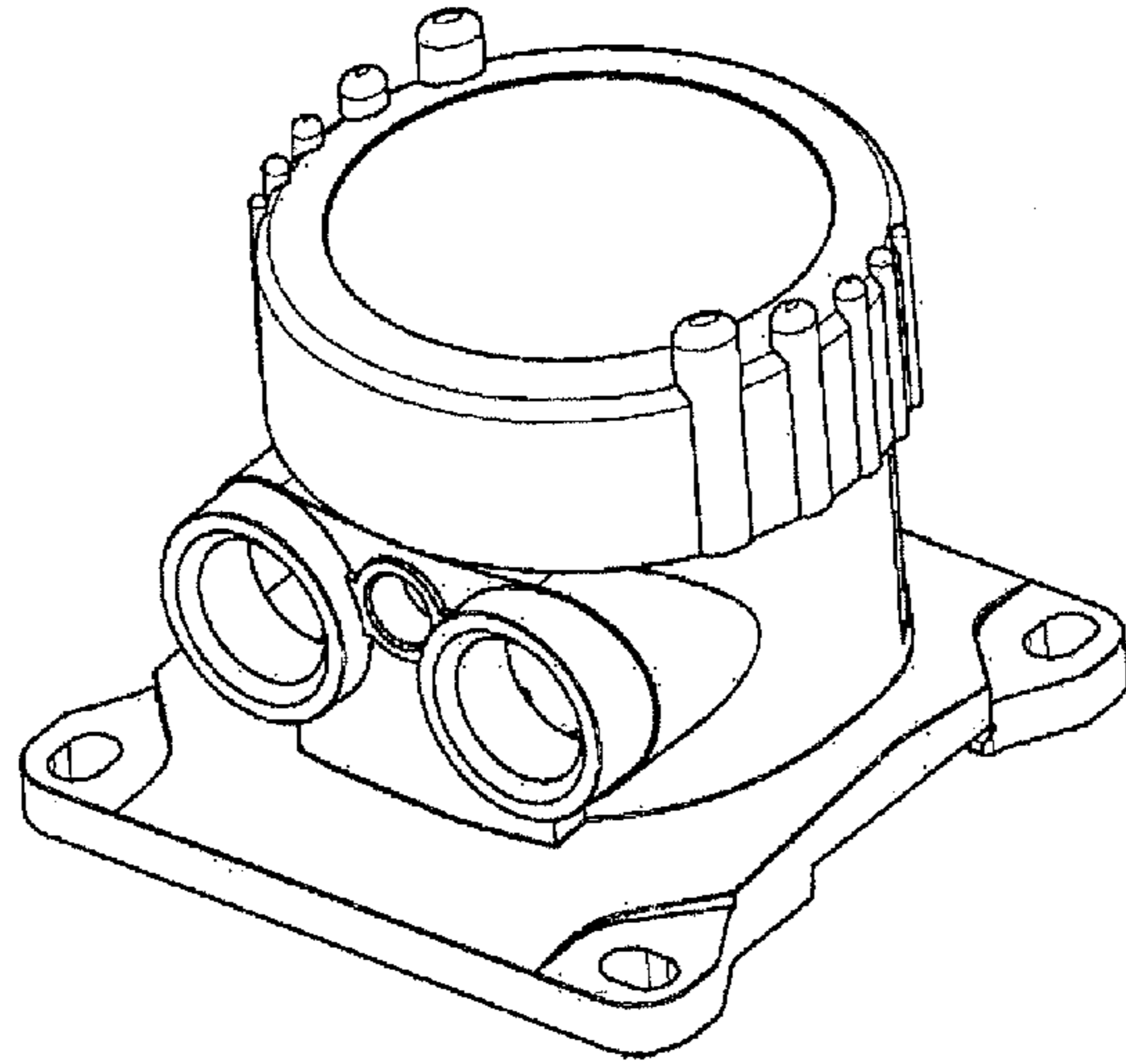

Fig. 1

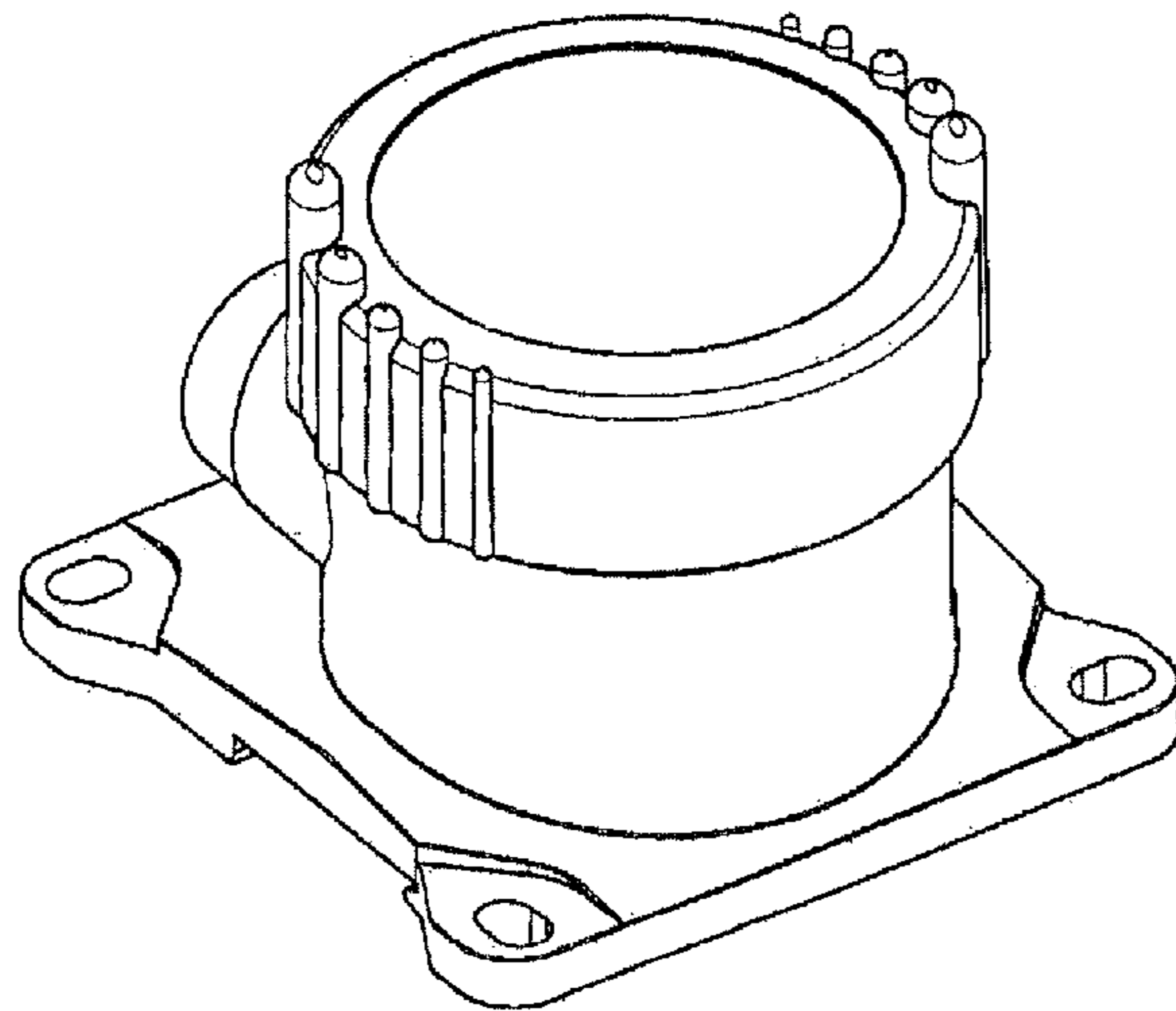

Fig. 2

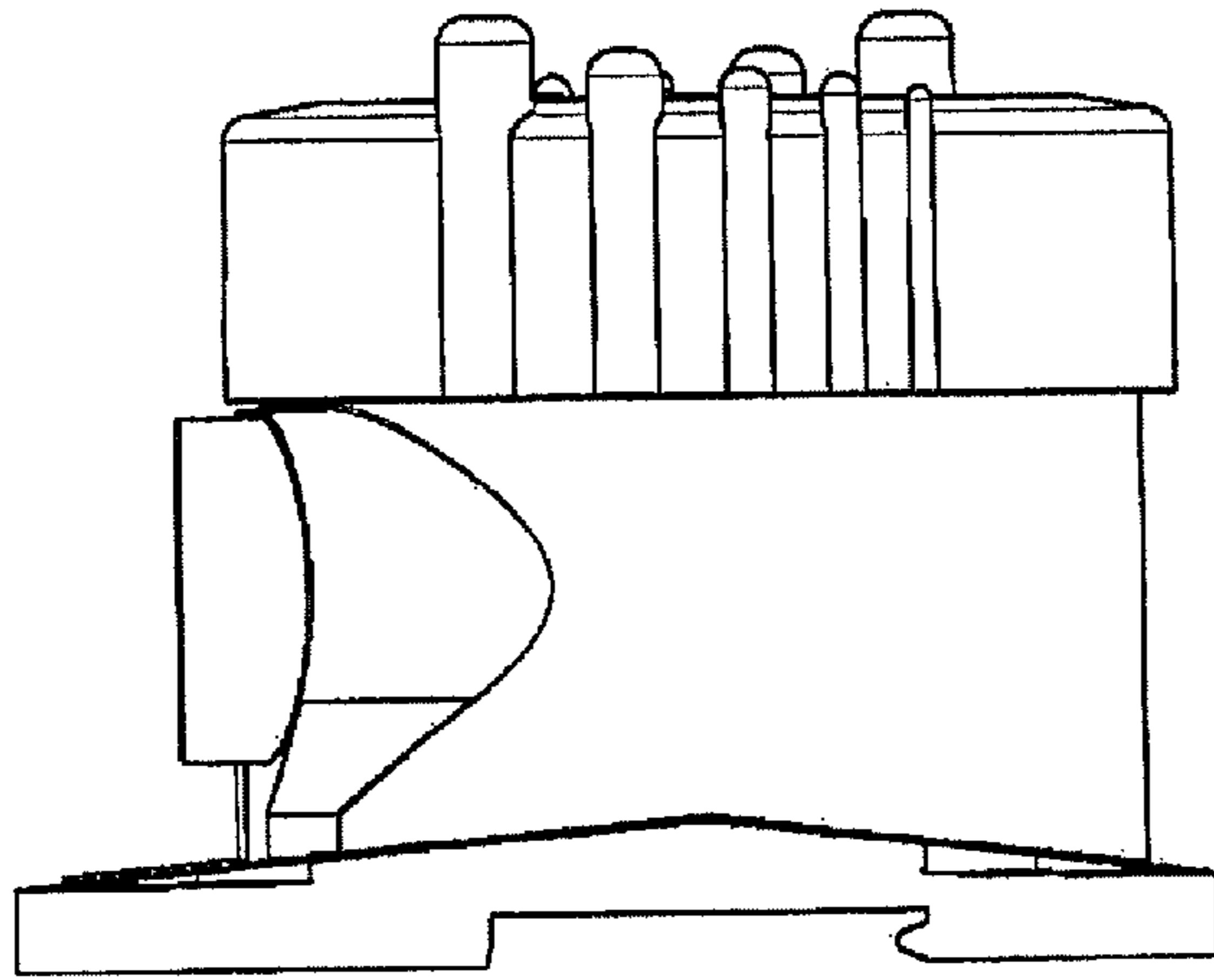

Fig. 3

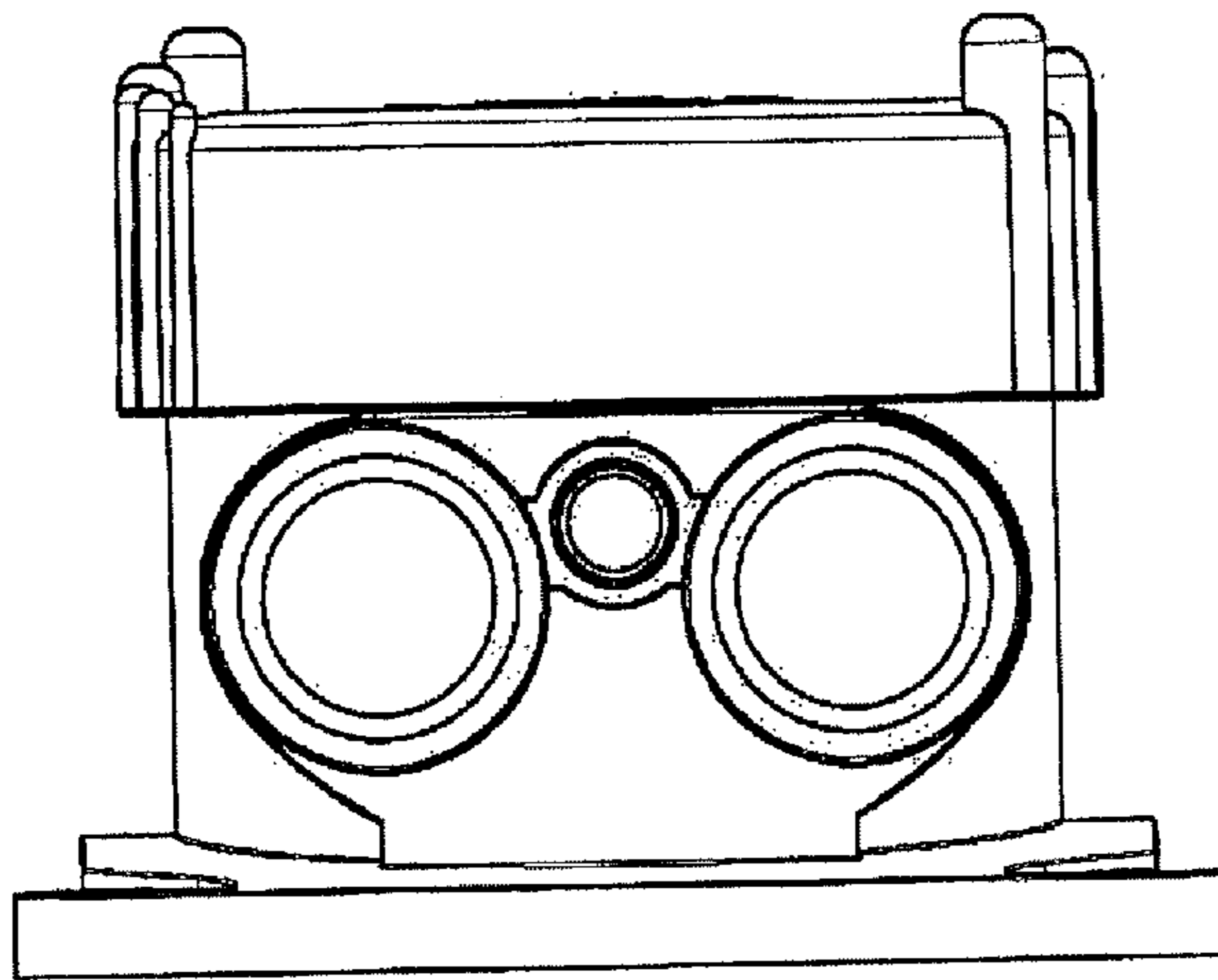

Fig. 4

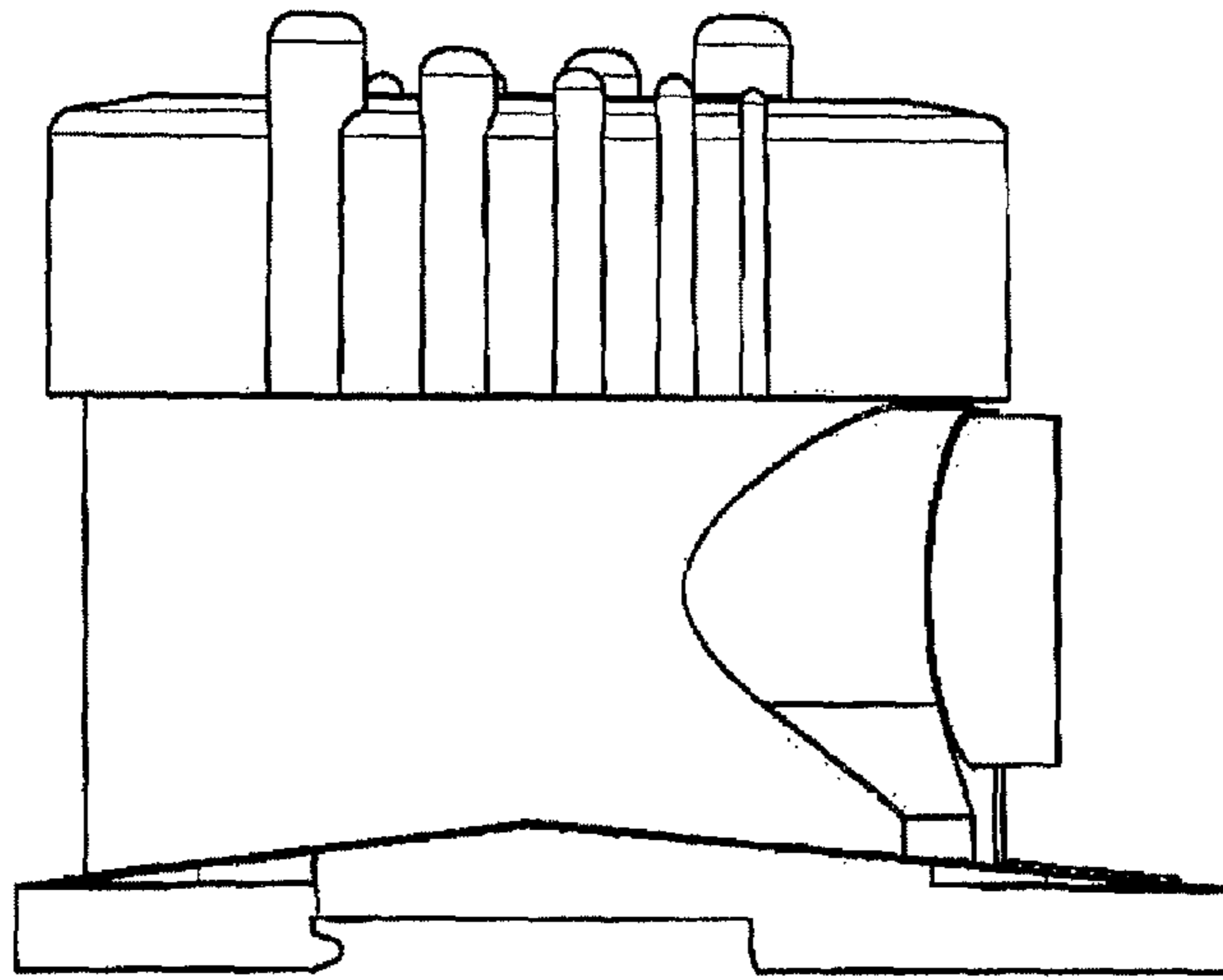

Fig. 5

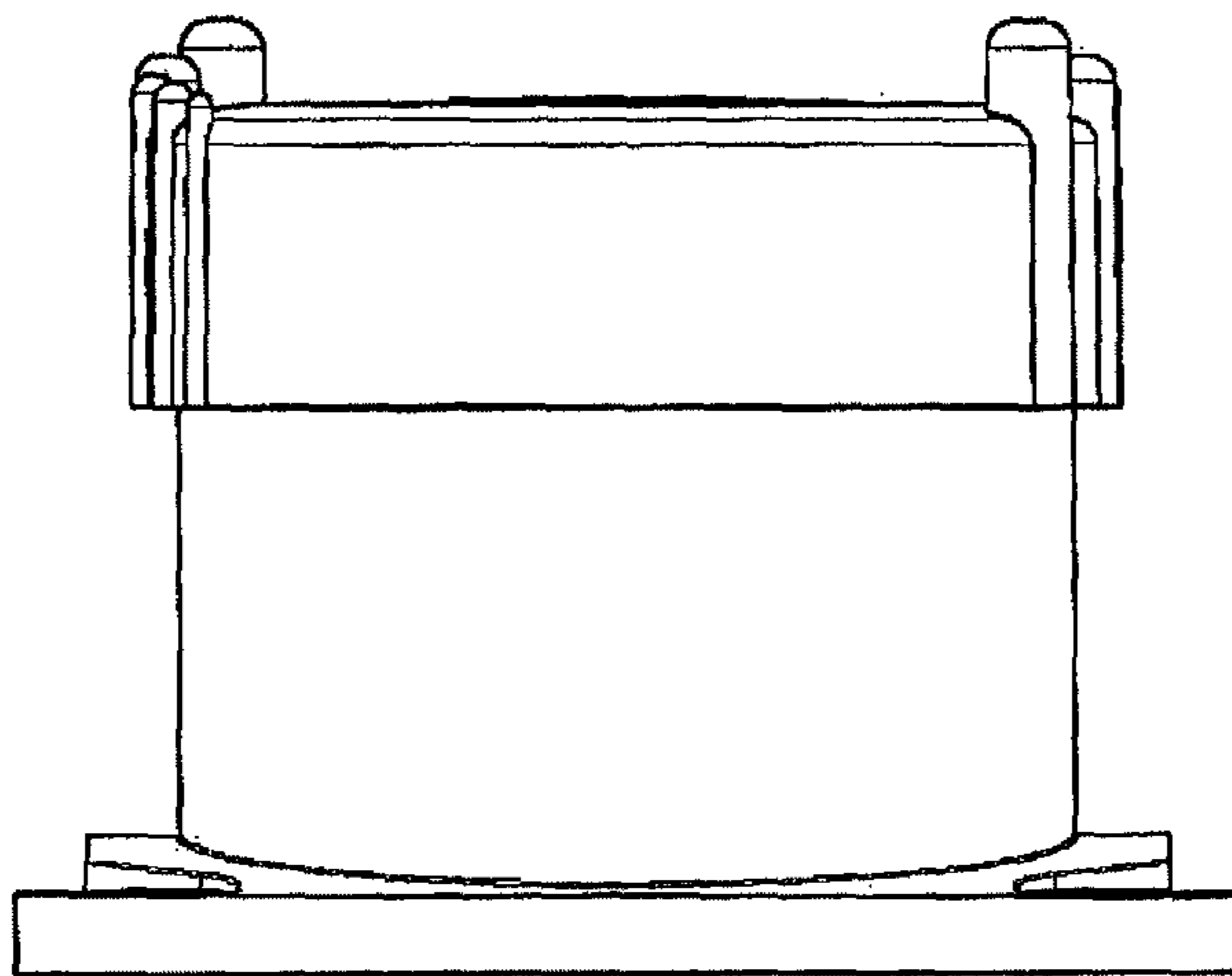

Fig. 6

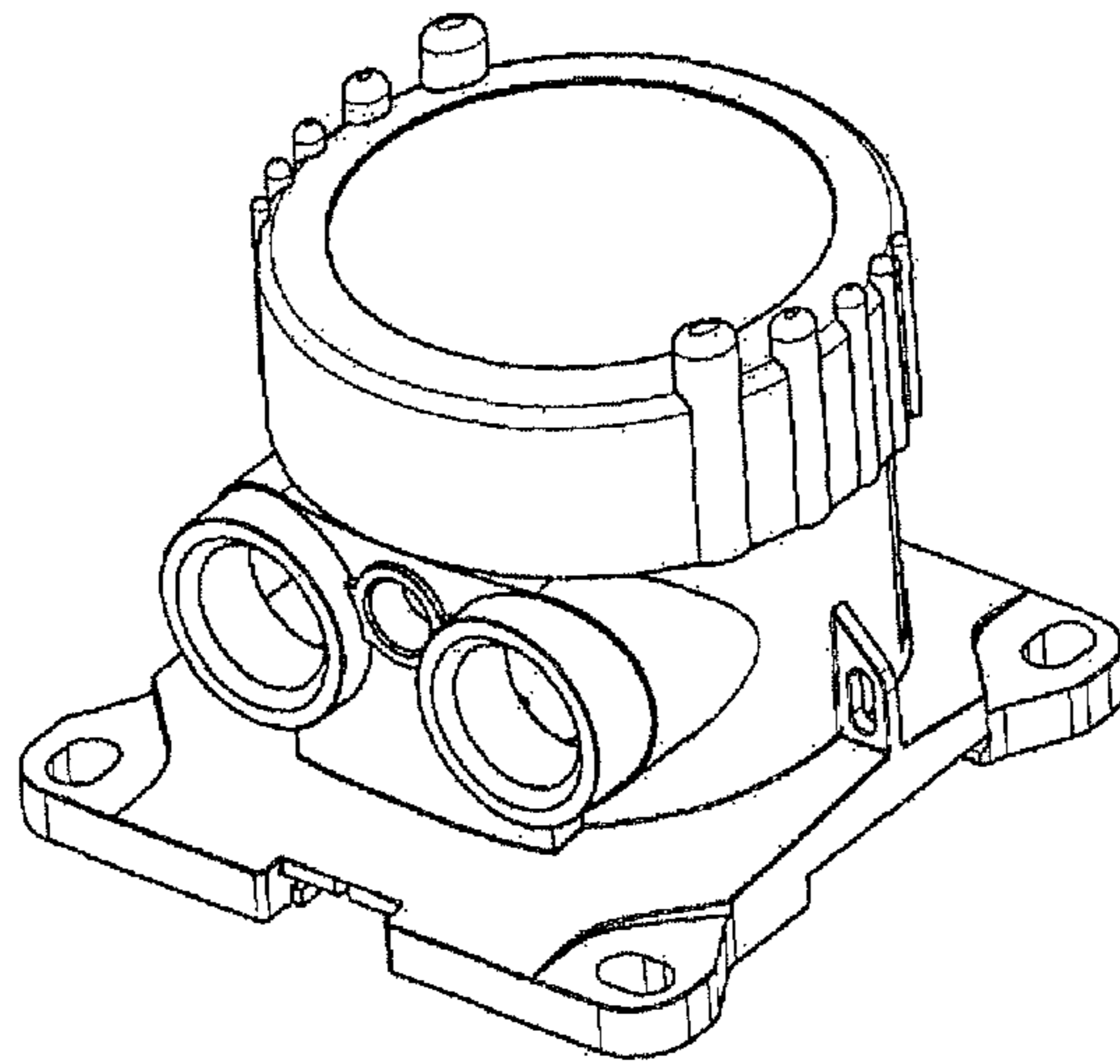

Fig. 7

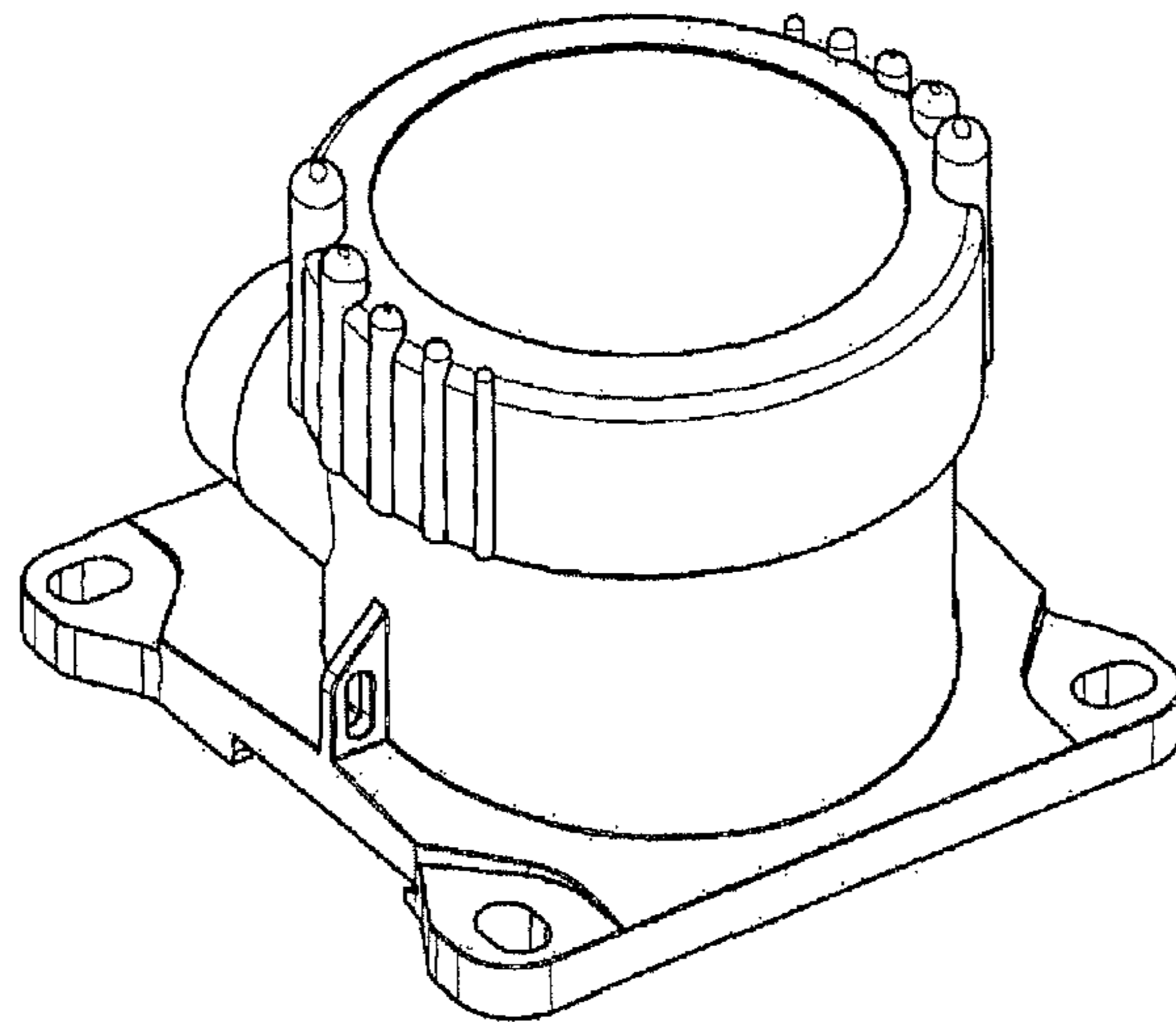

Fig. 8



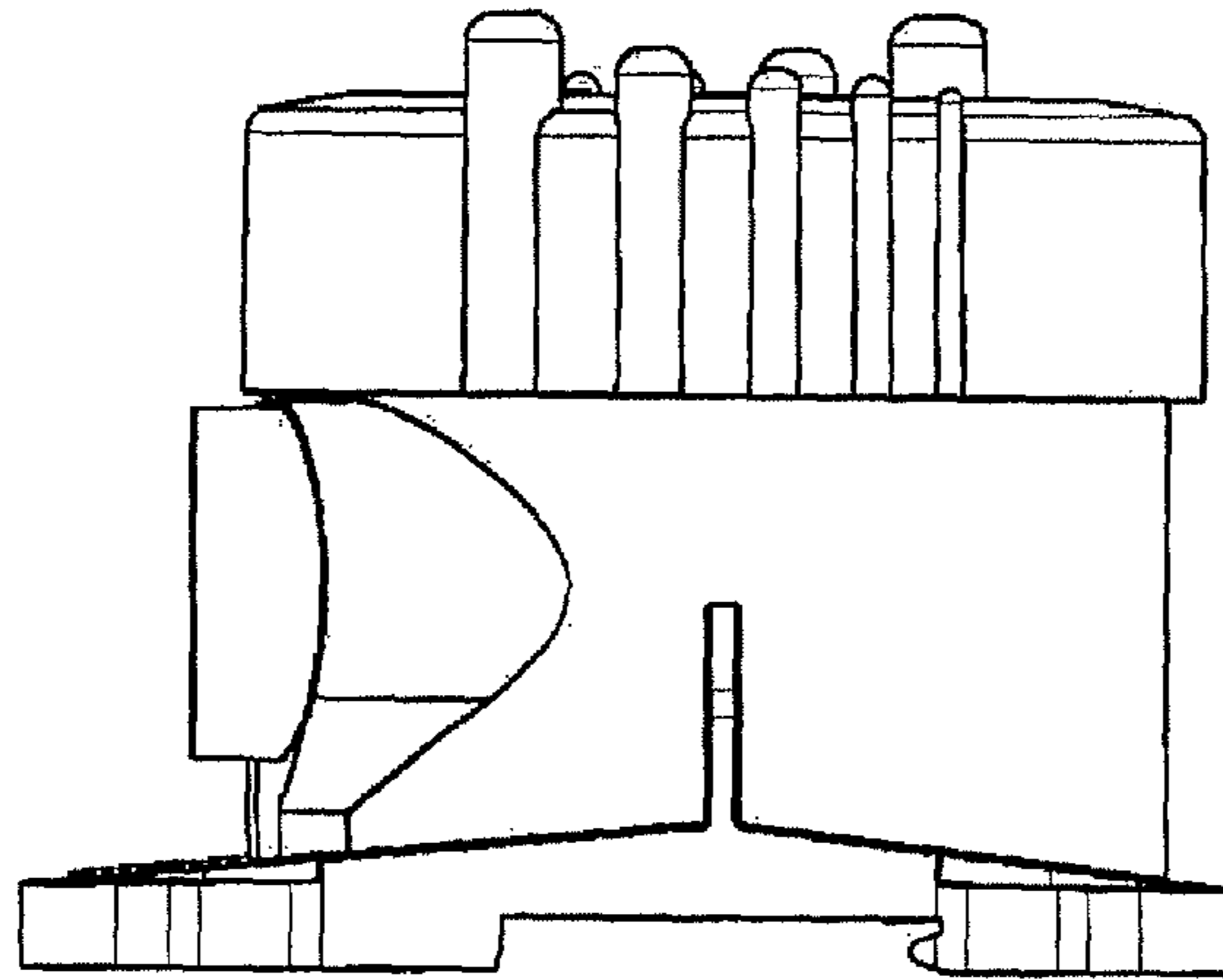

Fig. 9

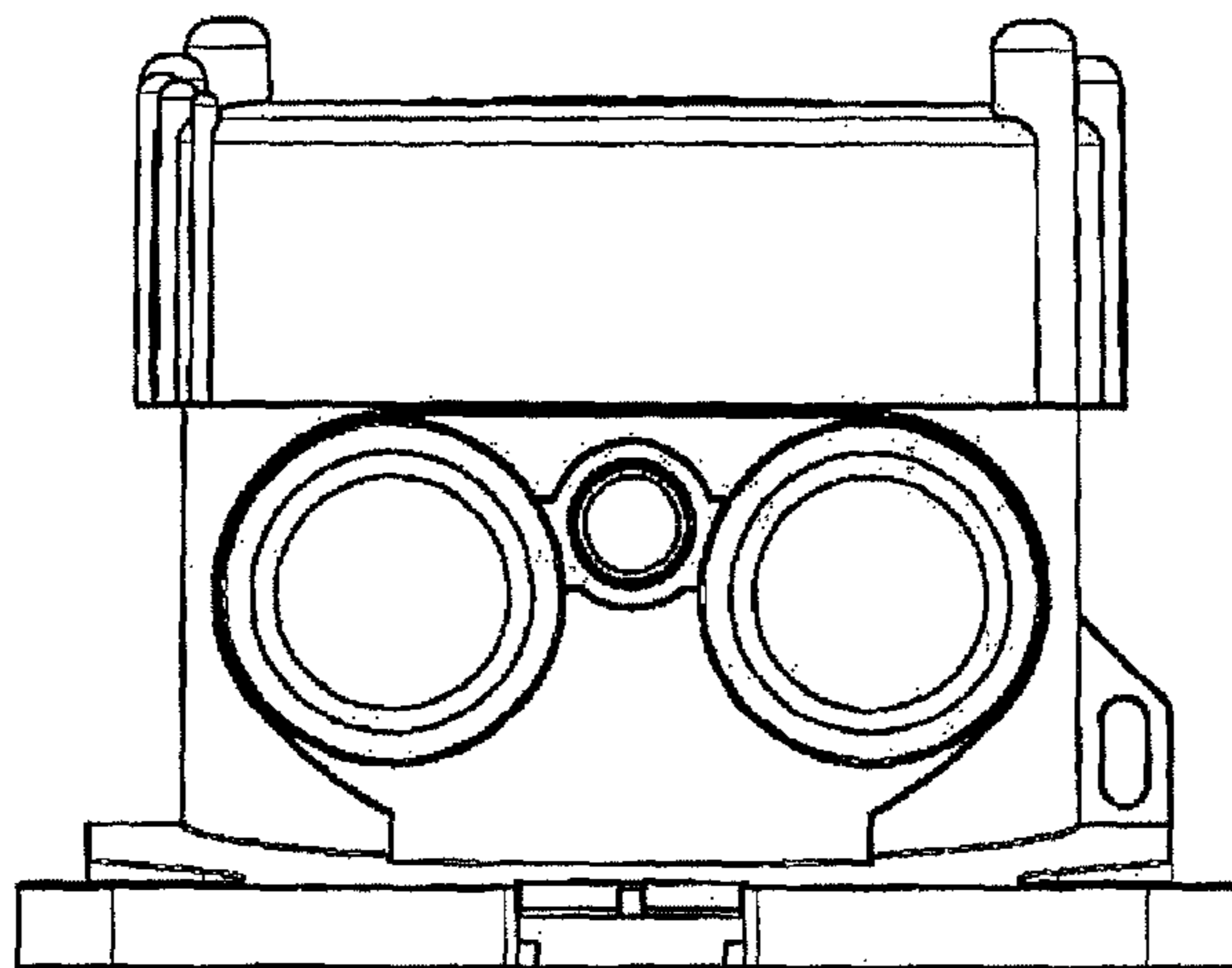

Fig. 10

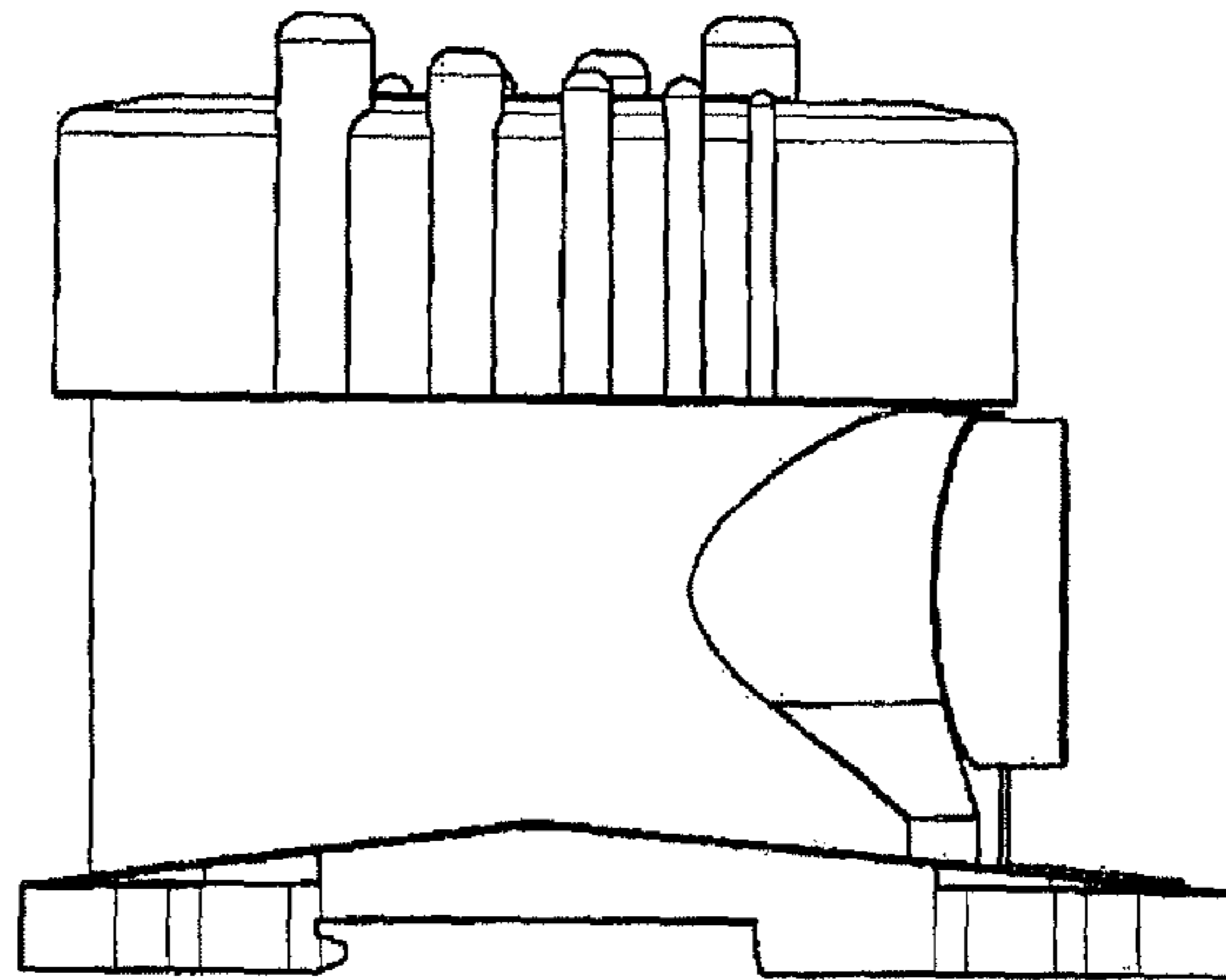

Fig. 11

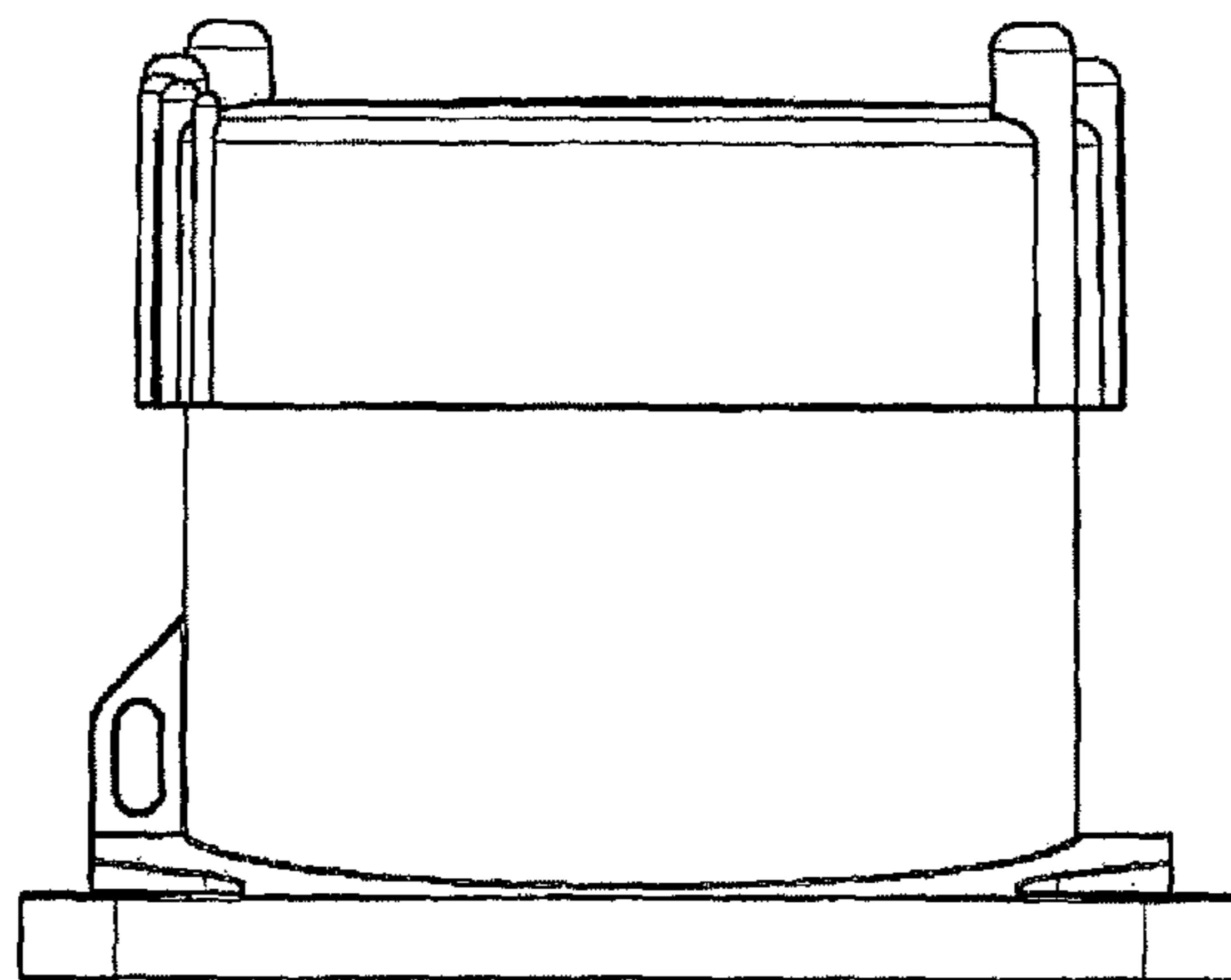

Fig. 12



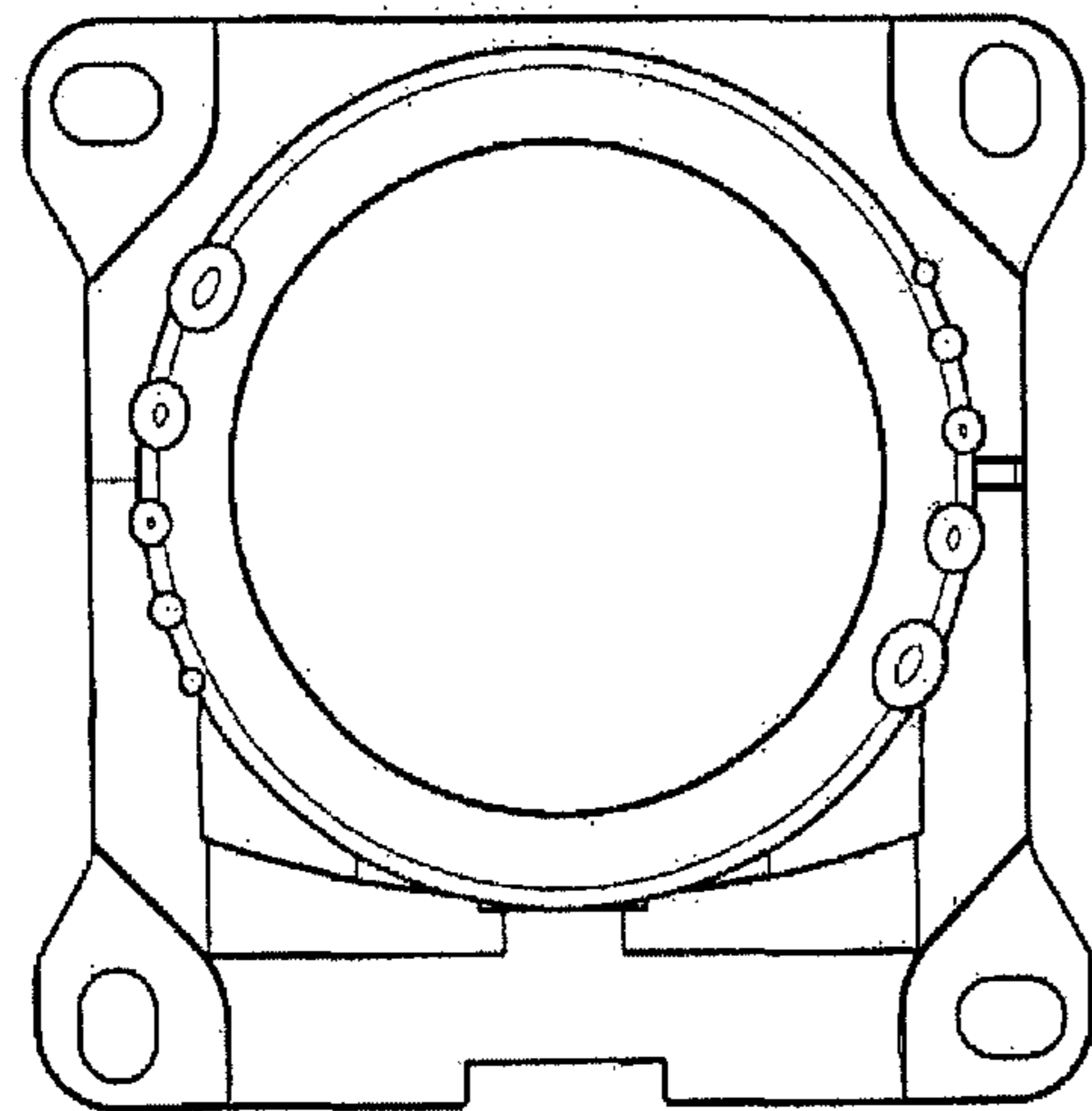

Fig. 13

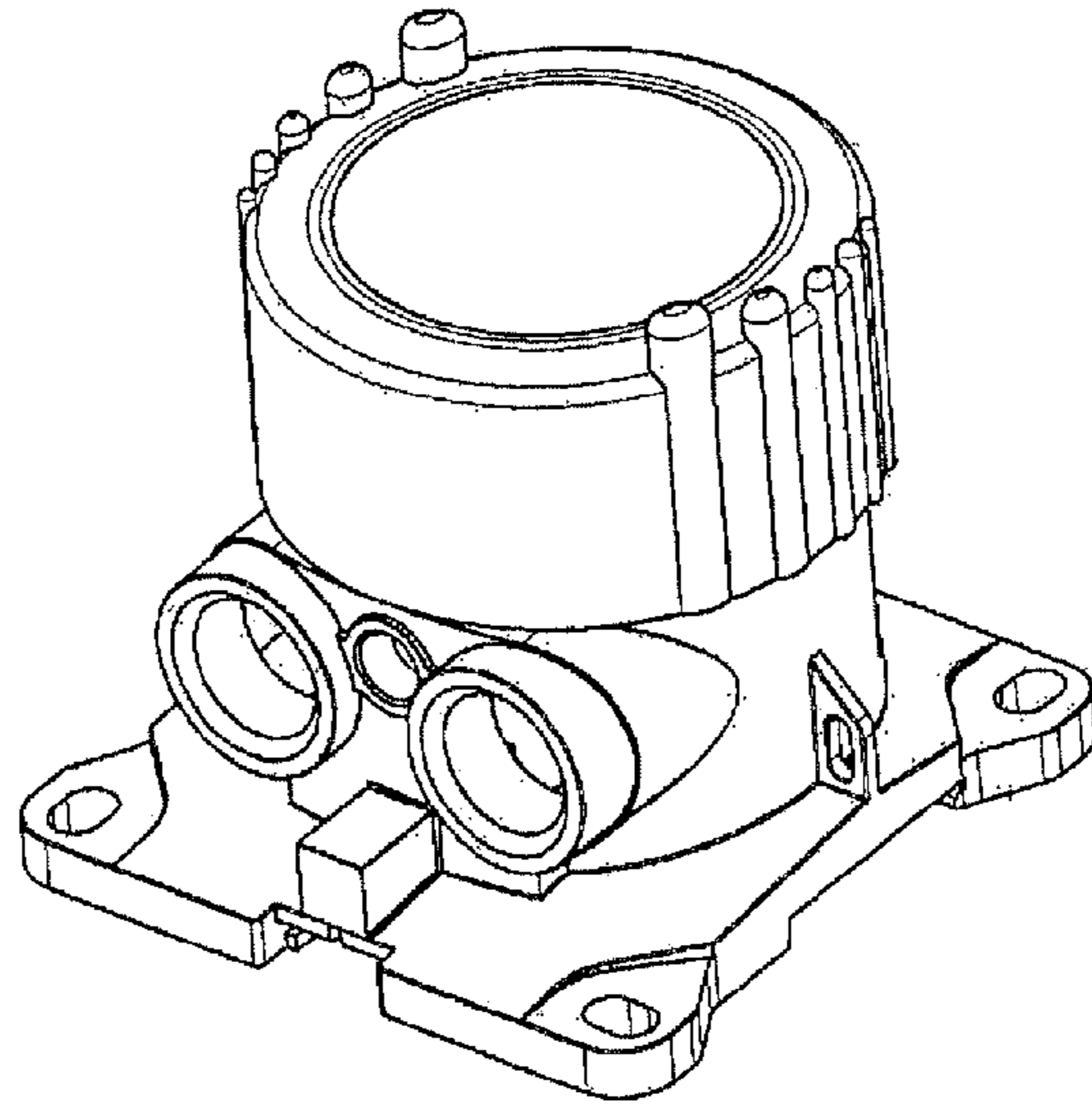

Fig. 14

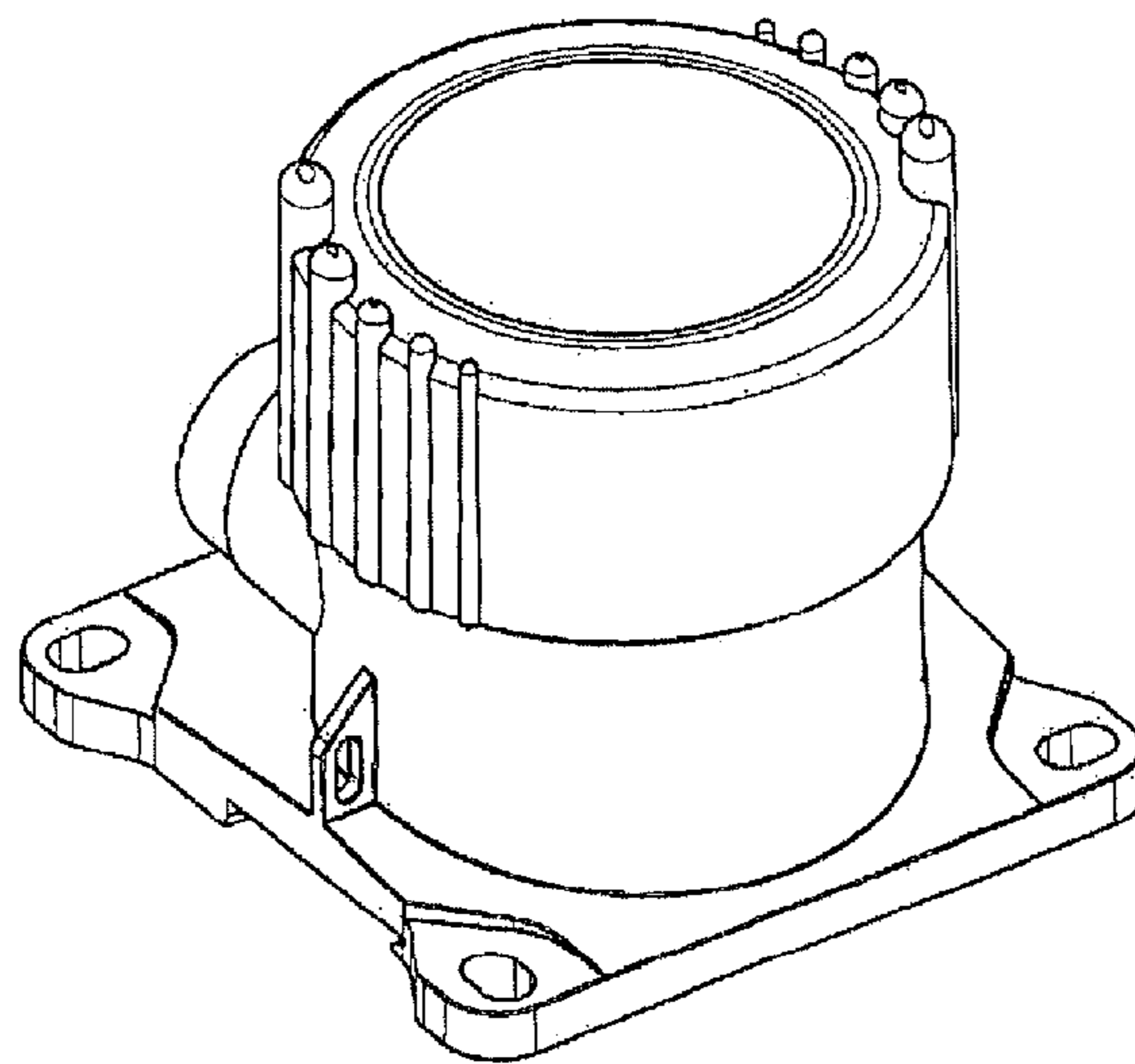

Fig. 15

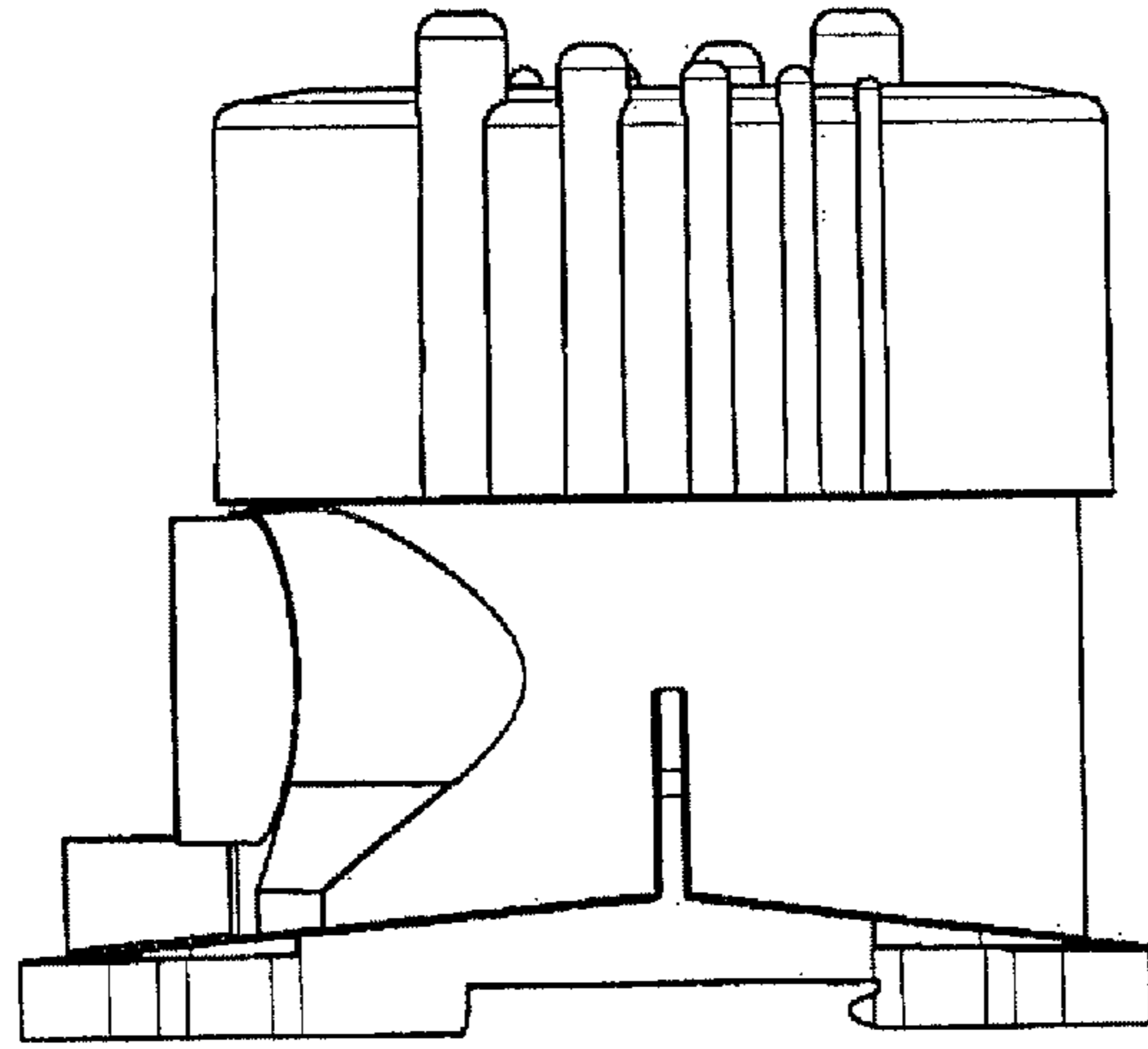

Fig. 16

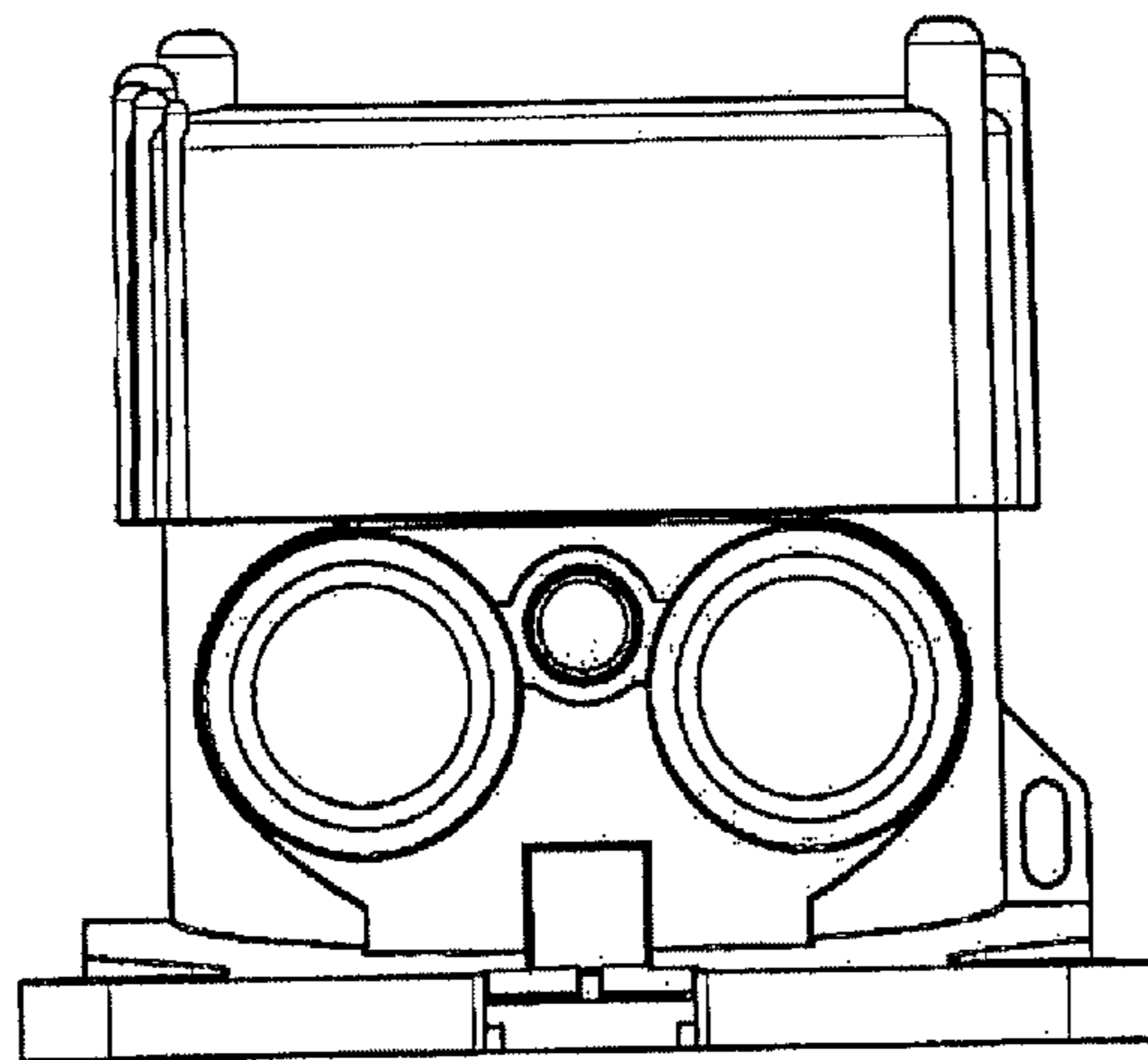

Fig. 17

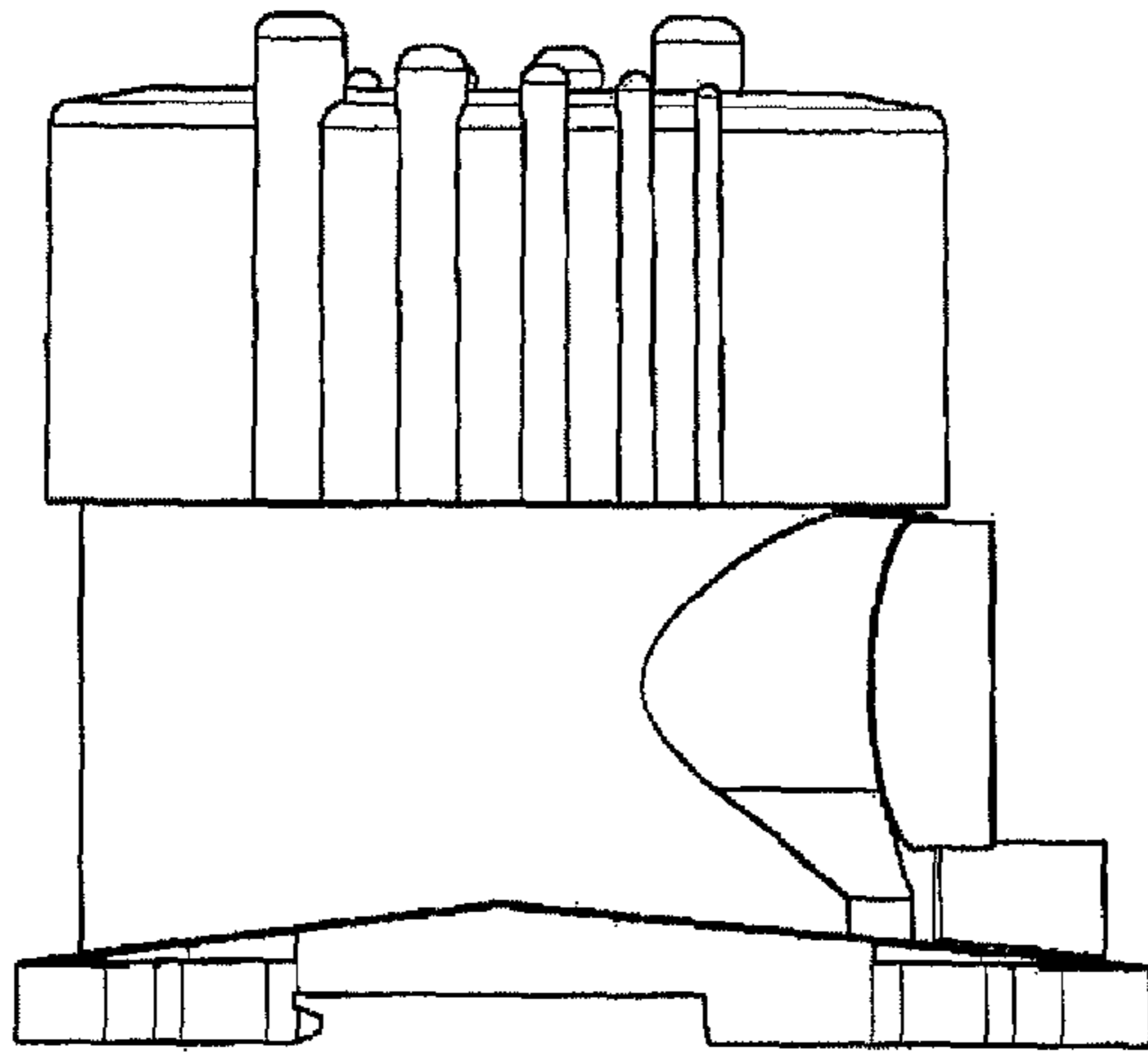

Fig. 18

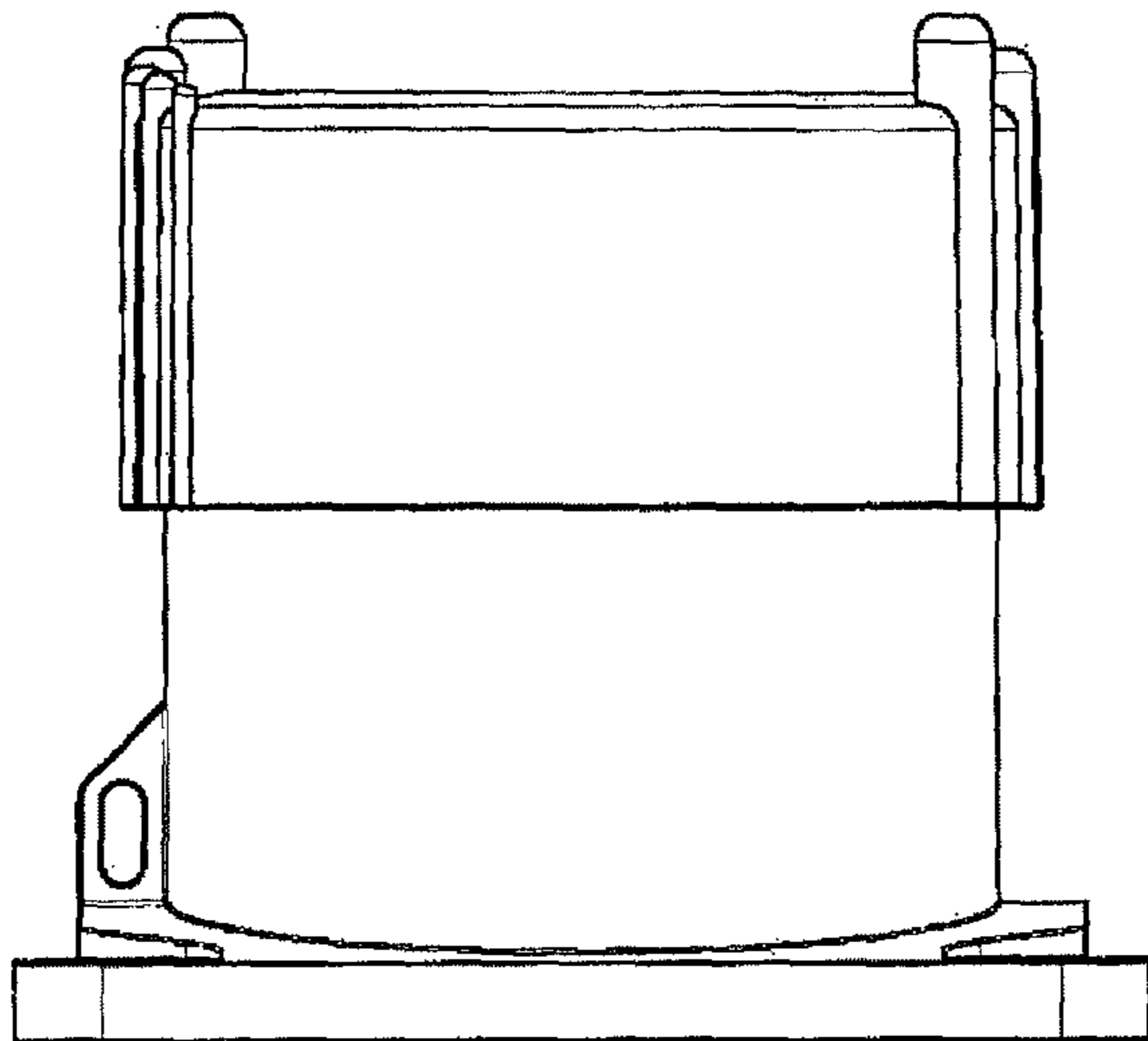

Fig. 19

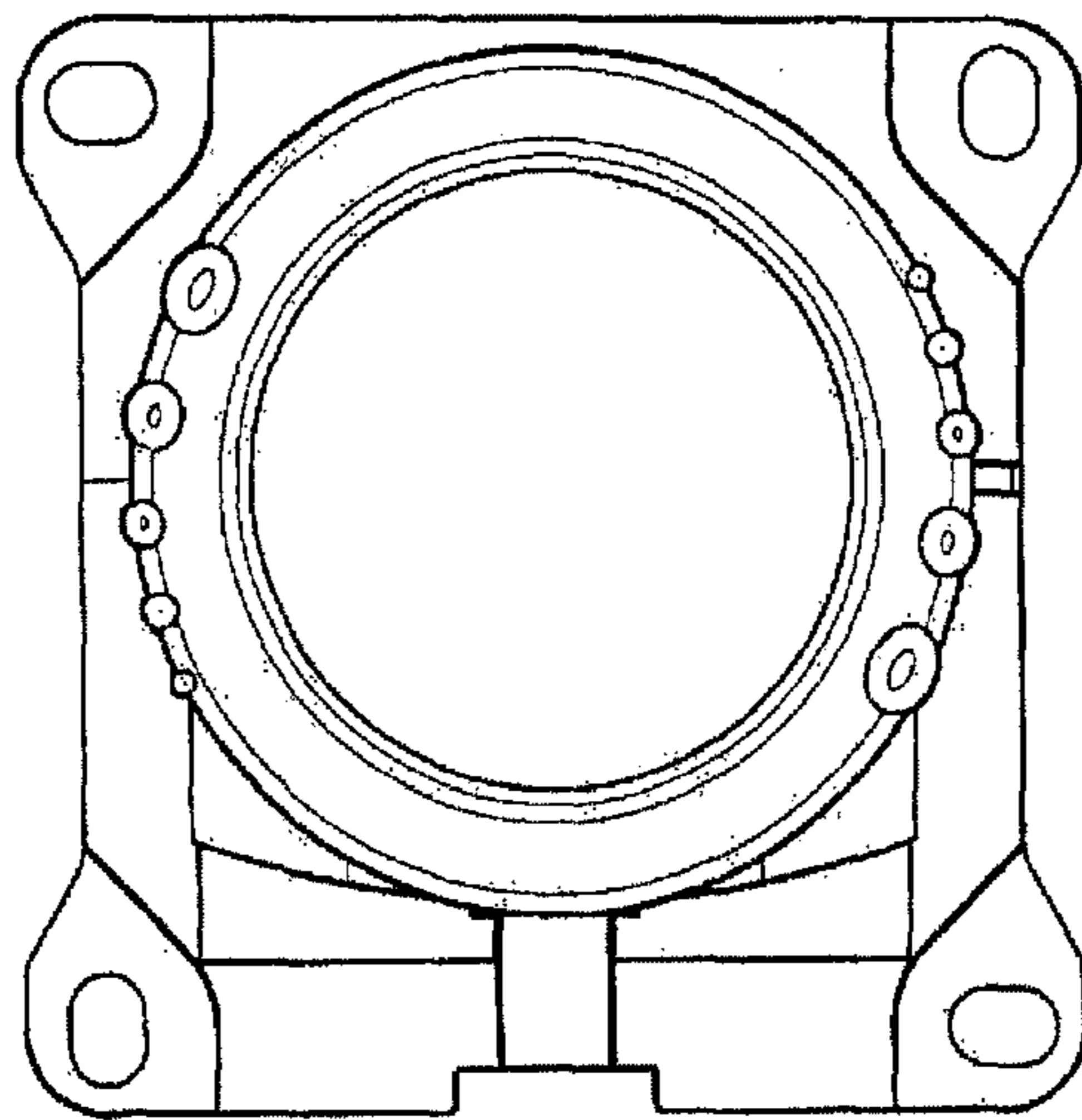

Fig. 20

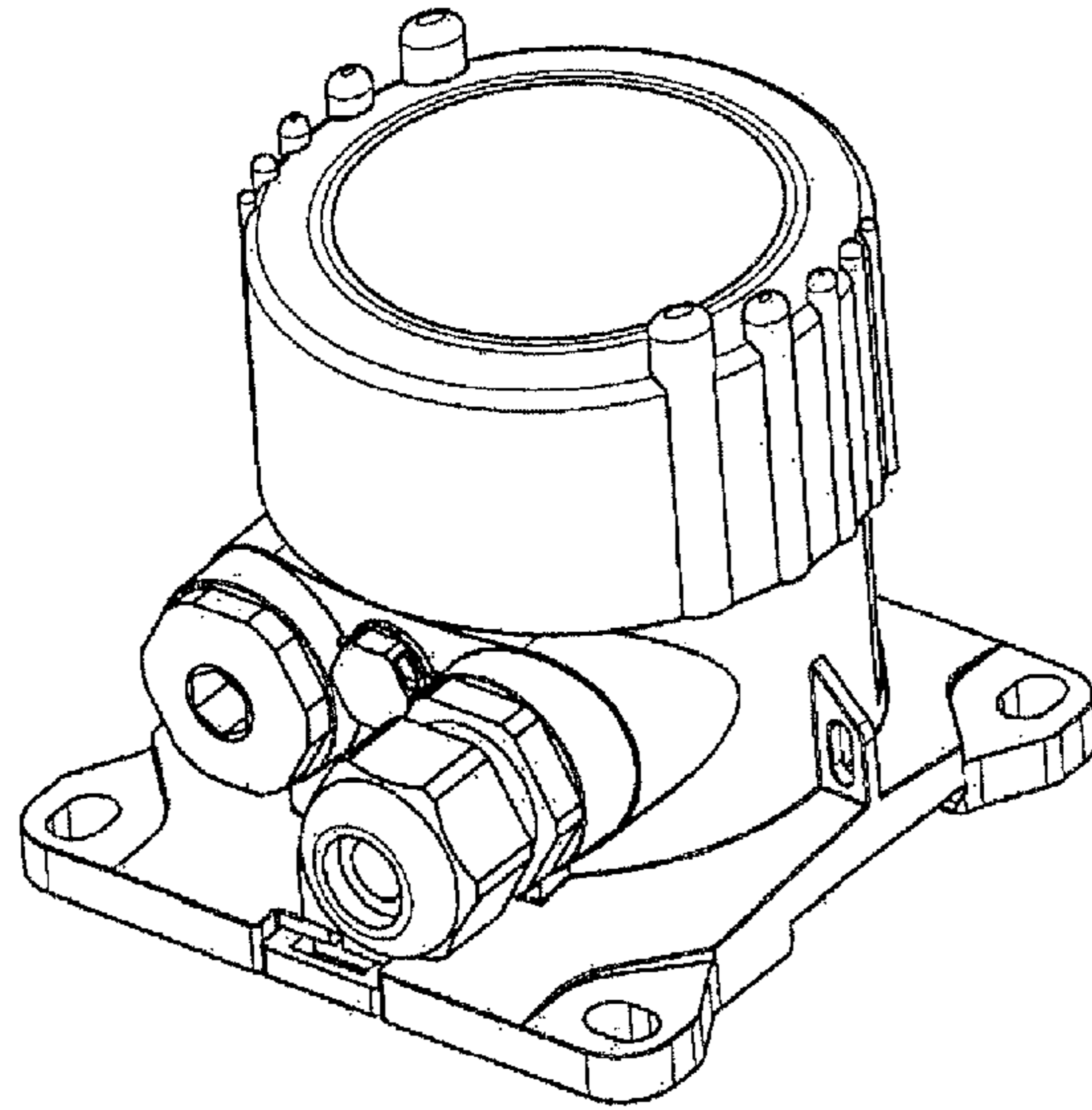

Fig. 21

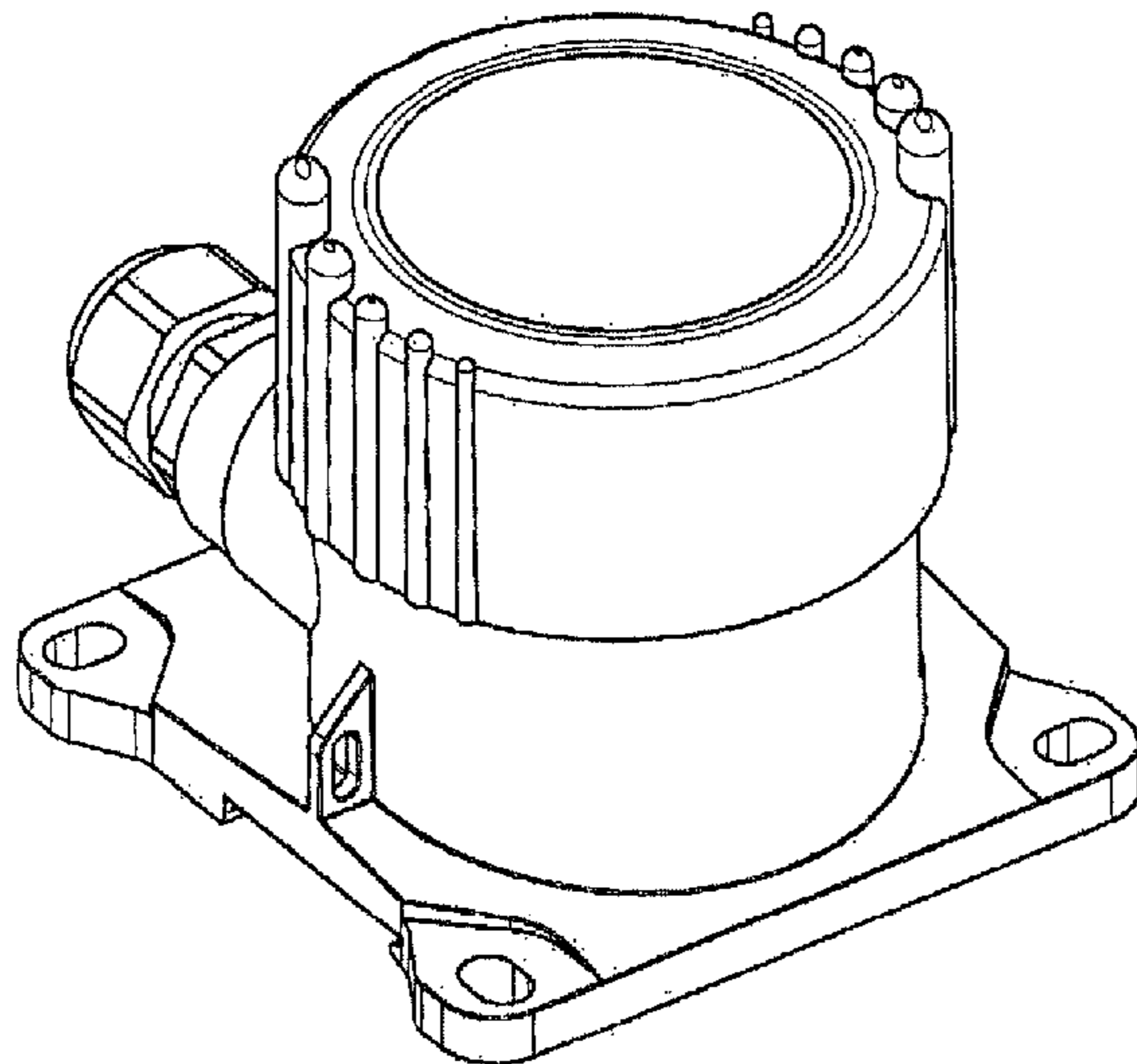

Fig. 22



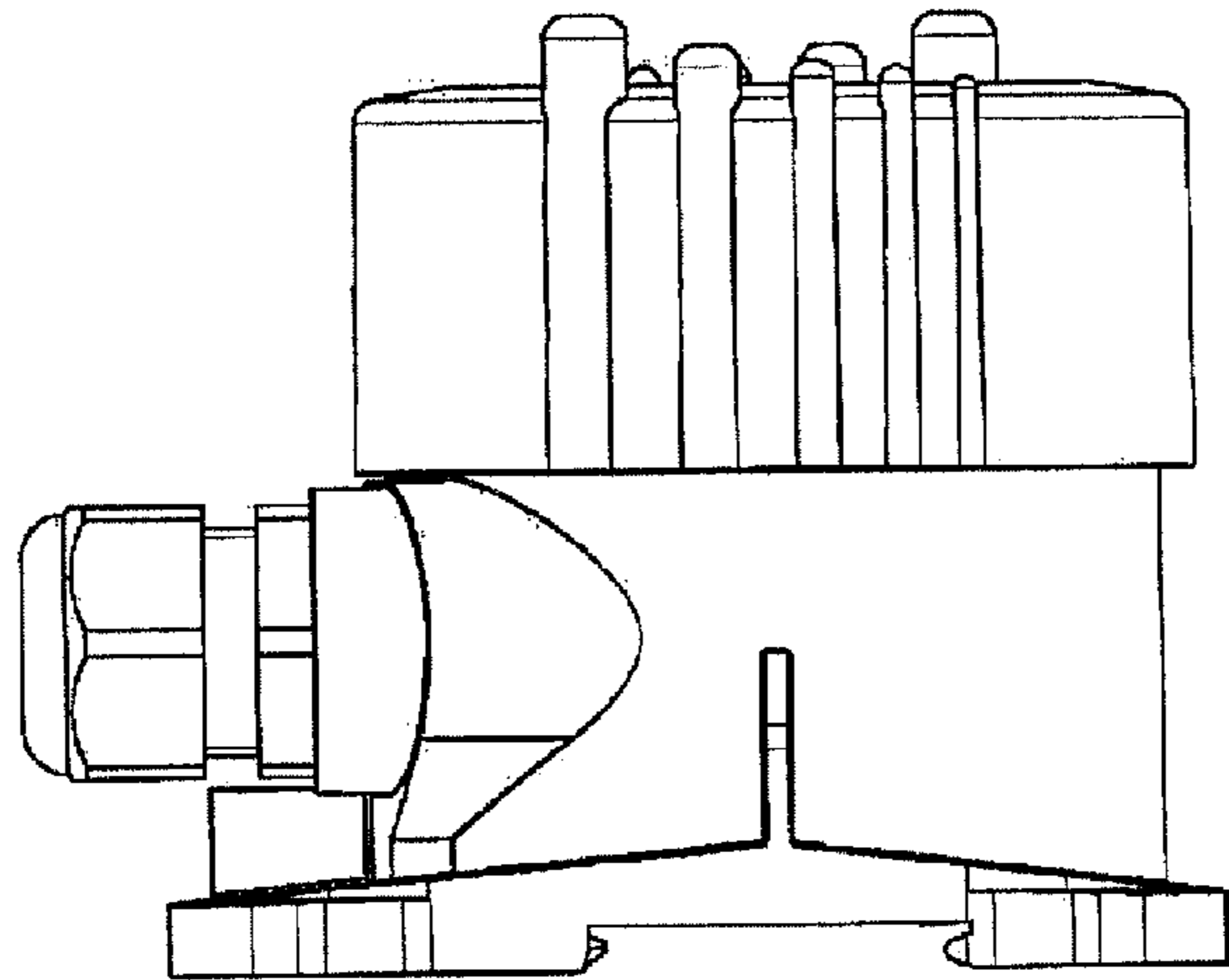

Fig. 23

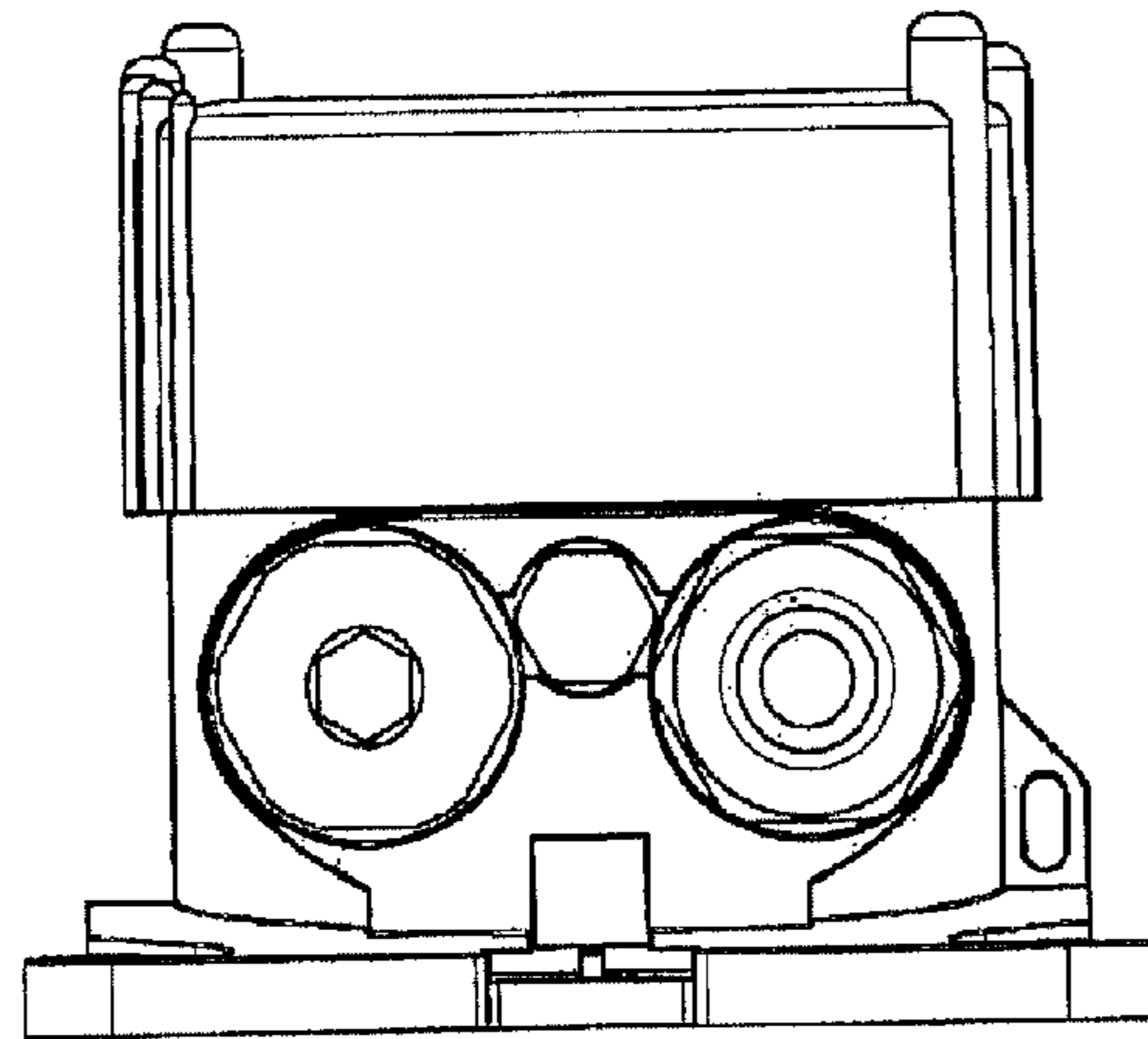

Fig. 24

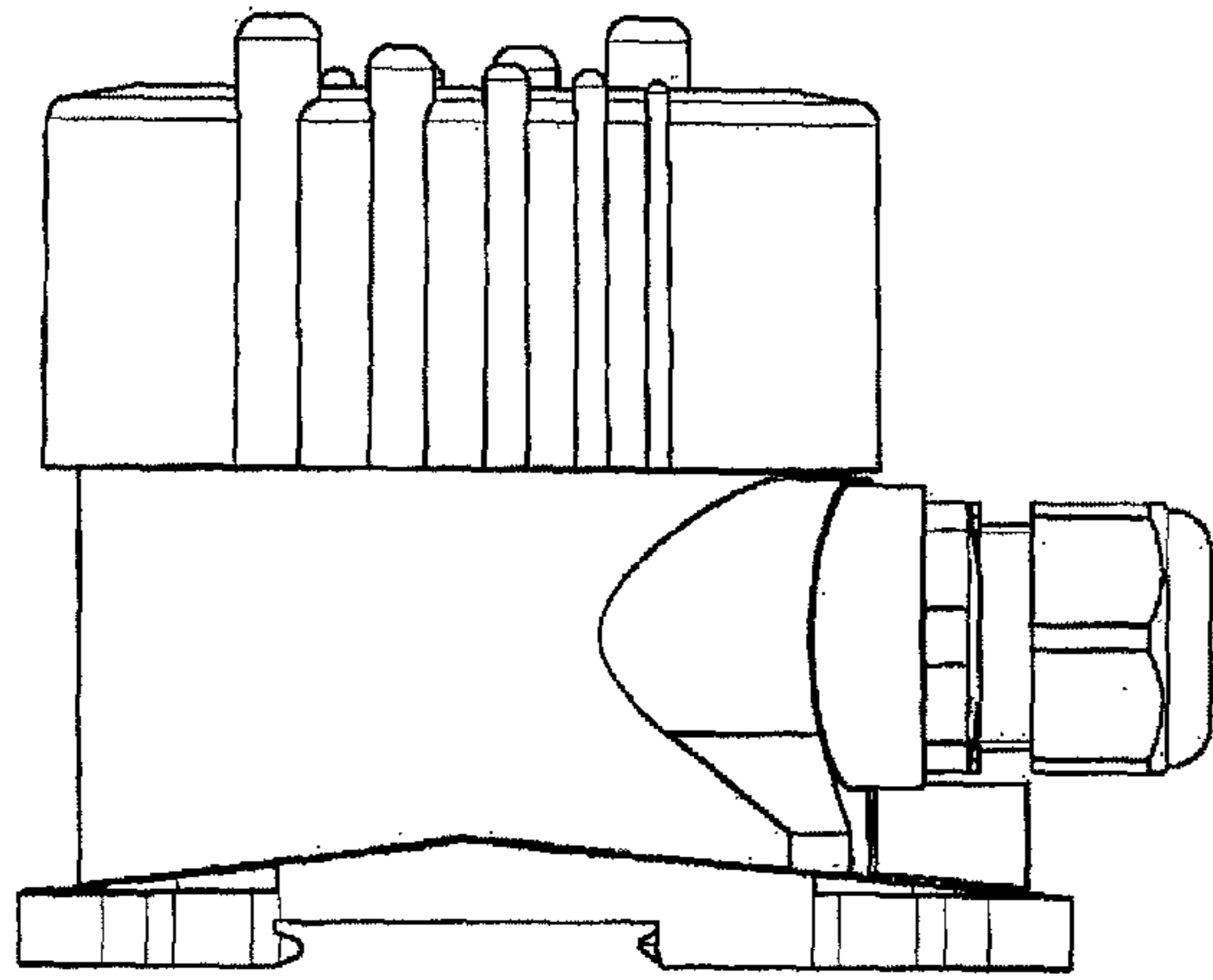

Fig. 25

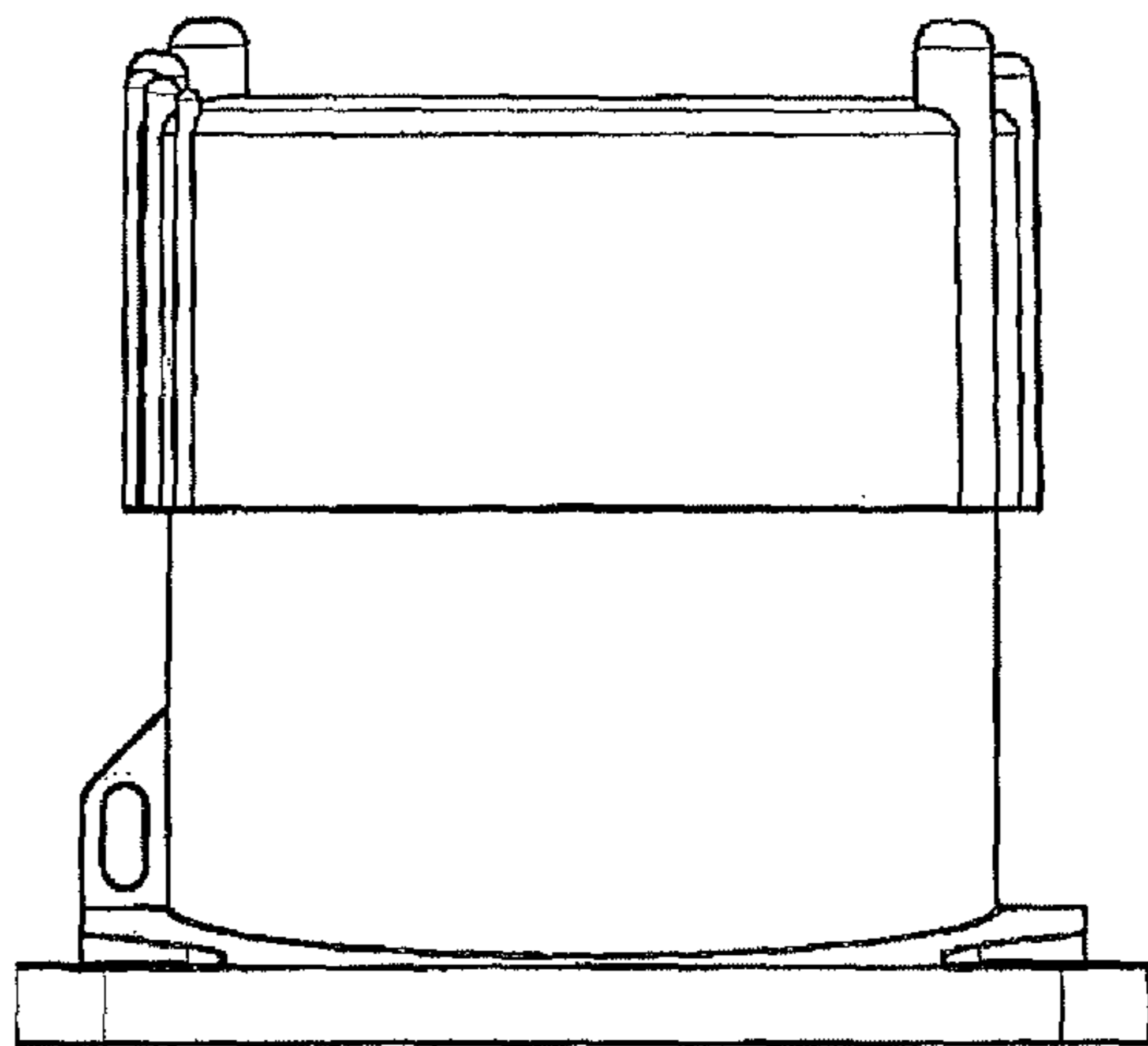

Fig. 26

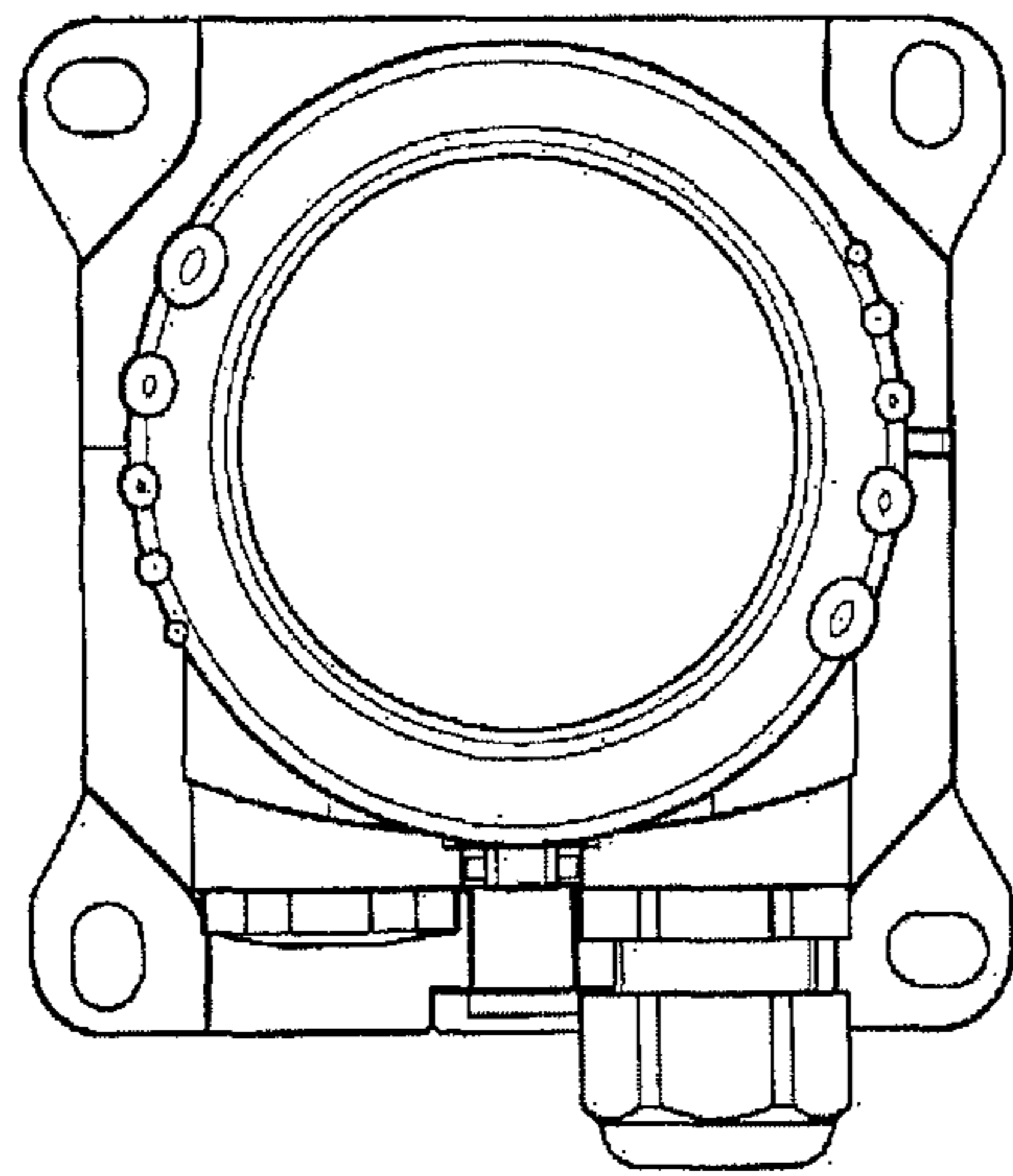

Fig. 27