



US00D715659S

(12) **United States Design Patent**  
**Graff**

(10) **Patent No.:** **US D715,659 S**

(45) **Date of Patent:** **\*\* Oct. 21, 2014**

(54) **WATCH CASE**

(71) Applicant: **Laurence Graff**, Gstaad (CH)

(72) Inventor: **Laurence Graff**, Gstaad (CH)

(73) Assignee: **Graff Diamonds SA** (CH)

(\*\*) Term: **14 Years**

(21) Appl. No.: **29/470,359**

(22) Filed: **Oct. 21, 2013**

(30) **Foreign Application Priority Data**

Apr. 24, 2013 (WO) ..... DM/080939

(51) **LOC (10) Cl.** ..... **10-02**

(52) **U.S. Cl.**  
USPC ..... **D10/34; D10/38**

(58) **Field of Classification Search**  
USPC ..... D10/30-39; 368/276, 281, 282, 285;  
D11/40, 48, 67, 79, 81, 84, 14, 31, 57,  
D11/82

See application file for complete search history.

(56) **References Cited**

**U.S. PATENT DOCUMENTS**

325,433 A \* 9/1885 Nivois ..... 63/28  
D68,152 S \* 9/1925 Mogilevsky ..... D10/34  
D72,359 S \* 4/1927 Dinhofer ..... D10/34  
D145,823 S \* 10/1946 Shemanski ..... D10/36  
D150,129 S \* 7/1948 Geduldig ..... D10/32  
D153,379 S \* 4/1949 Philippe ..... D11/57

D155,182 S \* 9/1949 Philippe ..... D11/57  
D157,664 S \* 3/1950 Dinhofer ..... D10/38  
D166,186 S \* 3/1952 Granat ..... D10/128  
3,146,578 A \* 9/1964 Etienne ..... 368/226  
D314,153 S \* 1/1991 Ratajski ..... D10/32  
D324,828 S \* 3/1992 Wunderman ..... D10/32  
D354,238 S \* 1/1995 Bulgari ..... D10/34  
D386,978 S \* 12/1997 Wunderman ..... D10/32  
D509,446 S \* 9/2005 Wunderman ..... D10/32  
7,281,845 B2 \* 10/2007 Hohenstein et al. .... 368/281  
D600,139 S \* 9/2009 Miloradovic ..... D10/32  
D675,943 S \* 2/2013 Chastaingt ..... D10/34  
D677,586 S \* 3/2013 Graff ..... D10/39  
D687,722 S \* 8/2013 Chastaingt ..... D10/34  
D705,085 S \* 5/2014 Monachon ..... D10/34

\* cited by examiner

*Primary Examiner* — Lucy Lieberman

(74) *Attorney, Agent, or Firm* — Galbreath Law Offices,  
P.C.; John A. Galbreath

(57) **CLAIM**

The ornamental design for a watch case, as shown and described.

**DESCRIPTION**

FIG. 1 is a bottom view of the invention;  
FIG. 2 is a side view of the invention;  
FIG. 3 is a front view of the invention;  
FIG. 4 is a top view of the invention;  
FIG. 5 is a back view of the invention;  
FIG. 6 is another side view of the invention, showing the side opposite that shown in FIG. 2; and,  
FIG. 7 is a perspective view of the invention.

**1 Claim, 4 Drawing Sheets**

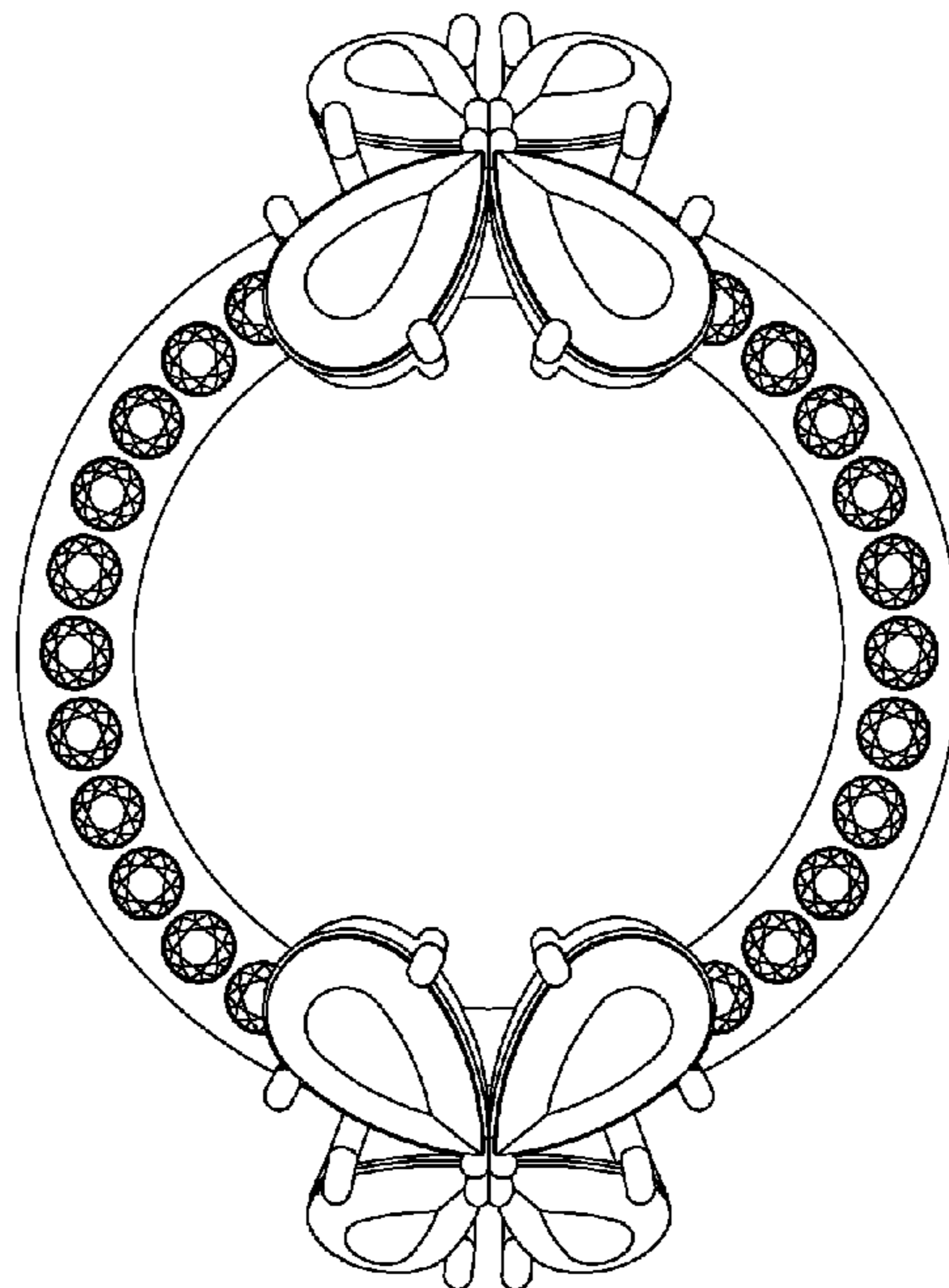

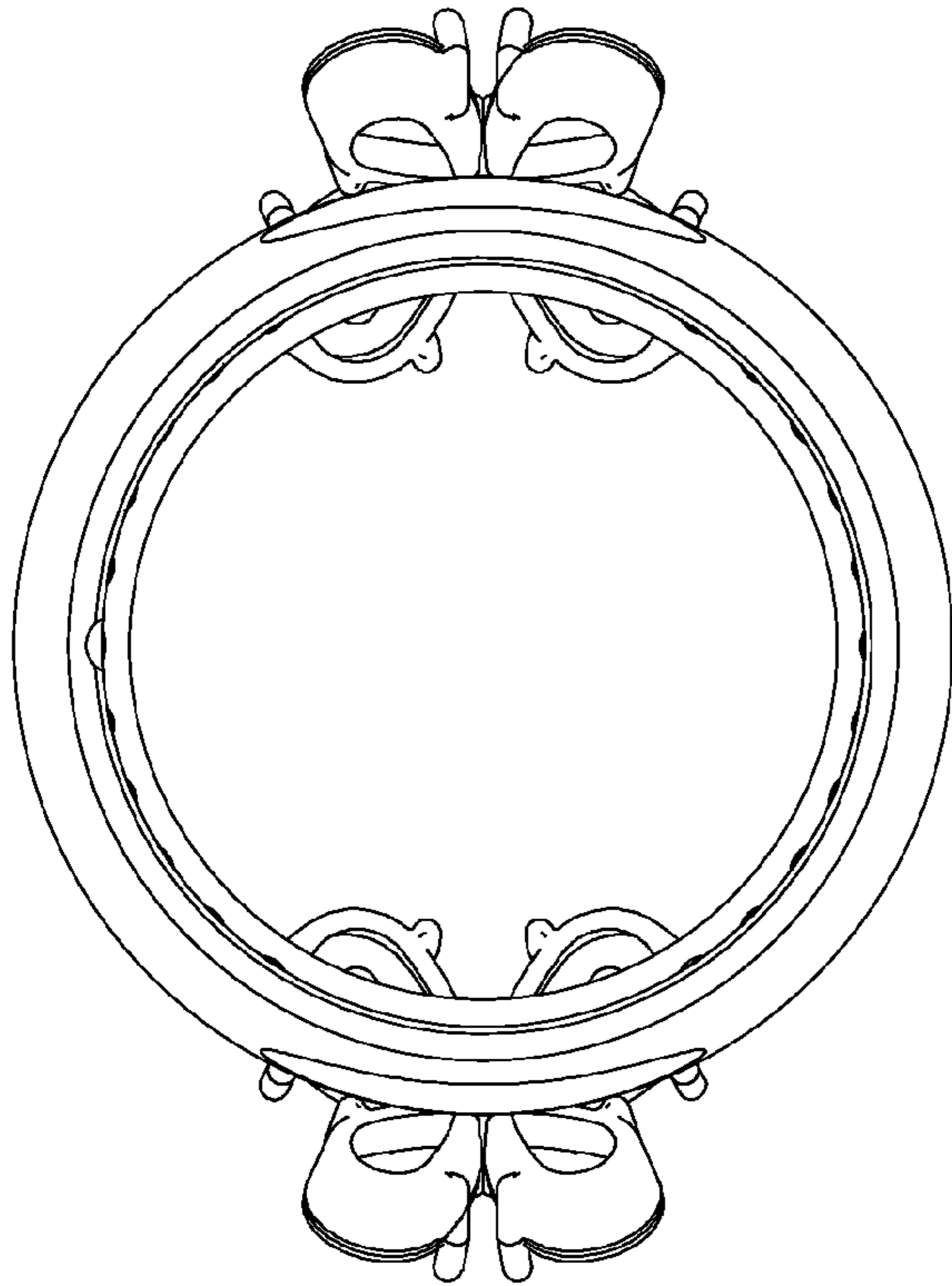

FIG. 1

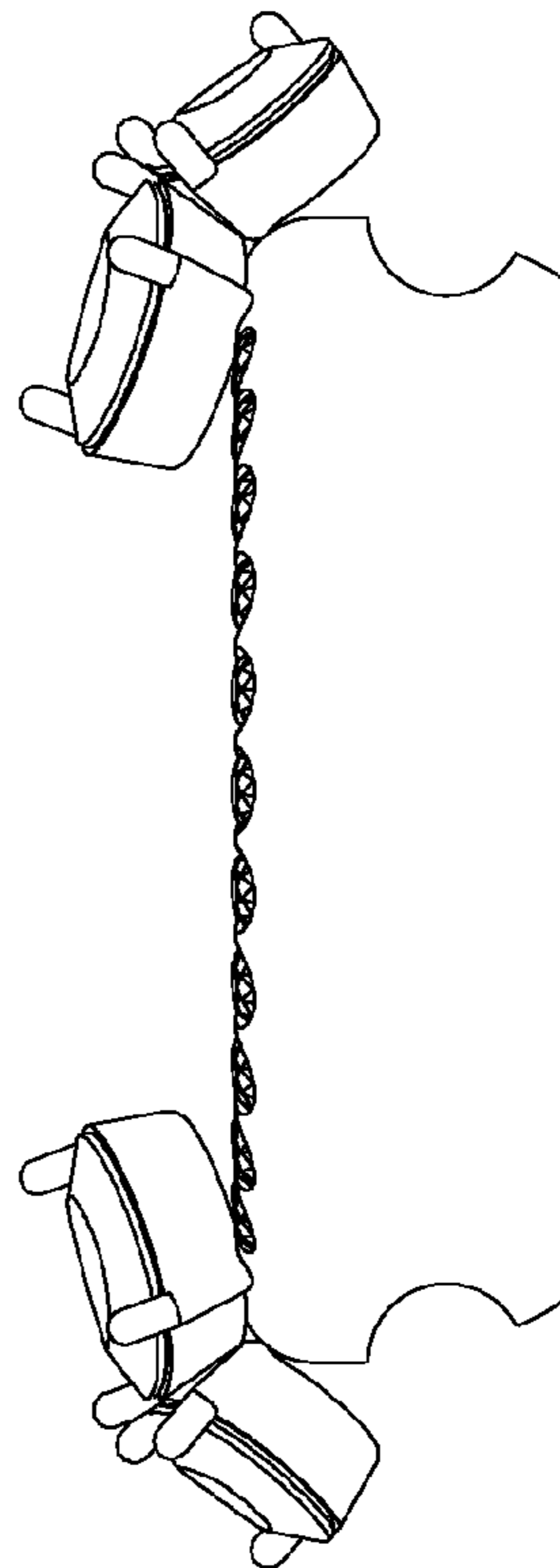

FIG. 2

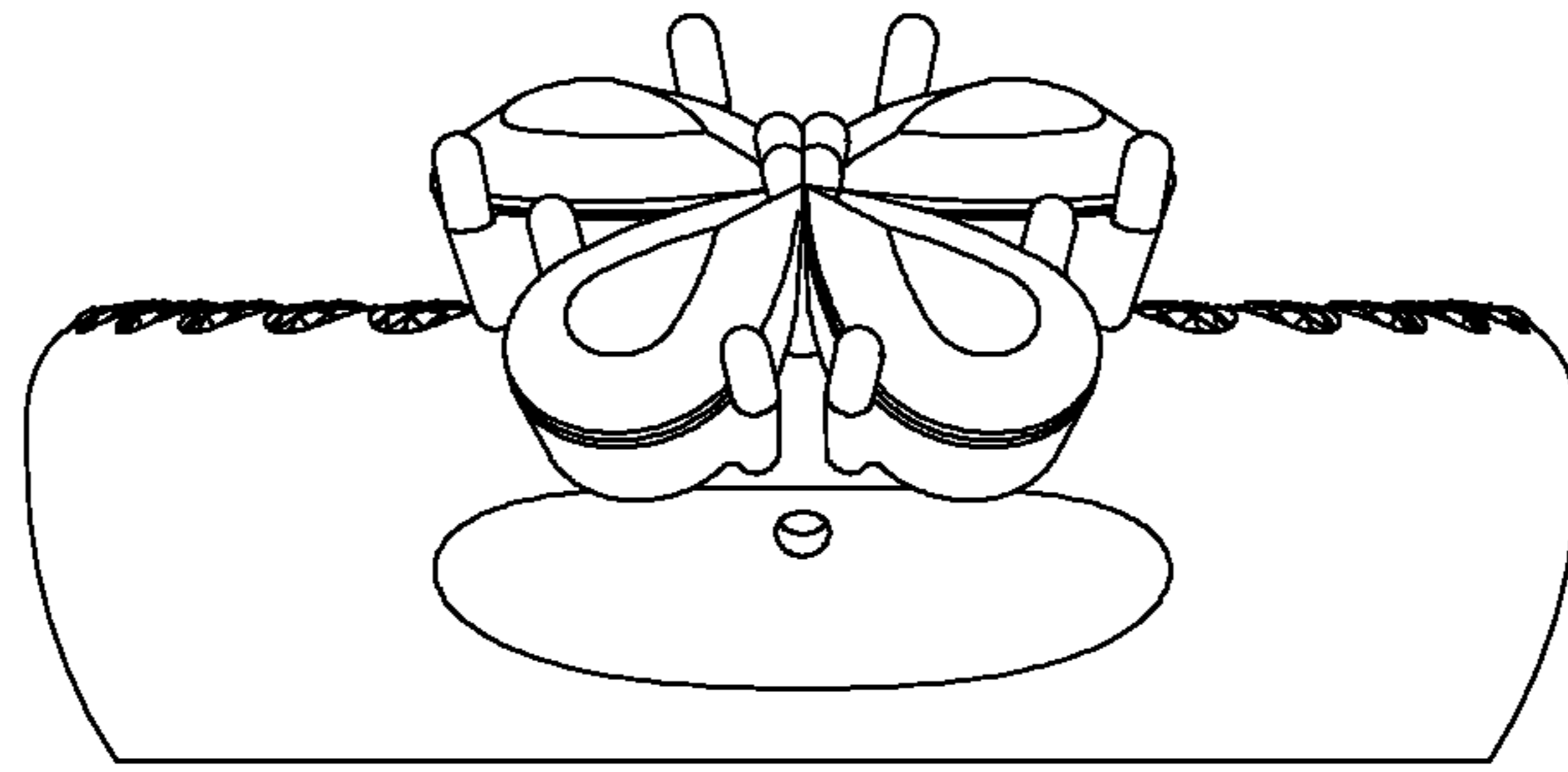

FIG. 3

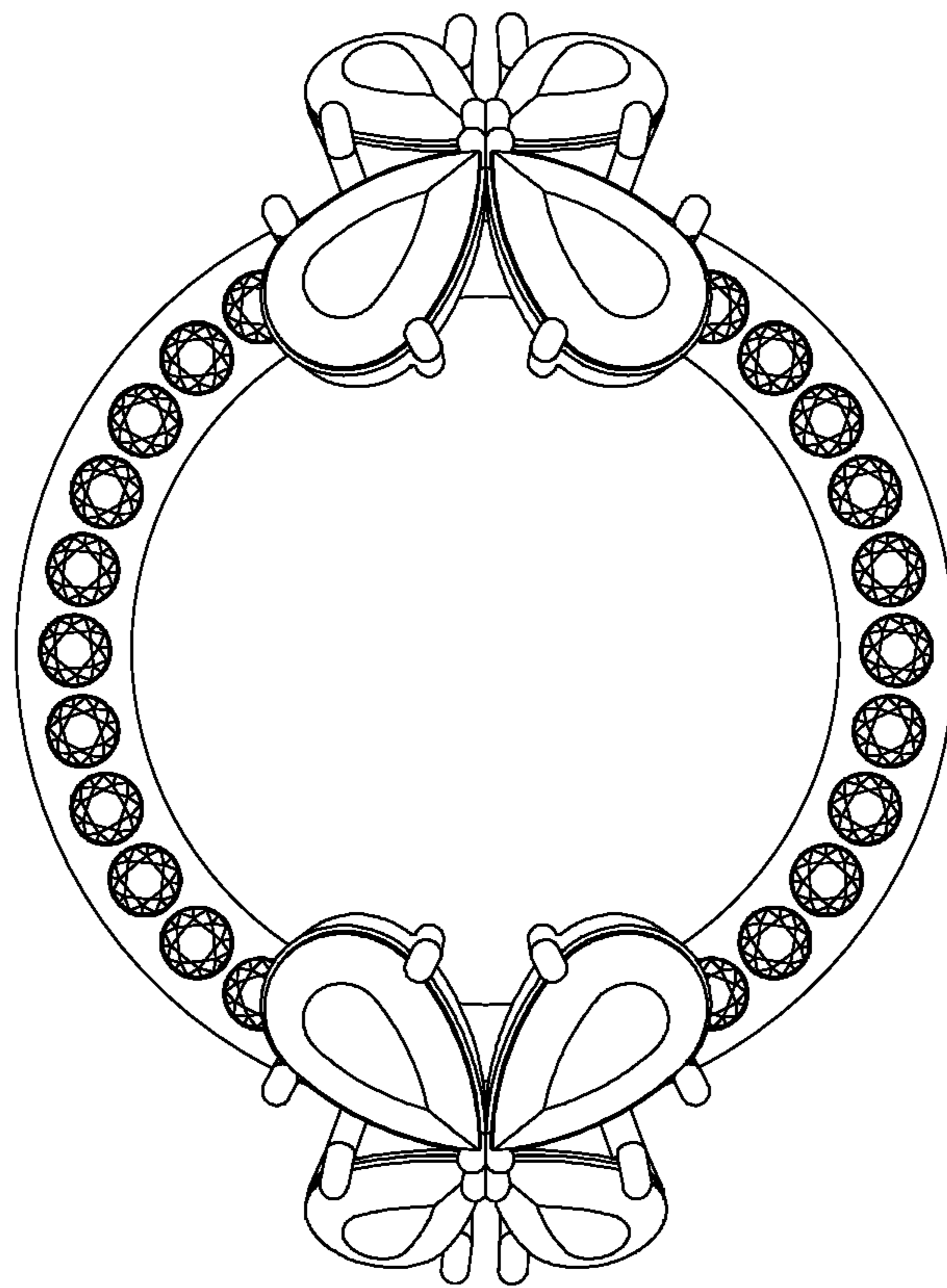

FIG. 4

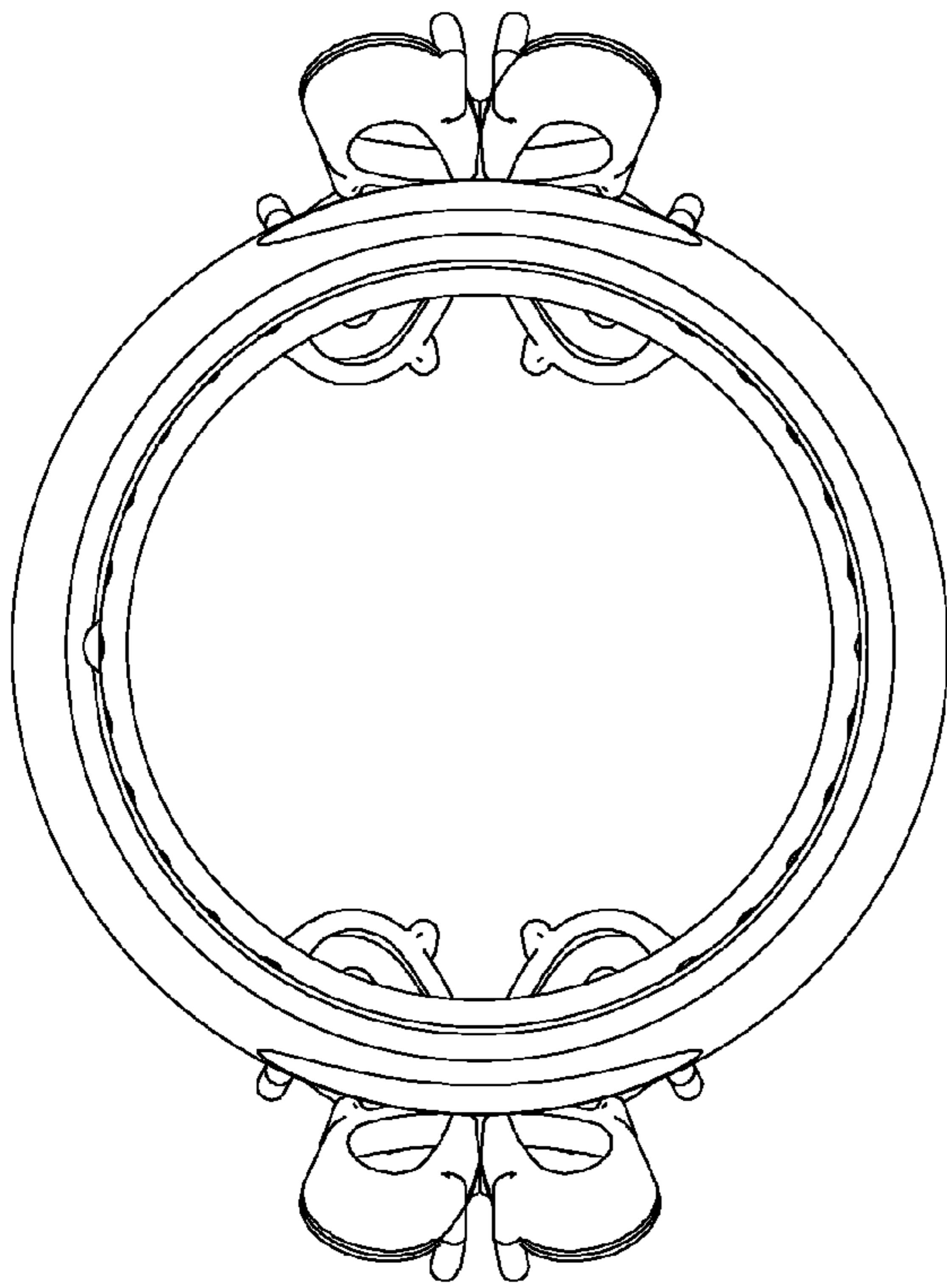

FIG. 5

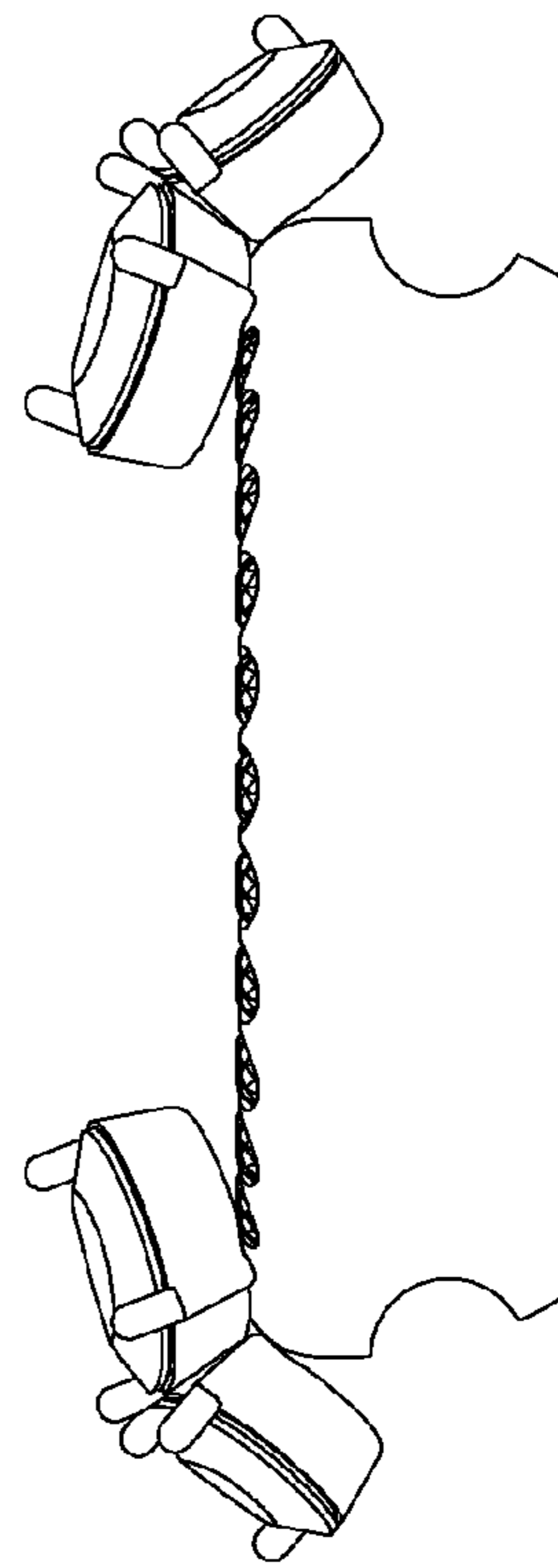

FIG. 6

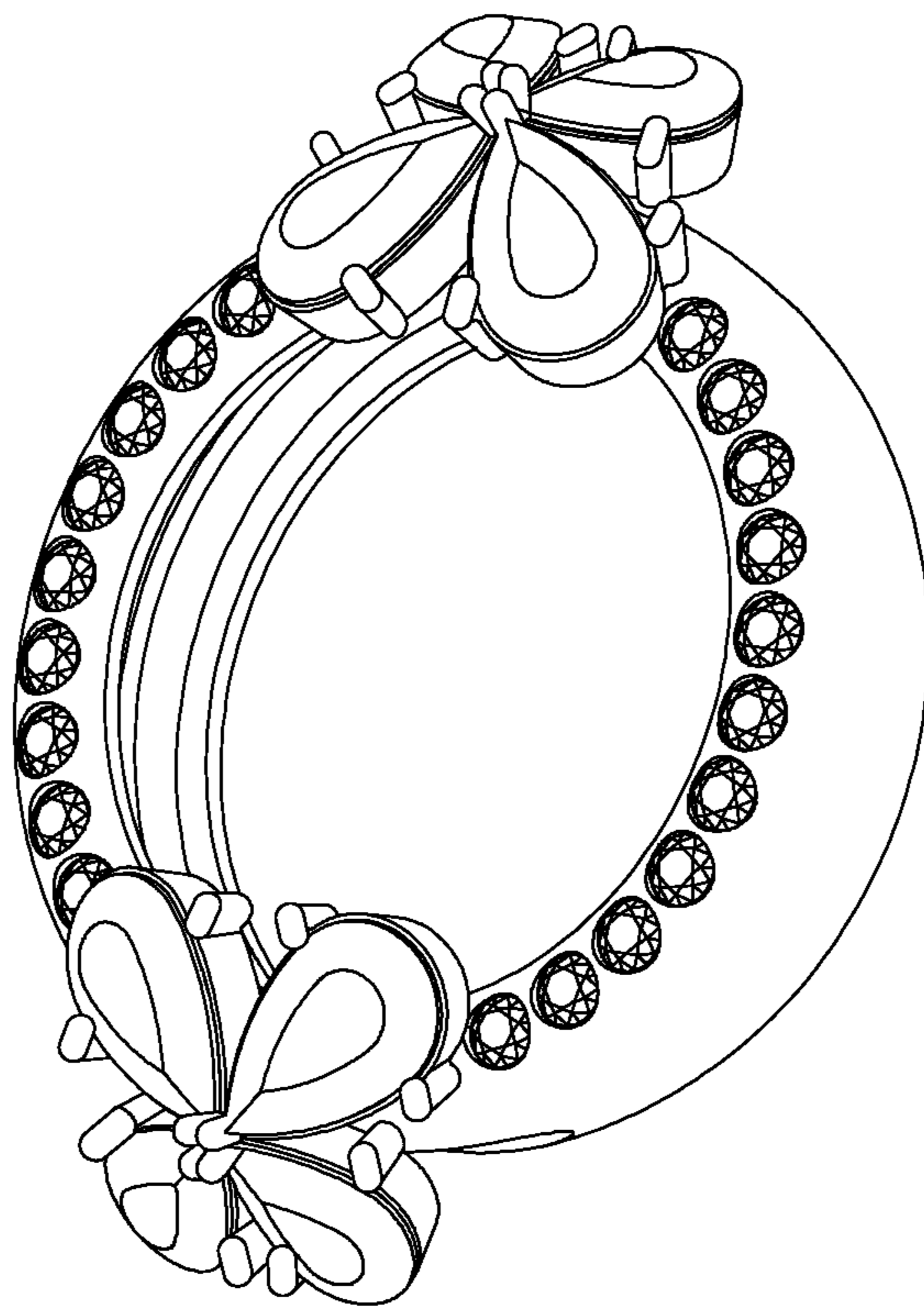

FIG. 7