



US00D715513S

(12) **United States Design Patent**
Shelton

(10) **Patent No.:** **US D715,513 S**
(45) **Date of Patent:** **** Oct. 14, 2014**

- (54) **SHIN-SHAPED MENORAH**
- (71) Applicant: **Randall Keith Shelton**, Bremen, AL
(US)
- (72) Inventor: **Randall Keith Shelton**, Bremen, AL
(US)
- (**) Term: **14 Years**
- (21) Appl. No.: **29/472,991**
- (22) Filed: **Nov. 18, 2013**
- (51) **LOC (10) CL.** **99-00**
- (52) **U.S. CL.**
USPC **D99/25**
- (58) **Field of Classification Search**
CPC ... A47G 33/02; A47G 2033/00; A47G 33/00;
F21V 35/00; F21V 35/003; F21W 2121/002;
F21W 2121/00; C11C 5/00; C11C 5/008;
F21S 10/04
USPC D99/25; D11/117, 121, 122, 131, 132,
D11/133, 142, 157; D26/6, 7, 9, 10, 13, 96;
428/3, 7, 8, 9, 12; 431/288, 289, 295;
362/565, 566, 569, 806, 807, 810
See application file for complete search history.

| | | | | |
|---------------|---------|------------|-------|------------|
| D99,892 S * | 6/1936 | Pollock | | D26/96 |
| 2,101,971 A * | 12/1937 | Wolf | | 362/392 |
| D110,631 S * | 7/1938 | Schachter | | D26/96 |
| 2,299,511 A * | 10/1942 | Steiner | | 426/104 |
| 2,334,492 A * | 11/1943 | Janowitz | | 362/217.14 |
| D176,175 S * | 11/1955 | Clampa | | D26/13 |
| 2,917,853 A * | 12/1959 | Lawsy | | 40/541 |
| D222,592 S * | 11/1971 | Lee | | D26/96 |
| 3,681,588 A * | 8/1972 | Lee | | 362/569 |
| D234,967 S * | 4/1975 | Feld | | D26/94 |
| D236,903 S * | 9/1975 | Martindale | | D11/120 |
| D238,590 S * | 1/1976 | Martindale | | D11/157 |
| D525,009 S * | 7/2006 | McKenney | | D99/17 |
| D528,941 S * | 9/2006 | Cavness | | D11/157 |
| D587,824 S * | 3/2009 | Ballarini | | D26/13 |

* cited by examiner

Primary Examiner — Elizabeth J Oswecki

(57) **CLAIM**
The ornamental design for a shin-shaped menorah, as shown and described.

DESCRIPTION

FIG. 1 is a rear view of a shin-shaped menorah showing my new design;
 FIG. 2 is a front view thereof;
 FIG. 3 is a right view thereof;
 FIG. 4 is a left view thereof;
 FIG. 5 is a top plan view thereof;
 FIG. 6 is a bottom plan view thereof; and,
 FIG. 7 is a perspective view thereof.
 The broken line showing star and writing is included for the purpose of illustrating environmental structure and forms no part of the claimed design.

1 Claim, 7 Drawing Sheets

- (56) **References Cited**
U.S. PATENT DOCUMENTS
D55,185 S * 5/1920 Leavenworth D26/13
D72,937 S * 6/1927 Dam D26/96
1,721,273 A * 7/1929 Johnson 362/392
1,831,443 A * 11/1931 Goldman 362/249.16
D87,569 S * 8/1932 Goldman D26/96

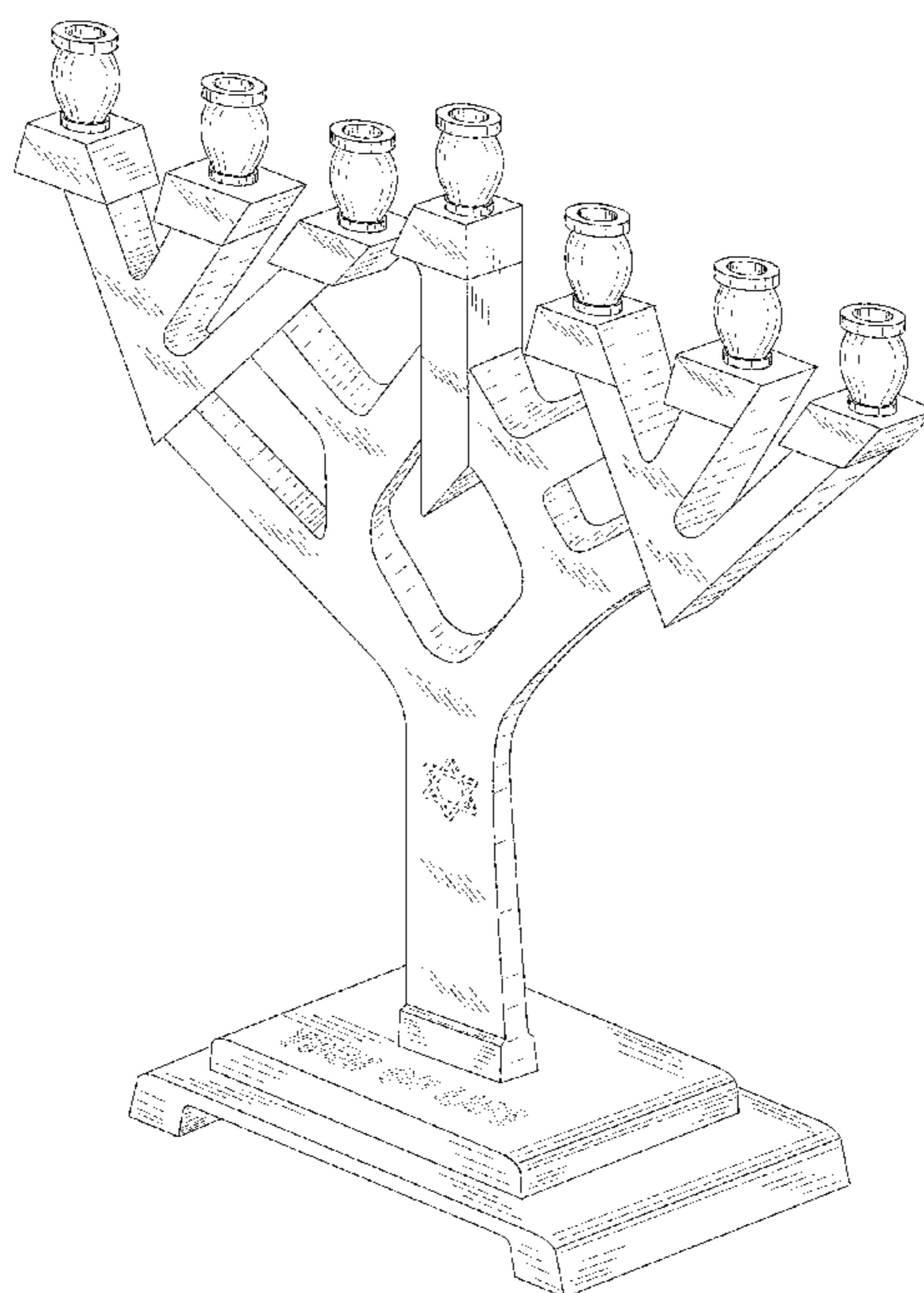

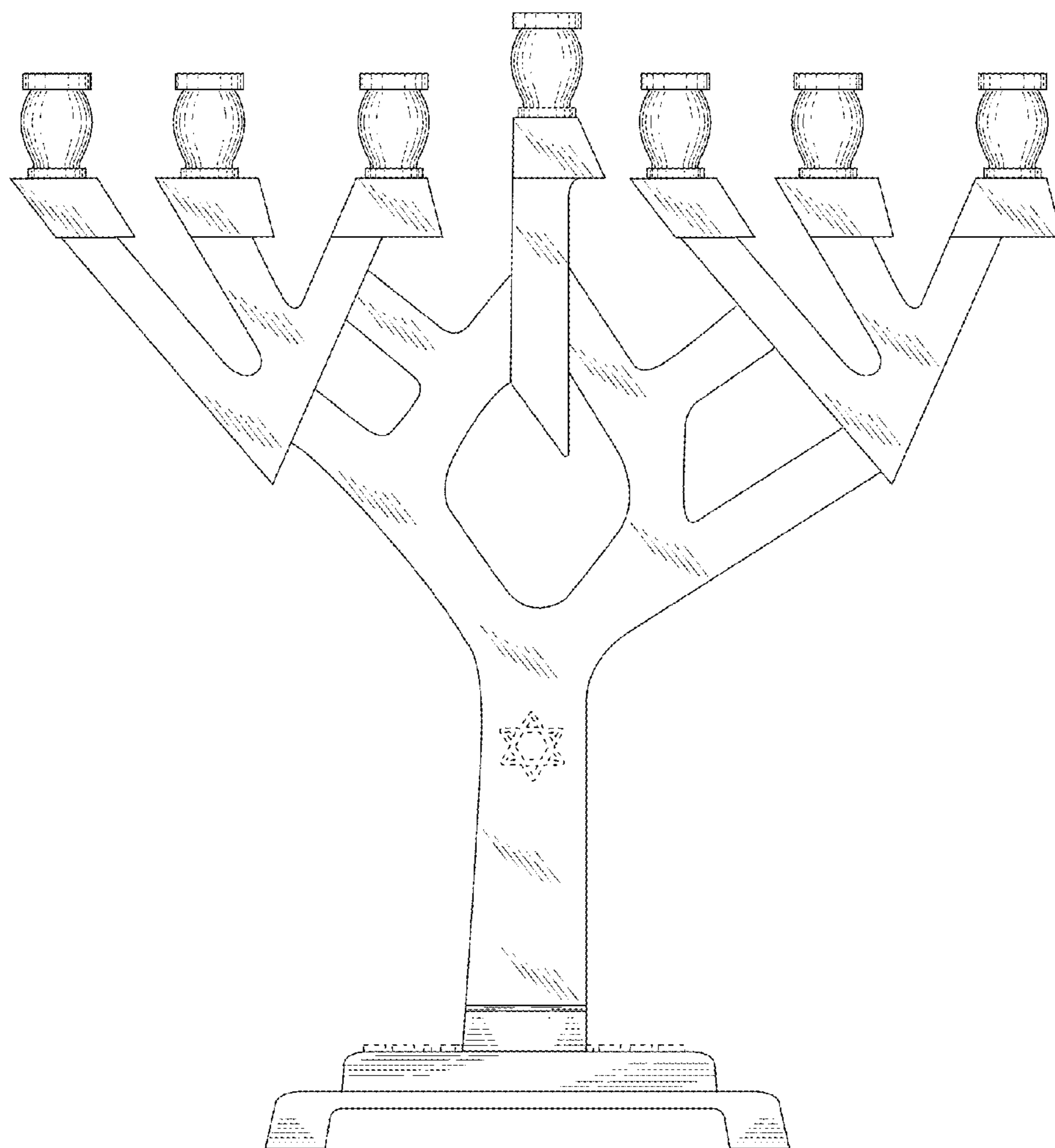

FIG. 1

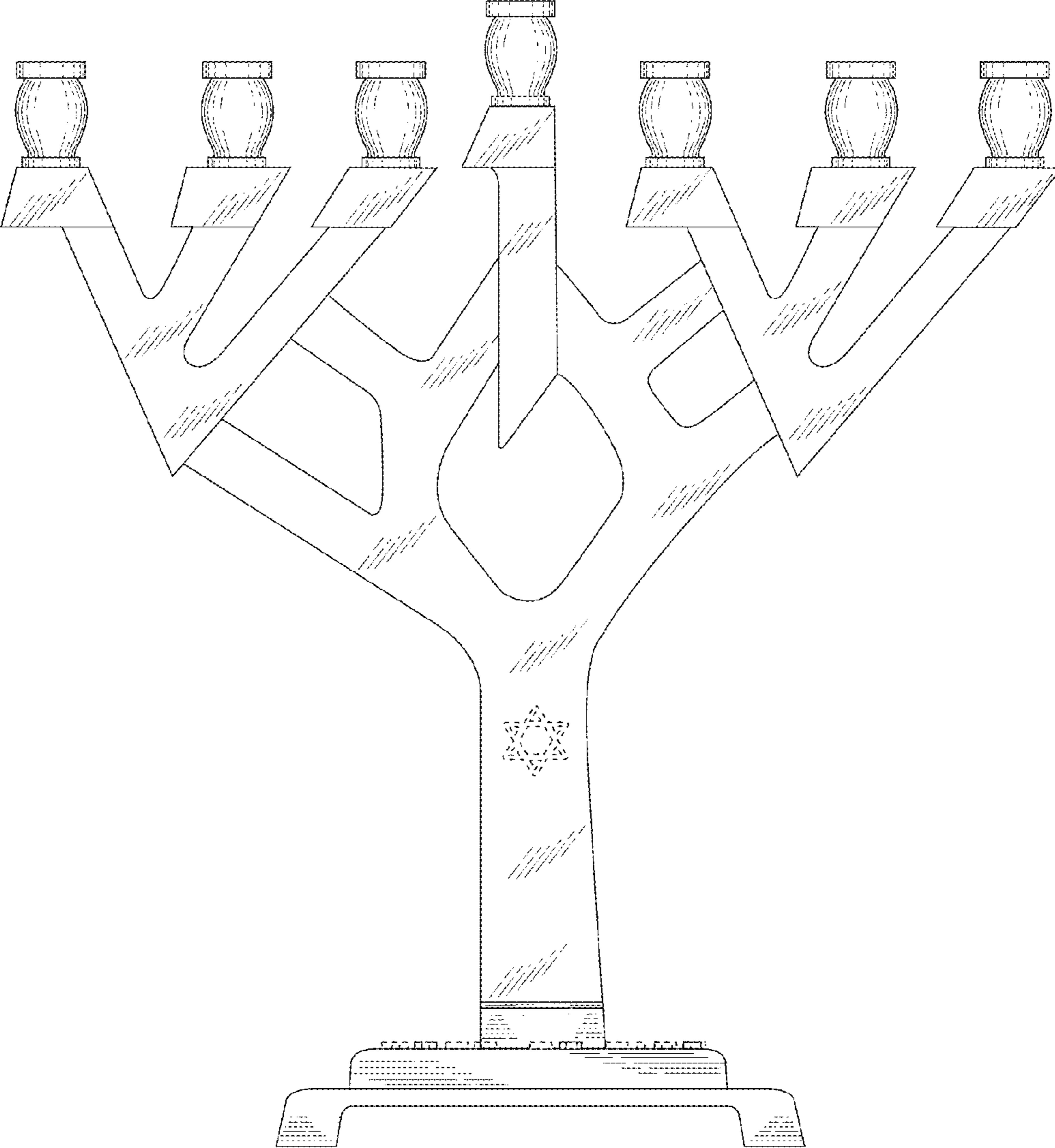

FIG. 2

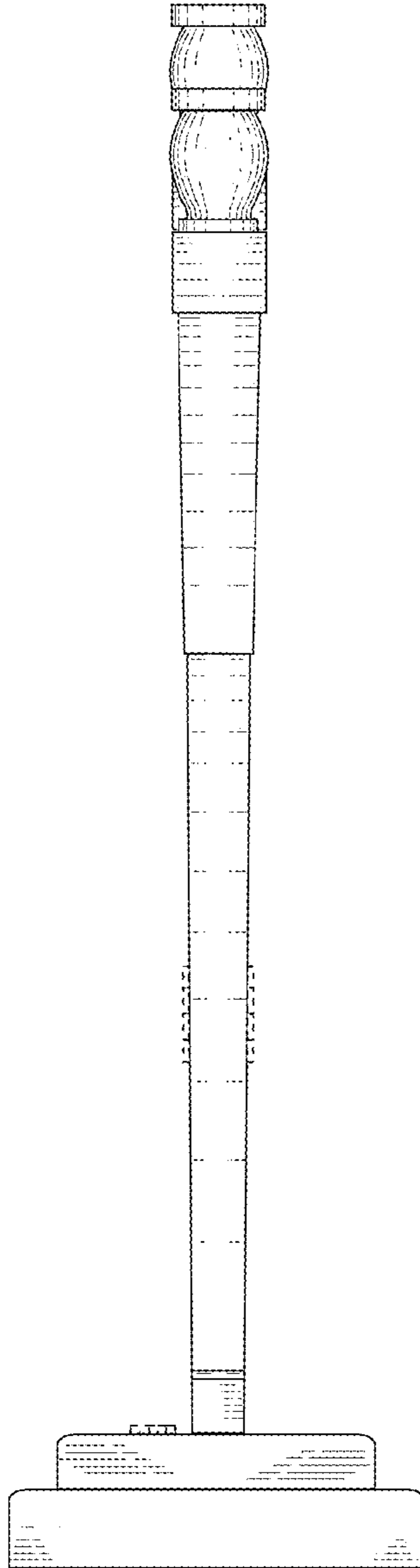

FIG. 3

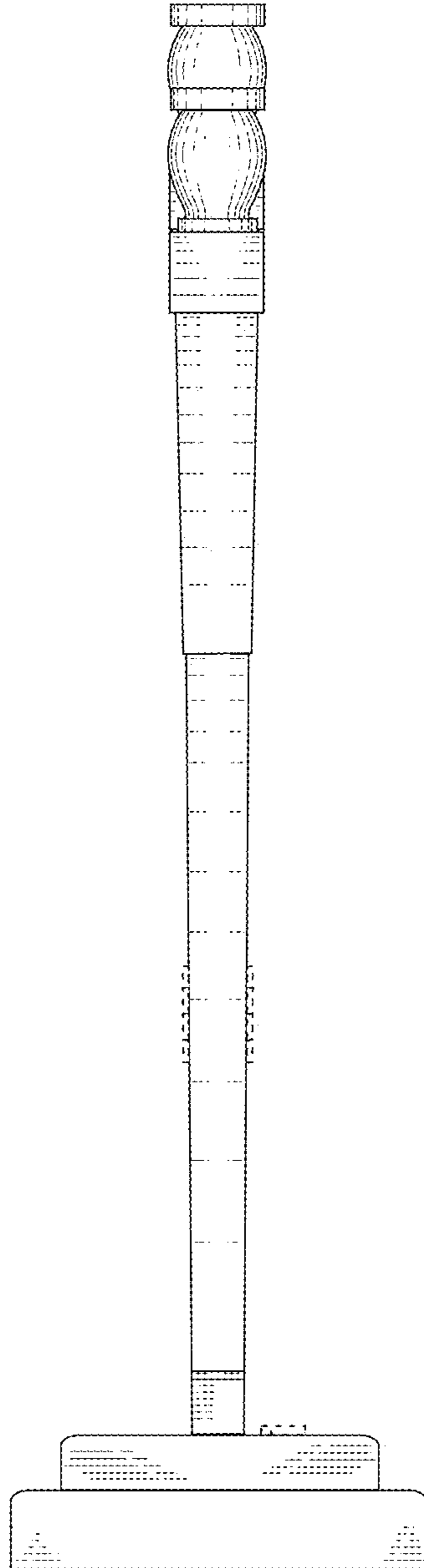

FIG. 4

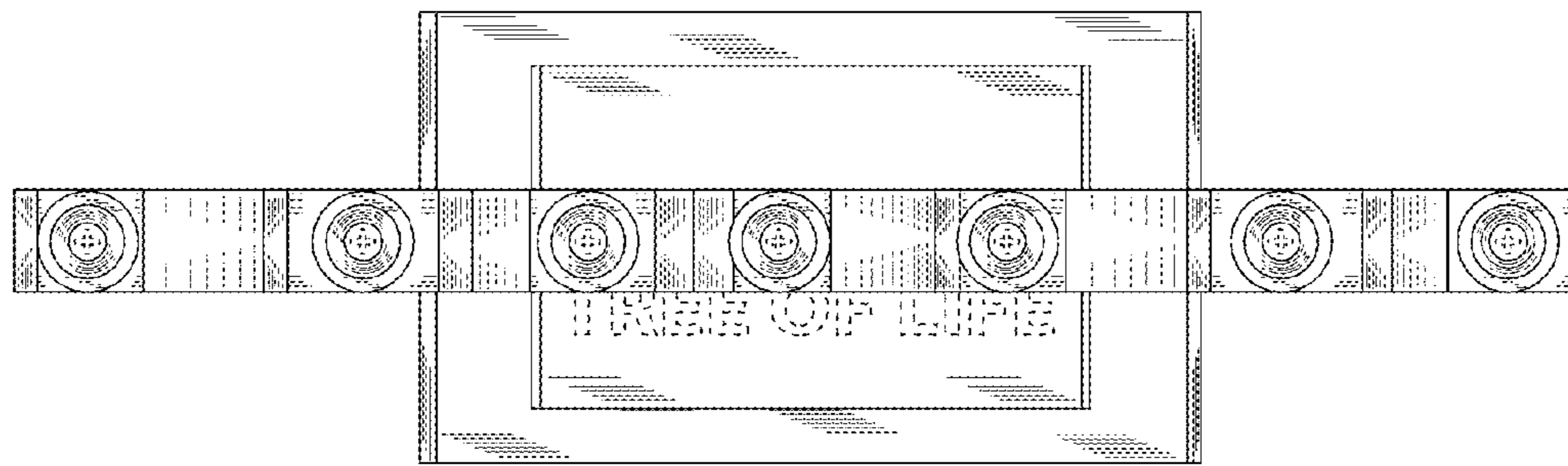

FIG. 5

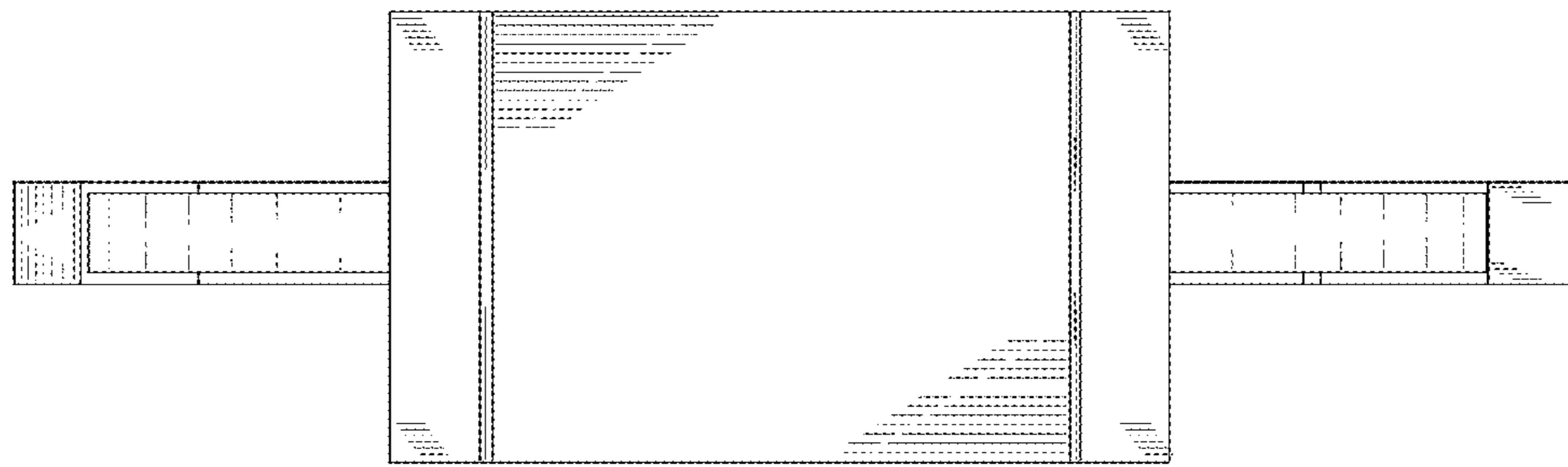

FIG. 6

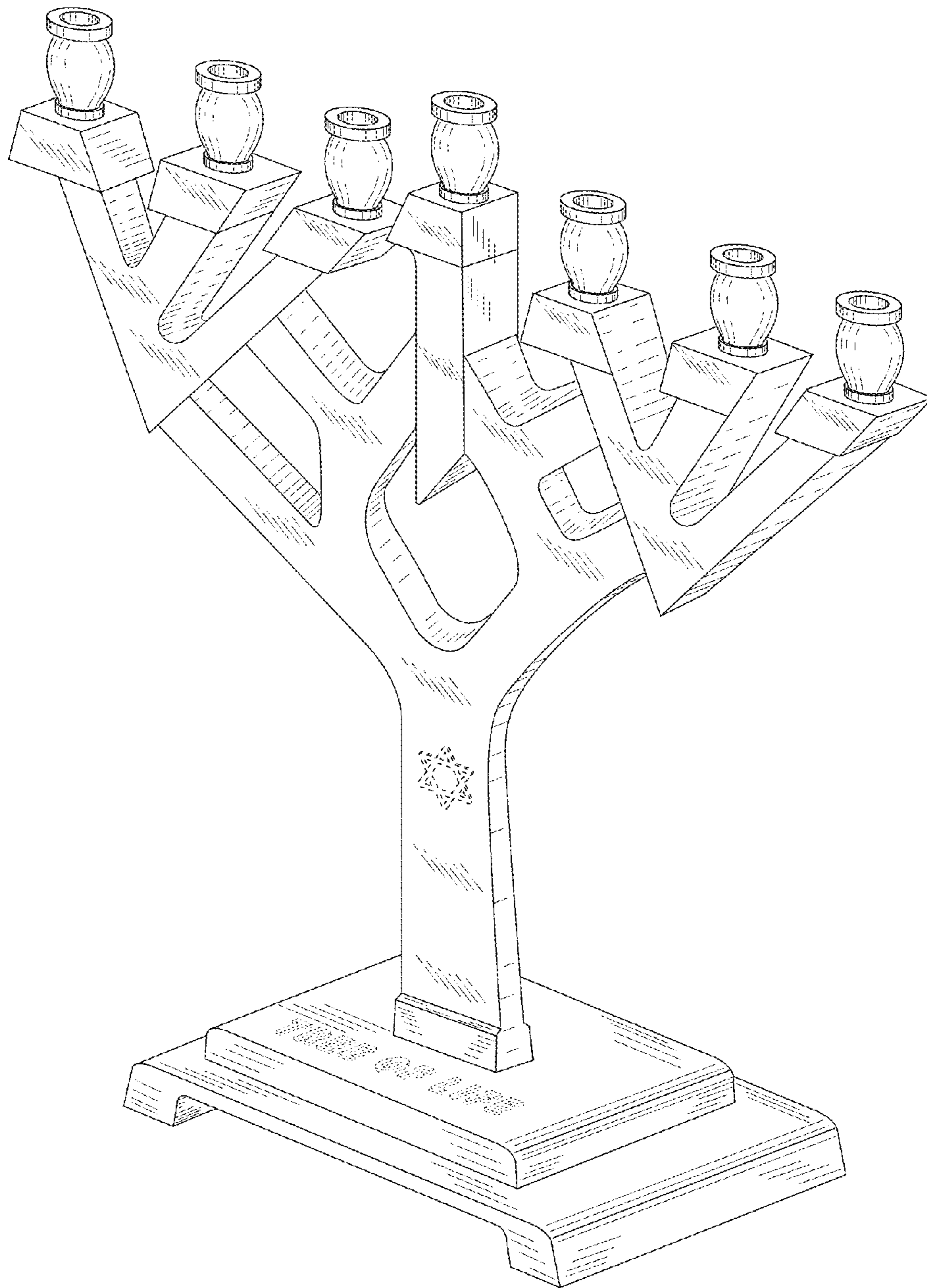

FIG. 7