



US00D715276S

(12) **United States Design Patent**
Davis et al.

(10) **Patent No.:** **US D715,276 S**
(45) **Date of Patent:** **** Oct. 14, 2014**

(54) **TELEVISION STAND WITH MOUNT**

6,923,413 B2 8/2005 Dozier
D517,349 S 3/2006 Lara
D524,080 S 7/2006 Stenhouse

(71) Applicant: **Walker Edison Furniture Company, LLC**, Salt Lake City, UT (US)

(Continued)

(72) Inventors: **Matthew Davis**, Murray, UT (US); **Brad Bonham**, Draper, UT (US)

FOREIGN PATENT DOCUMENTS

CN 201055124 8/2007

(73) Assignee: **Walker Edison Furniture Company, LLC**, Salt Lake City, UT (US)

OTHER PUBLICATIONS

(**) Term: **14 Years**

BBXLV54TU—Best Buy 3-IN-1 Vision 54" Console, at http://www.showuhow.com/Home/Pre_sale_widget/Pre_sale_widgetBestBuy/tabid/2124/language/en-US/Default.aspx, on information and belief available as early as Jul. 4, 2013.

(21) Appl. No.: **29/462,217**

(Continued)

(22) Filed: **Jul. 31, 2013**

Primary Examiner — Randall Gholson

(51) **LOC (10) Cl.** **14-03**

(74) *Attorney, Agent, or Firm* — Workman Nydegger

(52) **U.S. Cl.**

USPC **D14/239**

(57) **CLAIM**

(58) **Field of Classification Search**

USPC D14/239, 168, 188, 197, 198, 371, D14/374–377, 496–510; 312/7.1, 7.2; 348/836, 838, 180, 184, 325, 739, 825, 348/827; 341/12; 349/58; 720/600, 619, 720/646, 647, 655; 455/347–351; 369/75.11, 75.21; D6/474–499, 407, D6/460, 461, 468; 248/465, 917–924, 248/123.11; 600/41.12, 42, 49.1, 50, 85.2, 600/90.04, 187, 190, 119.003, 134.153, 600/87.01, 71.01; 211/87.01

The ornamental design for a television stand with mount, as shown and described.

See application file for complete search history.

DESCRIPTION

(56) **References Cited**

U.S. PATENT DOCUMENTS

D454,731 S 3/2002 Niitsu
D458,053 S 6/2002 Luong
D480,237 S 10/2003 de Carolis
6,672,465 B2 1/2004 White
6,905,101 B1 6/2005 Dittmer
D507,900 S 8/2005 Sexton
D508,801 S 8/2005 Holst

FIG. 1 is a front perspective view of a television stand with mount;
FIG. 2 is a front view thereof;
FIG. 3 is a back view thereof;
FIG. 4 is a left view thereof, the right side being a mirror image thereof;
FIG. 5 is a top view thereof;
FIG. 6 is a bottom view thereof;
FIG. 7 is a rear perspective view thereof;
FIG. 8 is a front exploded perspective view thereof;
FIG. 9 is a front exploded view thereof;
FIG. 10 is a back exploded view thereof;
FIG. 11 is a left exploded view thereof, the right side being a mirror image thereof; and,
FIG. 12 is a rear exploded perspective view thereof.
The broken lines shown in the drawings show unclaimed subject matter only and form no part of the claimed design.

1 Claim, 11 Drawing Sheets

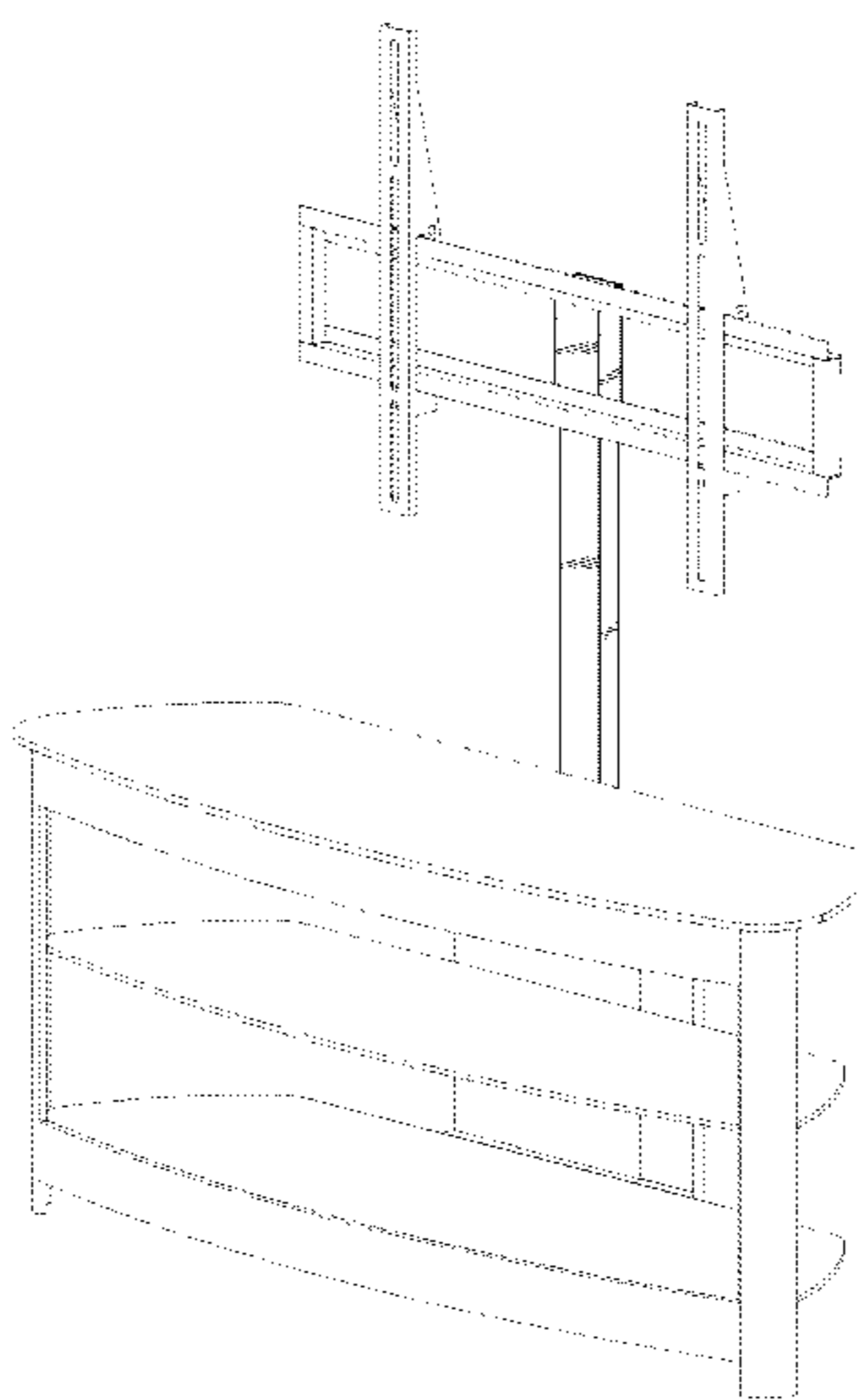

(56)

References Cited

U.S. PATENT DOCUMENTS

7,178,775	B2	2/2007	Pfister	
D539,565	S	4/2007	Sexton	
D564,261	S	3/2008	Sculler	
D565,054	S	3/2008	Anderson	
D566,426	S	4/2008	Stenhouse	
7,530,538	B2	5/2009	Whalen	
D604,962	S *	12/2009	Daud	D6/477
8,079,311	B2	12/2011	Whalen	
8,191,485	B1	6/2012	Whalen	
8,561,551	B2 *	10/2013	Whalen et al.	108/42
8,602,366	B2 *	12/2013	Chen et al.	248/125.7
2002/0011544	A1	1/2002	Bosson	
2004/0084579	A1	5/2004	Lee	
2007/0246629	A1	10/2007	Saxton	
2007/0252919	A1 *	11/2007	McGreevy	348/825
2008/0156949	A1	7/2008	Sculler	
2011/0079688	A1	4/2011	Grove	
2011/0101179	A1	5/2011	Fritch	

OTHER PUBLICATIONS

2-Shelf Corner Flat Panel TV Stand with Post & Bracket, at <http://www.brookstone.com/2-shelf-corner-flat-panel-tv-stand-with-post-bracket>, on information and belief available as early as 2012.

TV Stand GO-2001, at <http://www.g-orbit.com/prod.php?file1=GO-2001-1.jpg&file2=XXX-1309764690.jpg>, on information and belief available as early as 2007.

Bello 52" Triple Playo Flat Panel Mounting System with Swivel and Wood Inlays, at <http://www.shopping.com/Bello-BELLO-52-TRIPLE-PLAYoe-FLAT-PANEL-MOUNTING-SYSTEM-WITH-SWIVEL-AND-WOOD-INLAYS-Bello/info?sb=1>, on information and belief available as early as Jul. 4, 2013.

Flat TV Stands are Height Adjustable from 44" to 71-1/2" & Include 19" Shelf, at <http://www.tvstandsonly.com/TSO-wide.asp?ID=15592>, on information and belief available as early as Jul. 4, 2013.

* cited by examiner

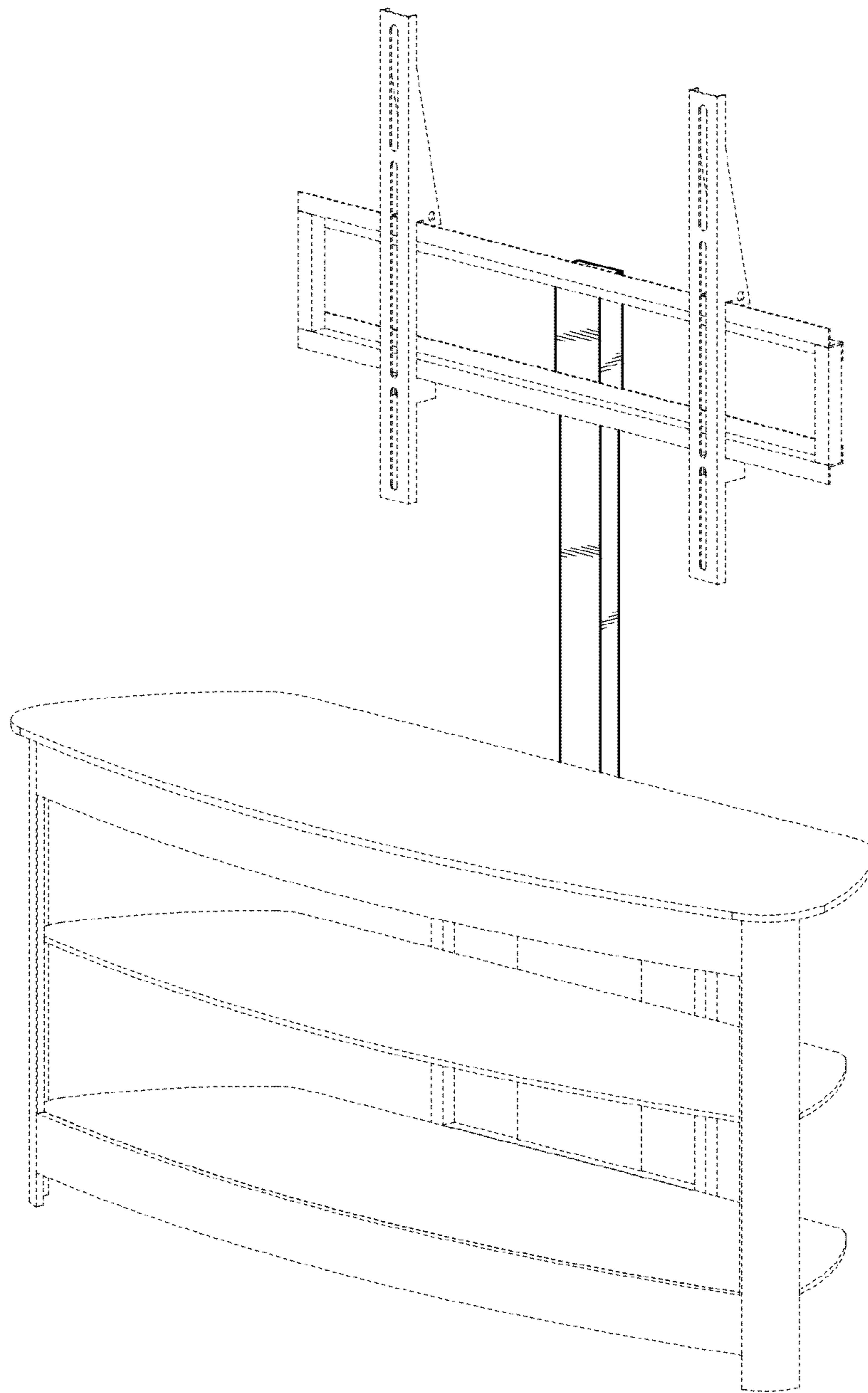

FIG. 1

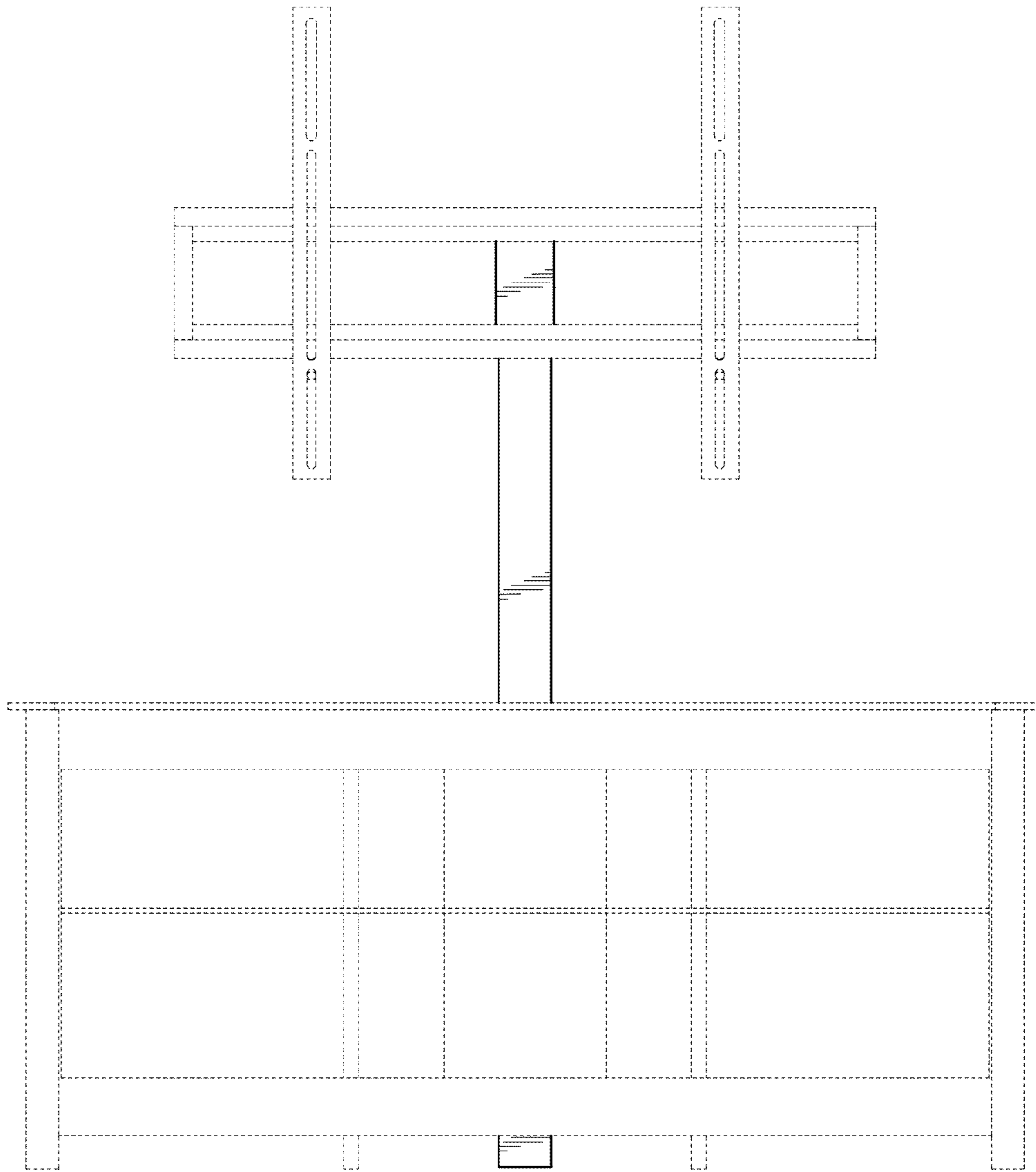

FIG. 2

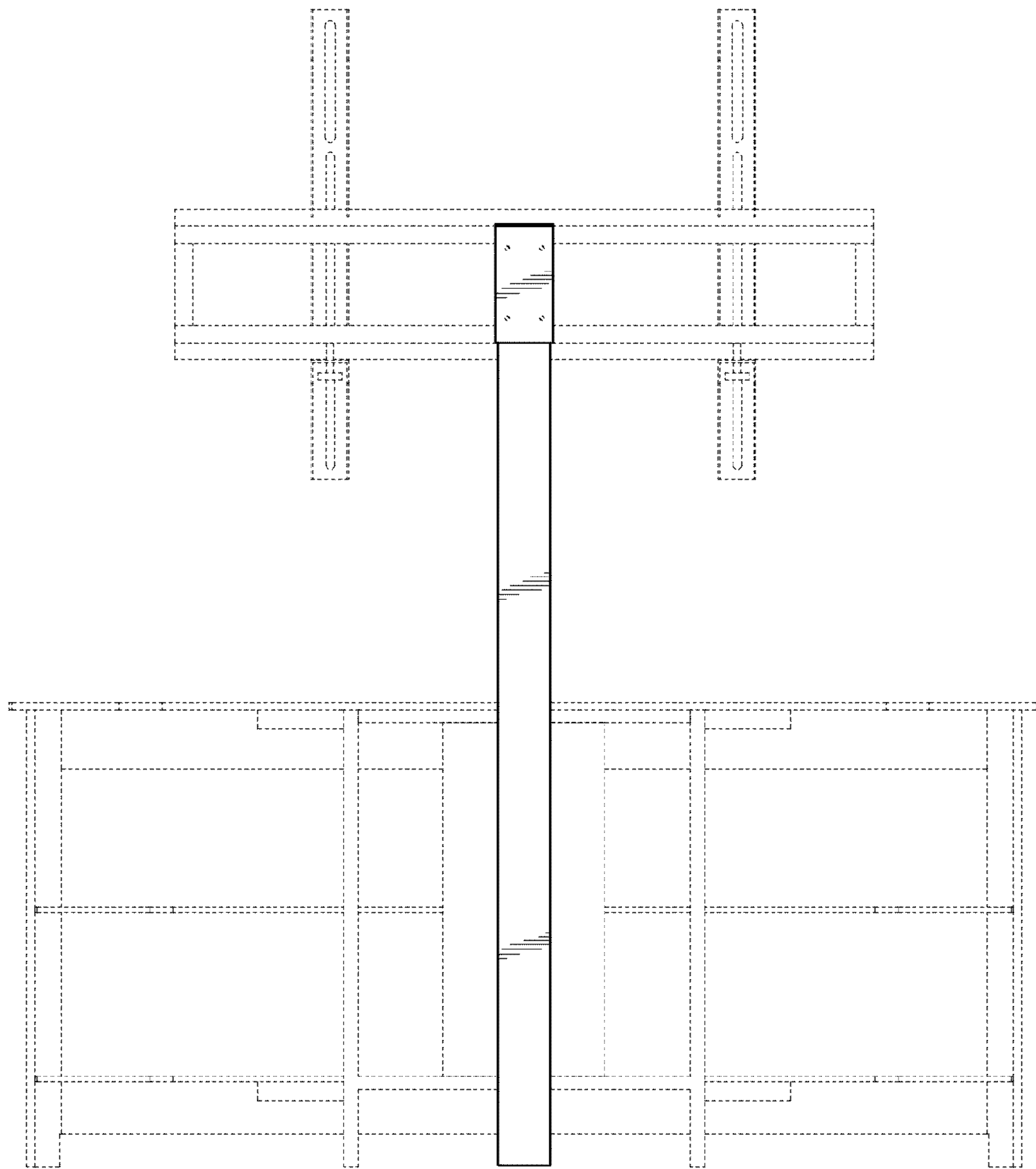

FIG. 3

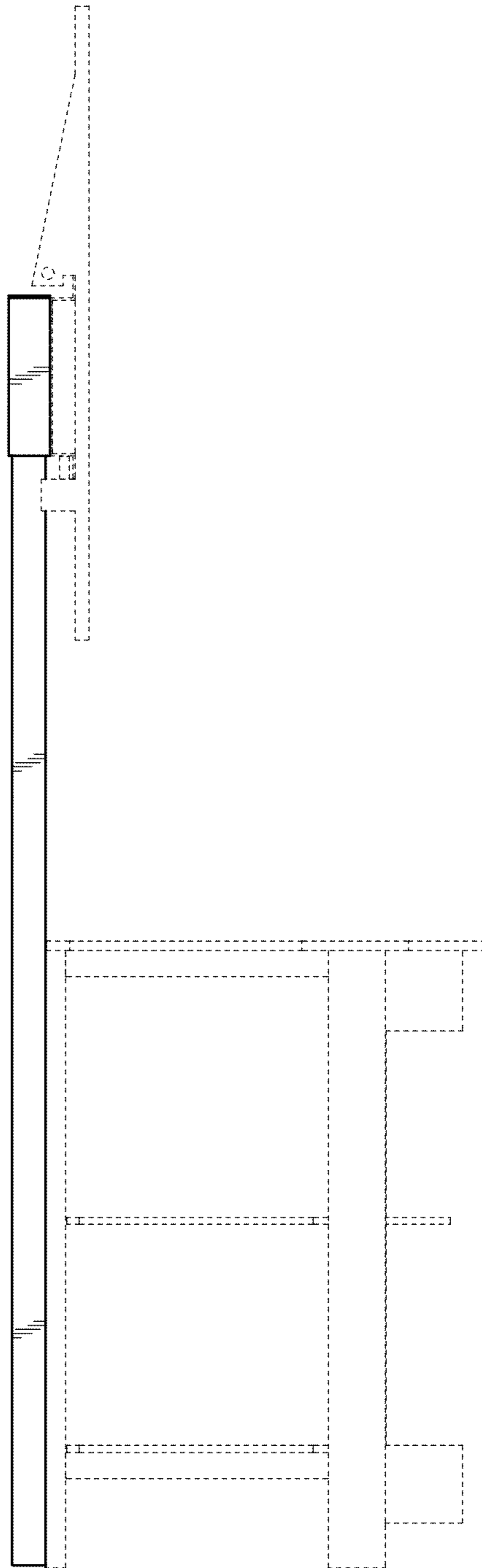

FIG. 4

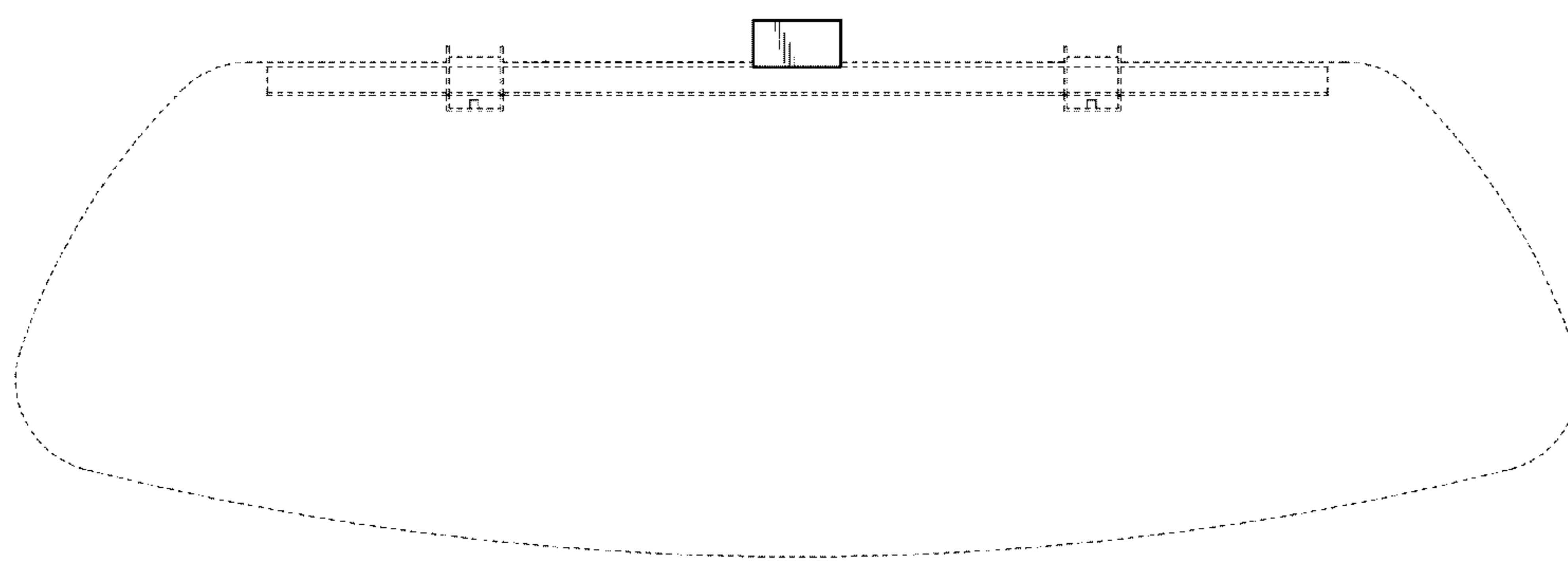

FIG. 5

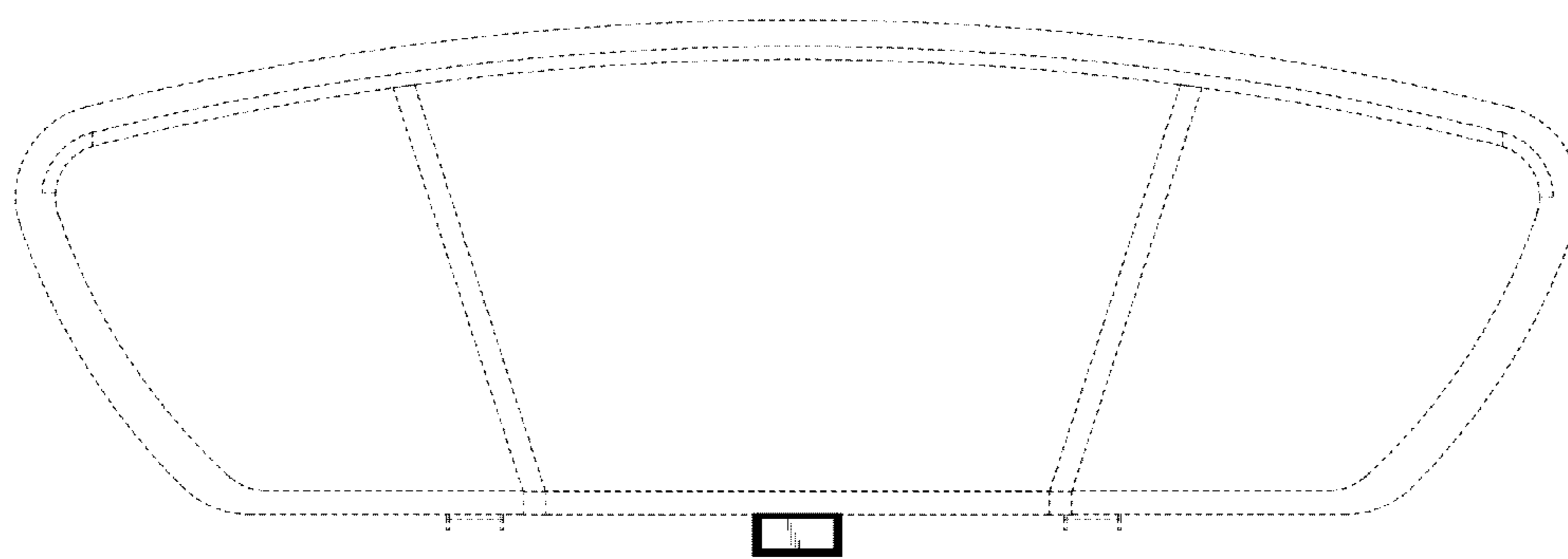

FIG. 6

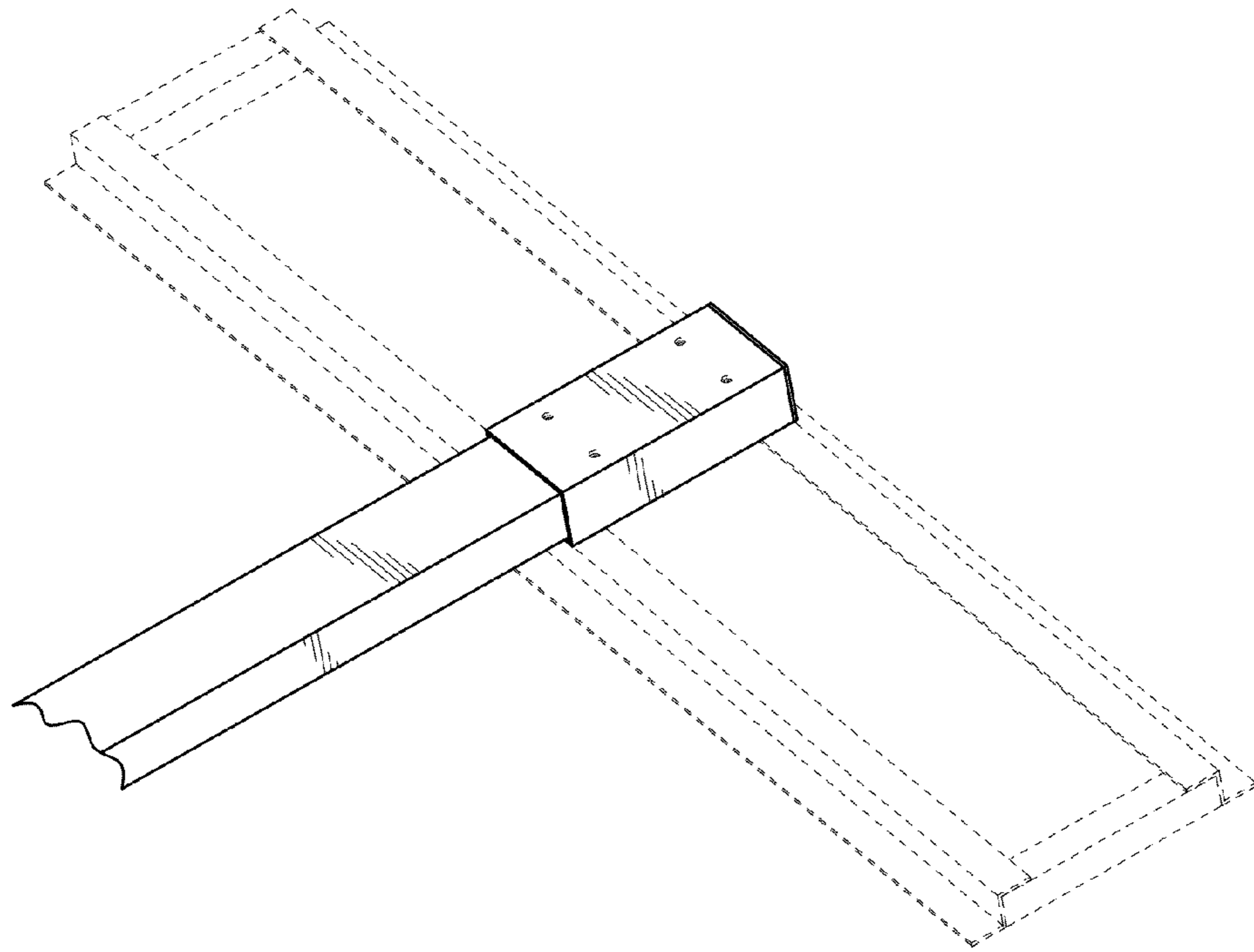

FIG. 7

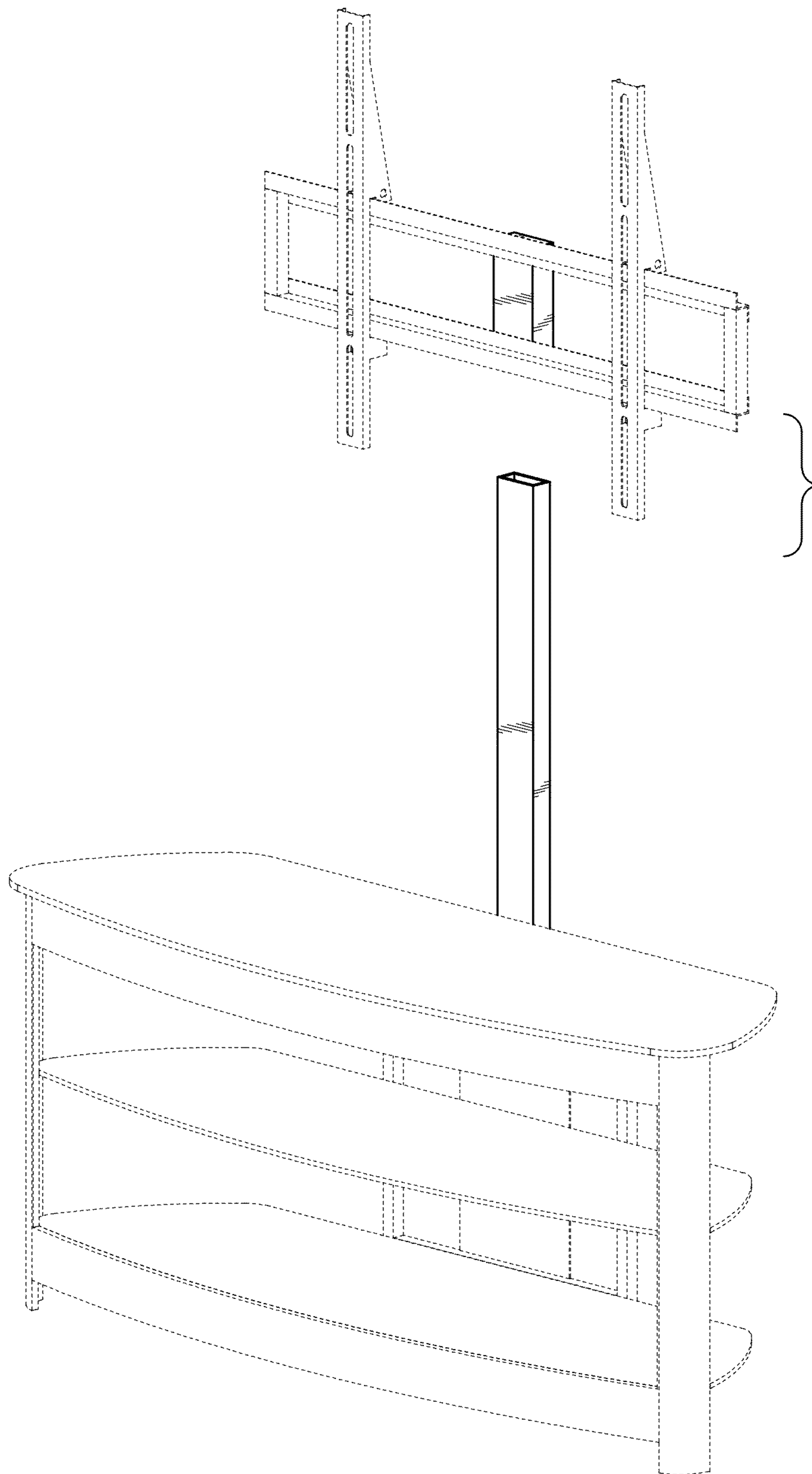

FIG. 8

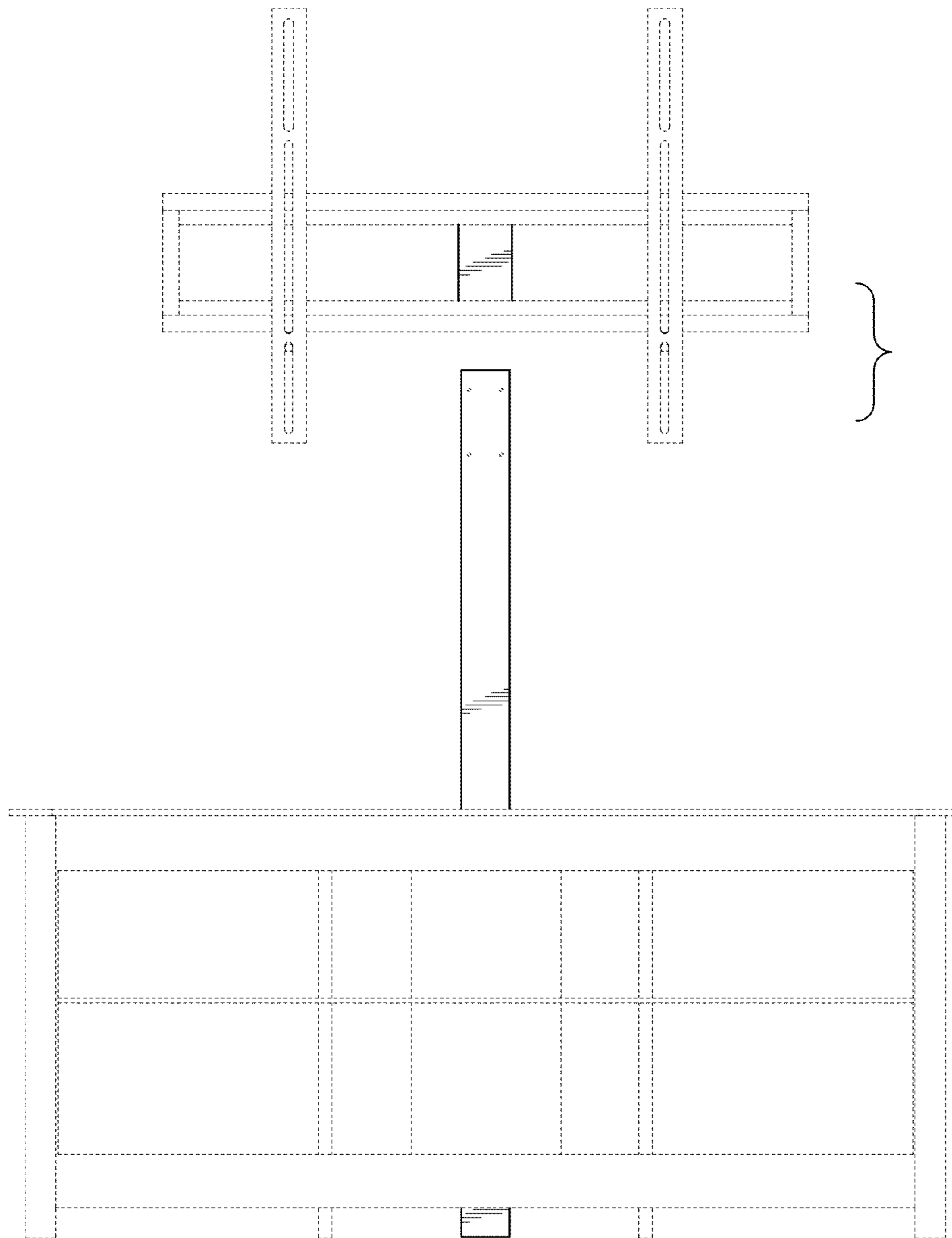

FIG. 9

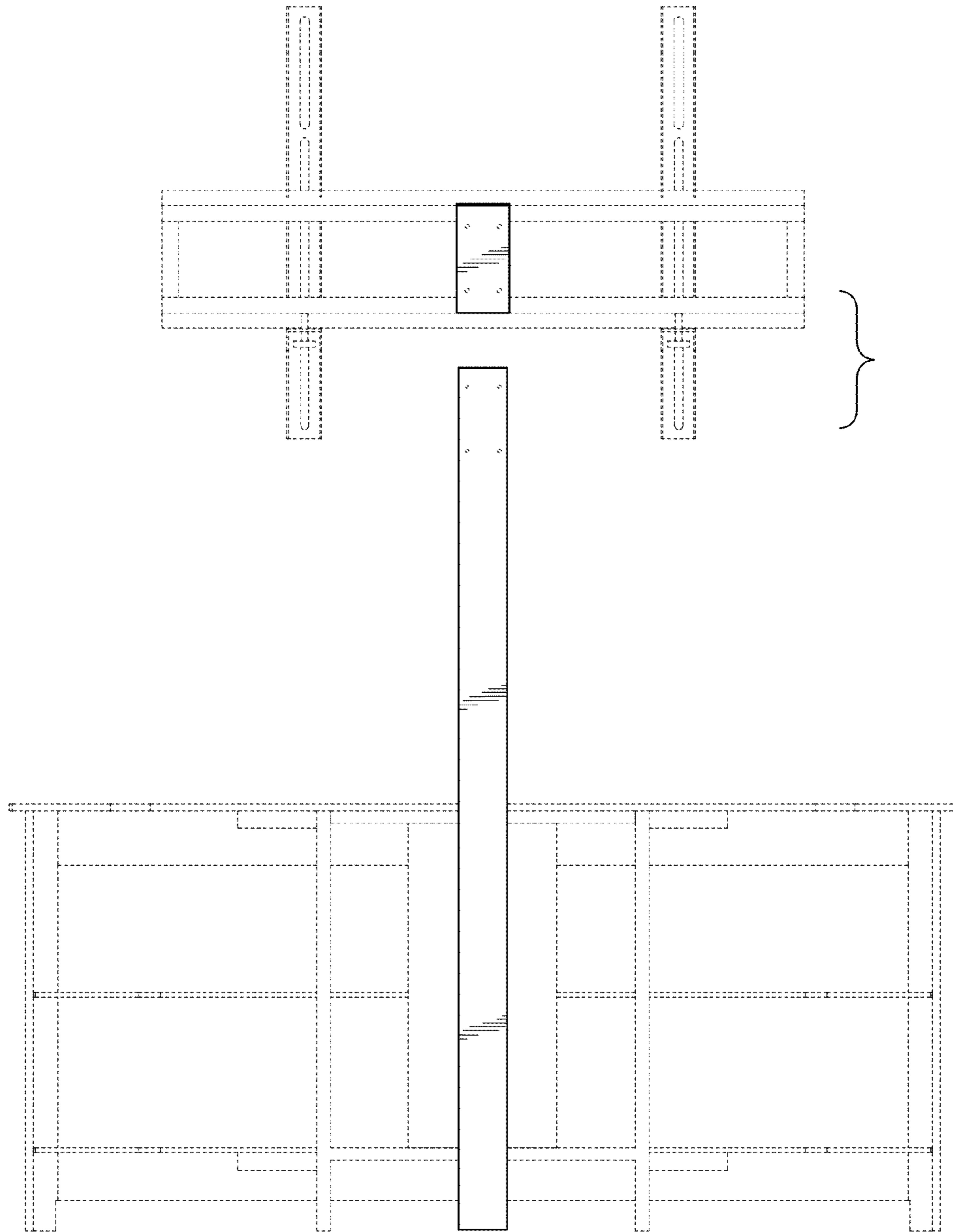

FIG. 10

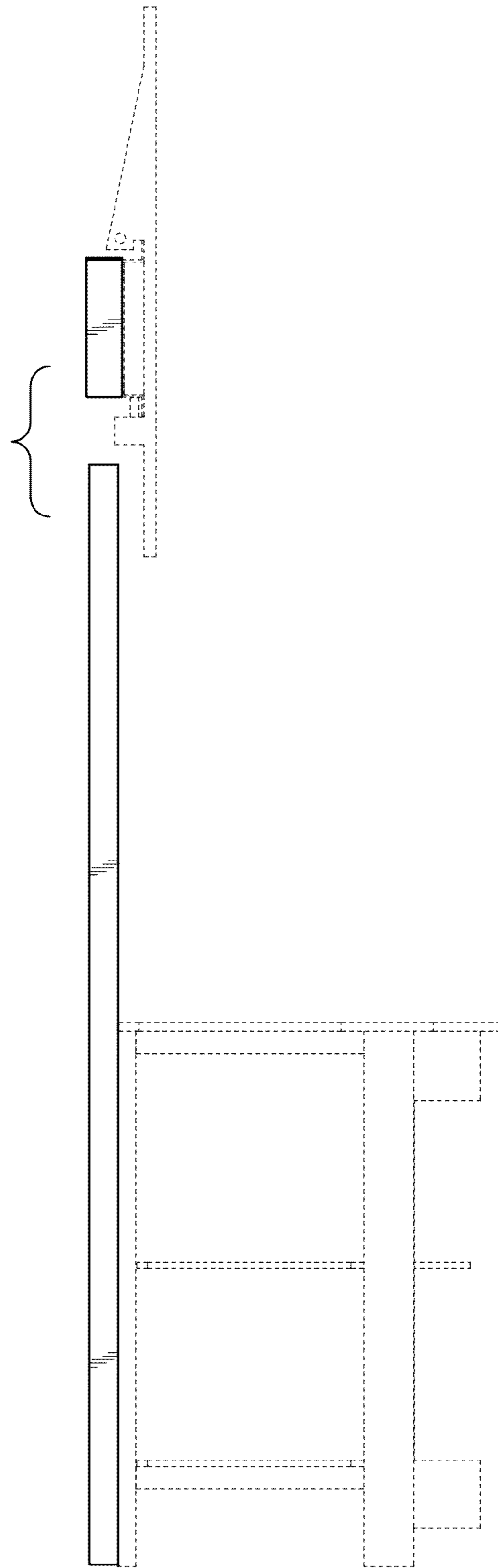

FIG. 11

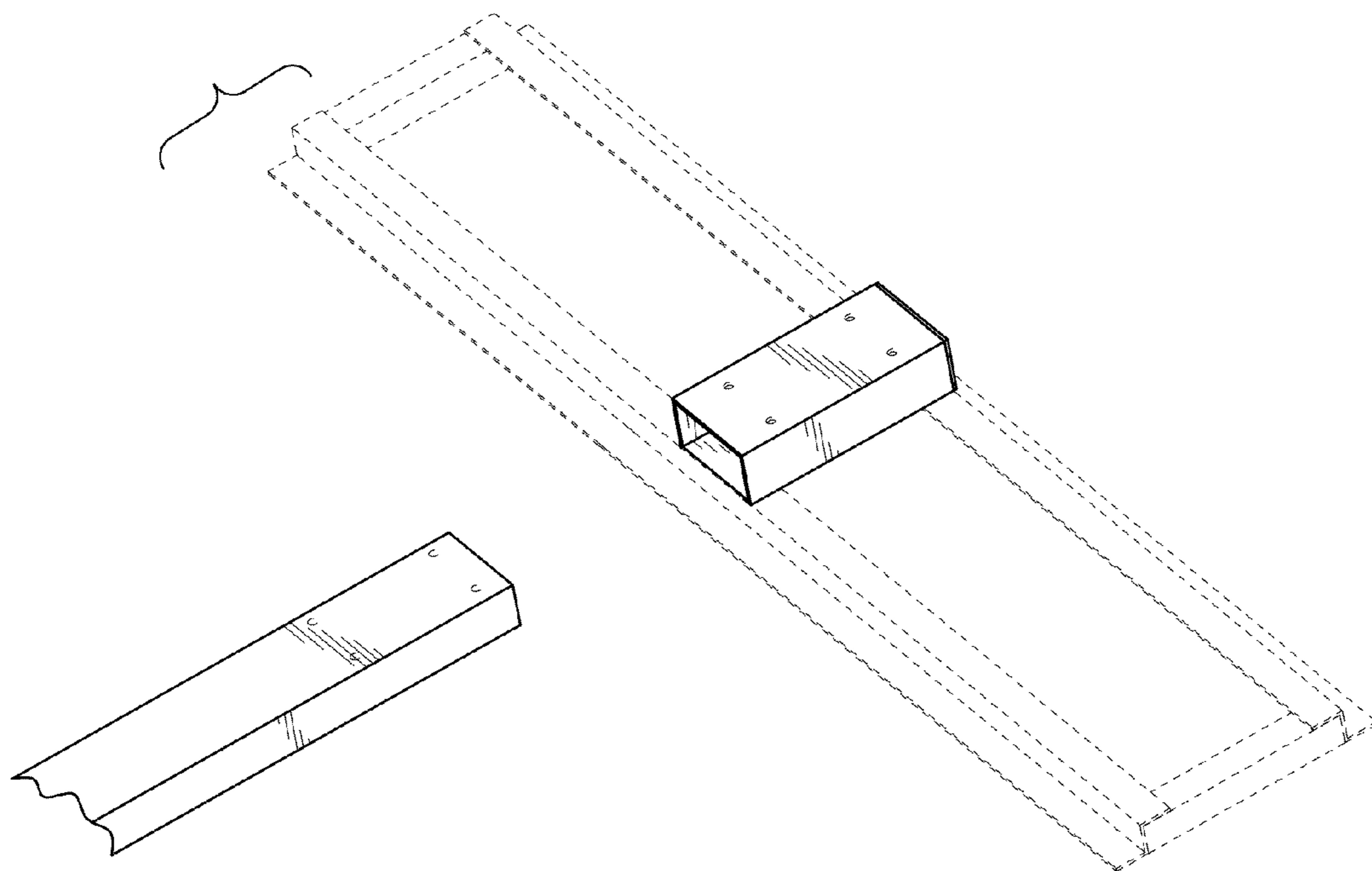

FIG. 12