



US00D715275S

(12) **United States Design Patent**
Escaro

(10) **Patent No.:** **US D715,275 S**
(45) **Date of Patent:** **** Oct. 14, 2014**

(54) **NON-CONTACT DATA CARRIERS**
(71) Applicant: **Rodly Escaro**, Tokyo (JP)
(72) Inventor: **Rodly Escaro**, Tokyo (JP)
(73) Assignee: **Sato Holdings Kabushiki Kaisha**,
Tokyo (JP)
(**) Term: **14 Years**

(21) Appl. No.: **29/477,056**
(22) Filed: **Dec. 19, 2013**

(30) **Foreign Application Priority Data**
Jun. 26, 2013 (JP) 2013-014462
(51) **LOC (10) Cl.** **14-03**
(52) **U.S. Cl.**
USPC **D14/230**
(58) **Field of Classification Search**
USPC D14/138, 230–238, 299, 358; D12/42,
D12/43; 343/700 MS, 700 R–705, 711–713,
343/735, 736, 741, 748, 767, 795, 819, 840,
343/846, 866, 871–908; 455/90.2, 90.3, 91,
455/128, 269, 344, 347, 562.1; D10/106.9
See application file for complete search history.

(56) **References Cited**
U.S. PATENT DOCUMENTS
2,990,547 A * 6/1961 McDougal 343/767
6,081,242 A * 6/2000 Wingo 343/860
6,417,816 B2 * 7/2002 Sadler et al. 343/795
D573,589 S * 7/2008 Montgomery et al. D14/230
D581,400 S * 11/2008 Montgomery D14/230
D590,379 S * 4/2009 Deguchi et al. D14/230
D602,010 S * 10/2009 Yakubo D14/230
D608,770 S * 1/2010 Deguchi et al. D14/230
D611,039 S * 3/2010 Deguchi et al. D14/230
D620,484 S * 7/2010 Oliver D14/230

D685,352 S * 7/2013 Wei D14/230
D704,171 S * 5/2014 Forster D14/230
D706,247 S * 6/2014 Zheng et al. D14/230
D708,601 S * 7/2014 Forster D14/230
D709,052 S * 7/2014 Forster D14/230
D709,863 S * 7/2014 Forster D14/230
D710,338 S * 8/2014 Forster D14/230
D710,835 S * 8/2014 Forster et al. D14/230
2007/0024503 A1 * 2/2007 Tsai et al. 343/700 MS
2008/0007463 A1 * 1/2008 Chen 343/702
2008/0204329 A1 * 8/2008 Taki et al. 343/700 MS

* cited by examiner

Primary Examiner — John Windmuller
(74) *Attorney, Agent, or Firm* — Andrew F. Young, Esq.;
Lackenbach Siegel, LLP

(57) **CLAIM**
The ornamental design for a non-contact data carrier, as
shown and described.

DESCRIPTION
FIG. 1 is a front perspective view of the present invention.
FIG. 2 is a front elevation view of FIG. 1.
FIG. 3 is a rear elevation view of FIG. 1.
FIG. 4 is a right side elevation view of FIG. 1, the left side
elevation being a mirror image thereof.
FIG. 5 is a top plan view of FIG. 1.
FIG. 6 is a bottom plan view of FIG. 1.
FIG. 7 is a front perspective view of the present invention in
an alternate environment.
FIG. 8 is a front elevation view of FIG. 7.
FIG. 9 is a rear elevation view of FIG. 7.
FIG. 10 is a right side elevation view of FIG. 7, the right side
elevation being a mirror image thereof.
FIG. 11 is a top plan view of FIG. 7; and,
FIG. 12 is a bottom plan view of FIG. 7.
The broken lines in the figures depict environment only and
form no part of the claimed design.

1 Claim, 12 Drawing Sheets

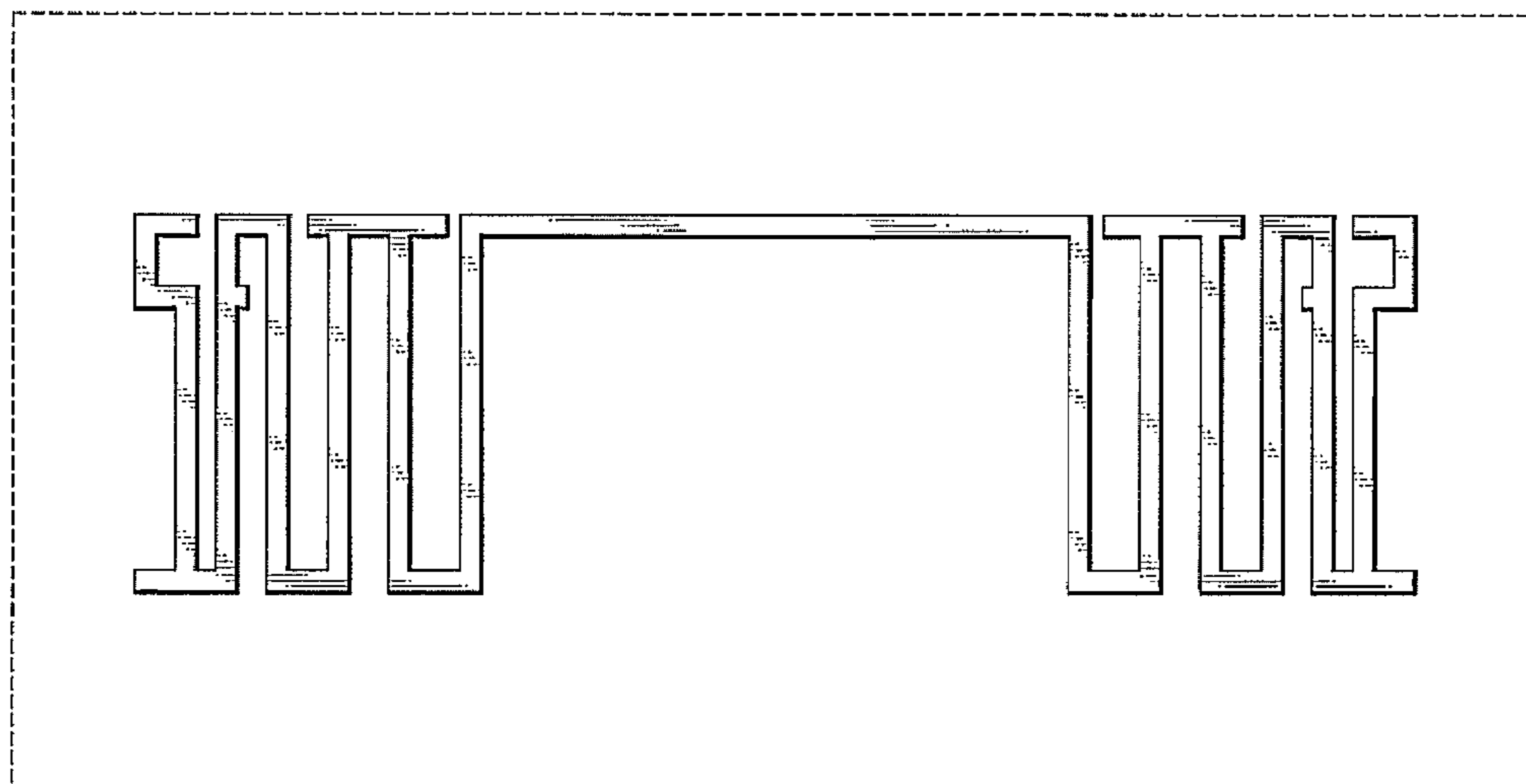

FIG. 1

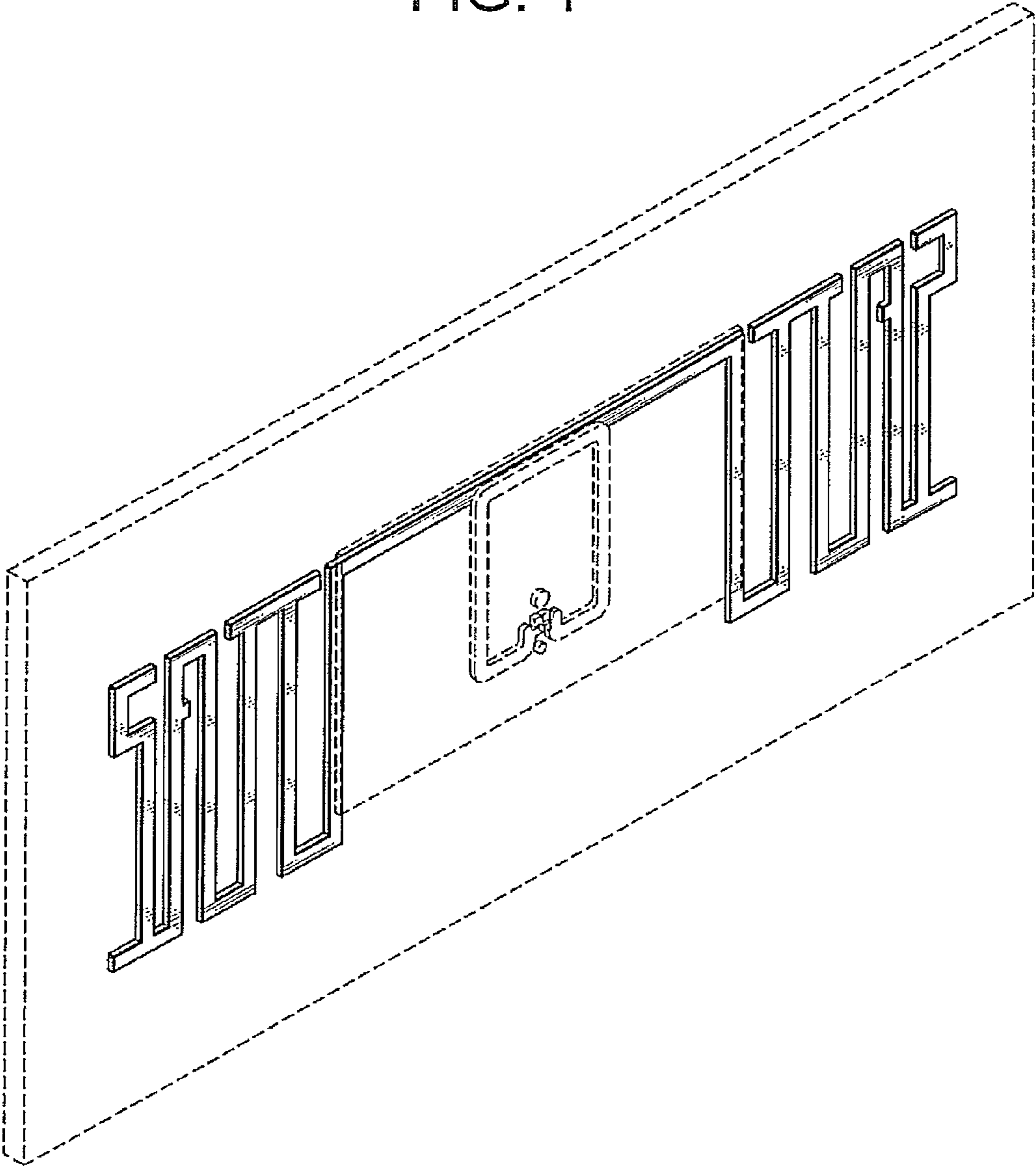

FIG. 2

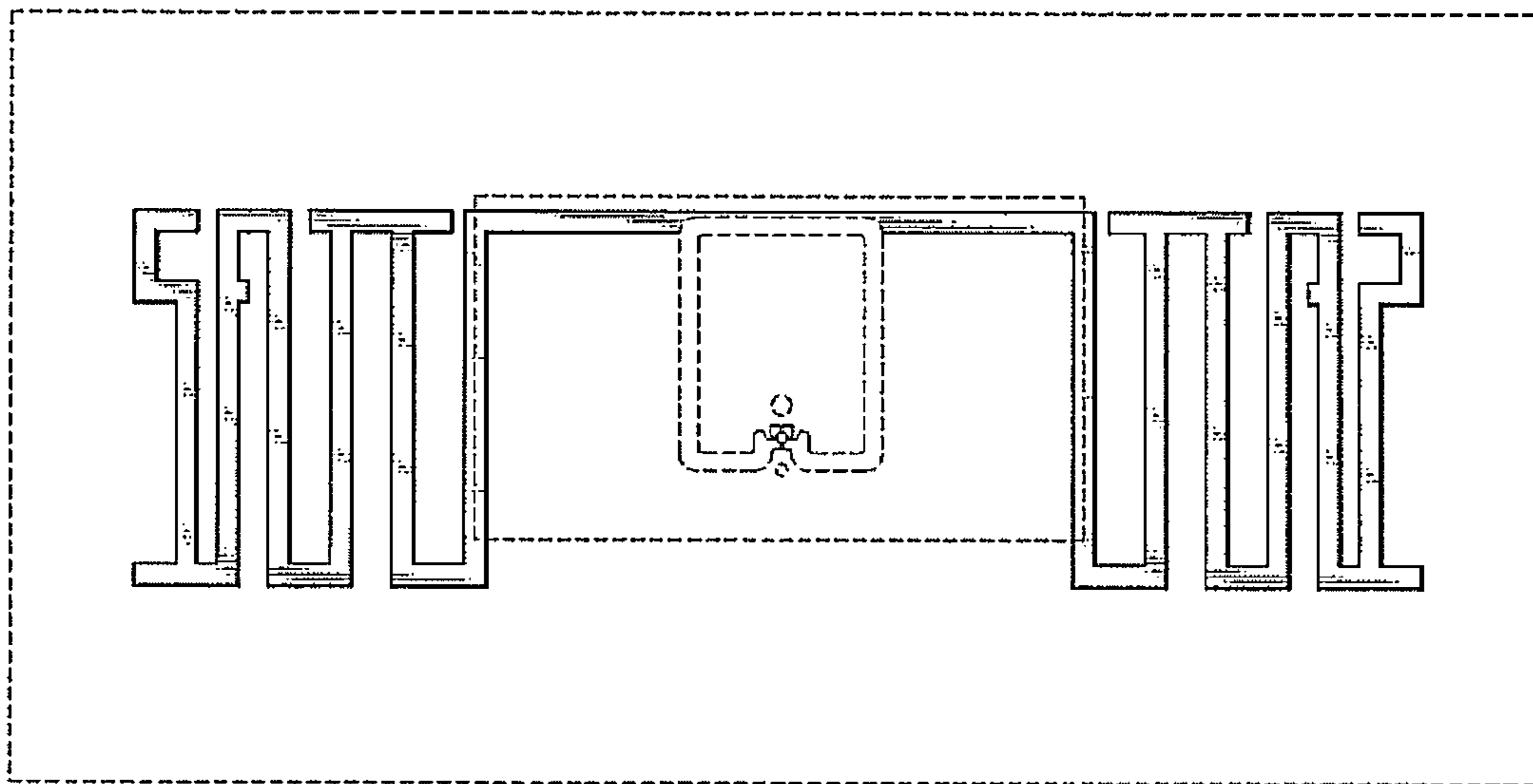

FIG. 3

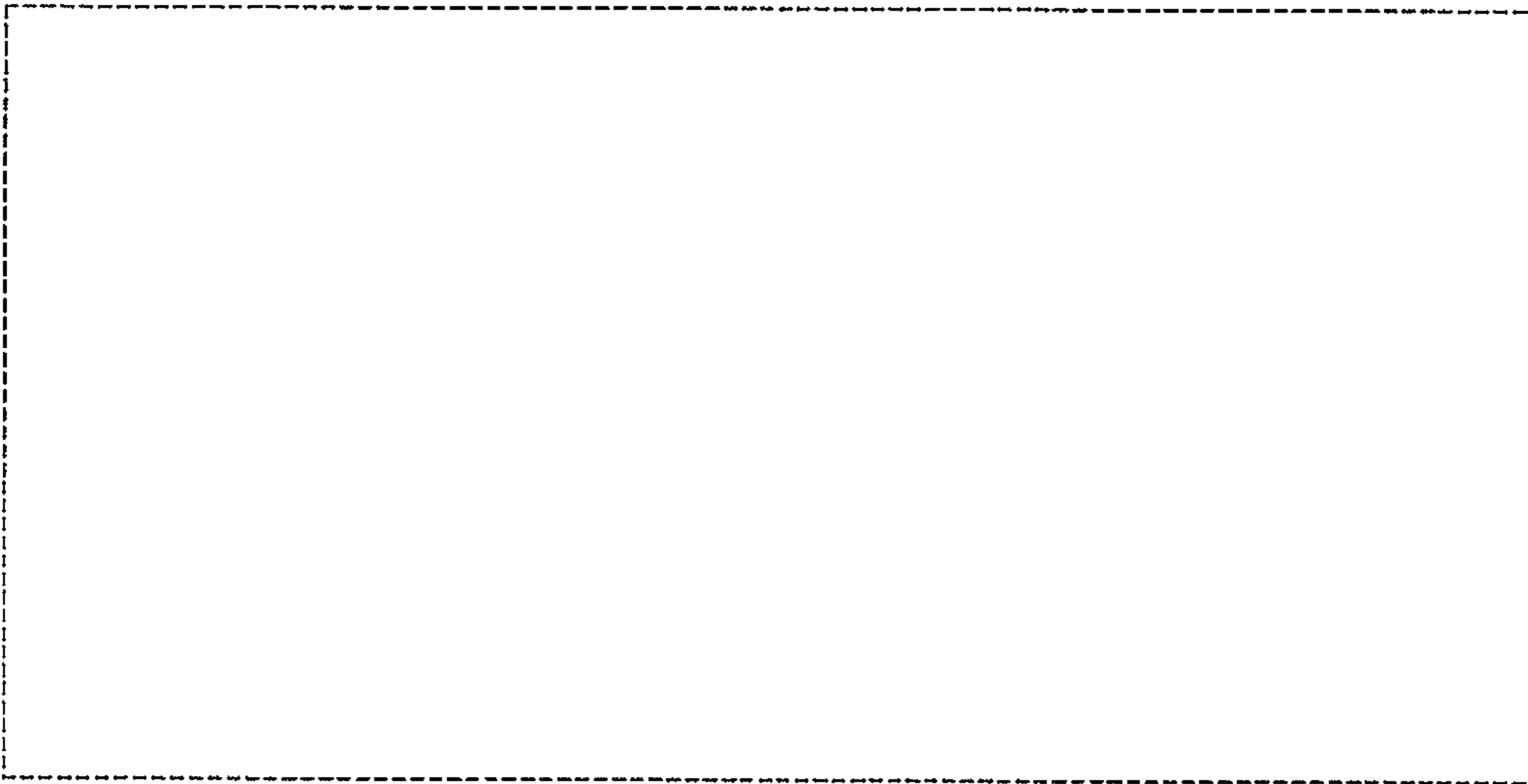

FIG. 4



FIG. 5

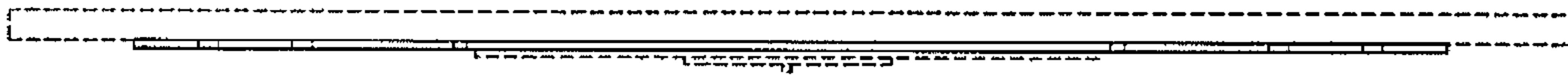

FIG. 6

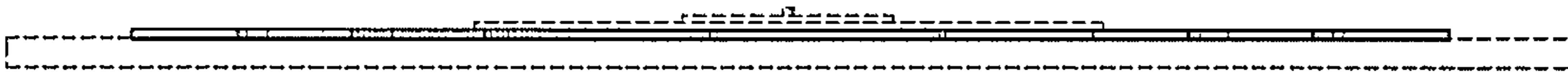

FIG. 7

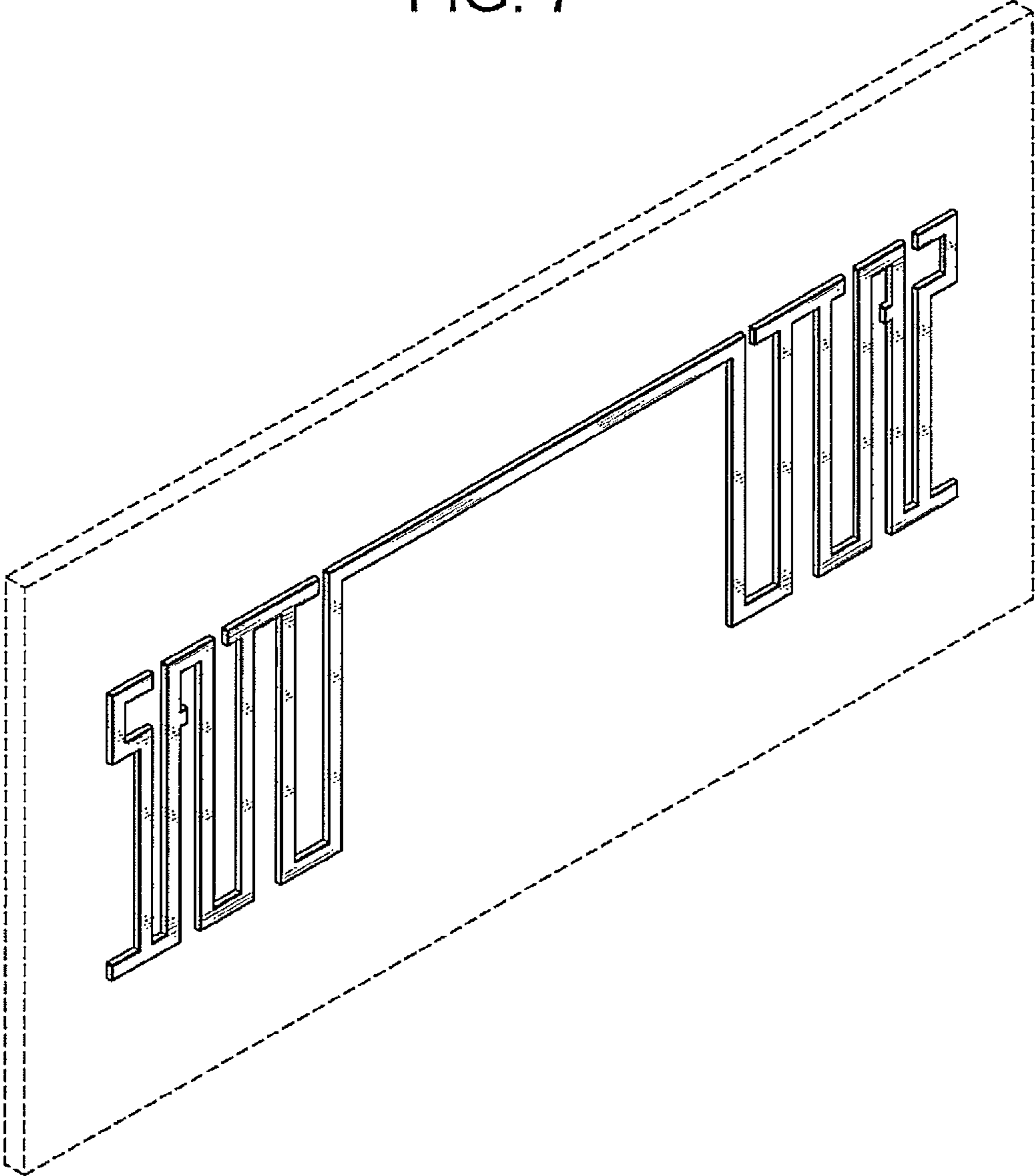

FIG. 8

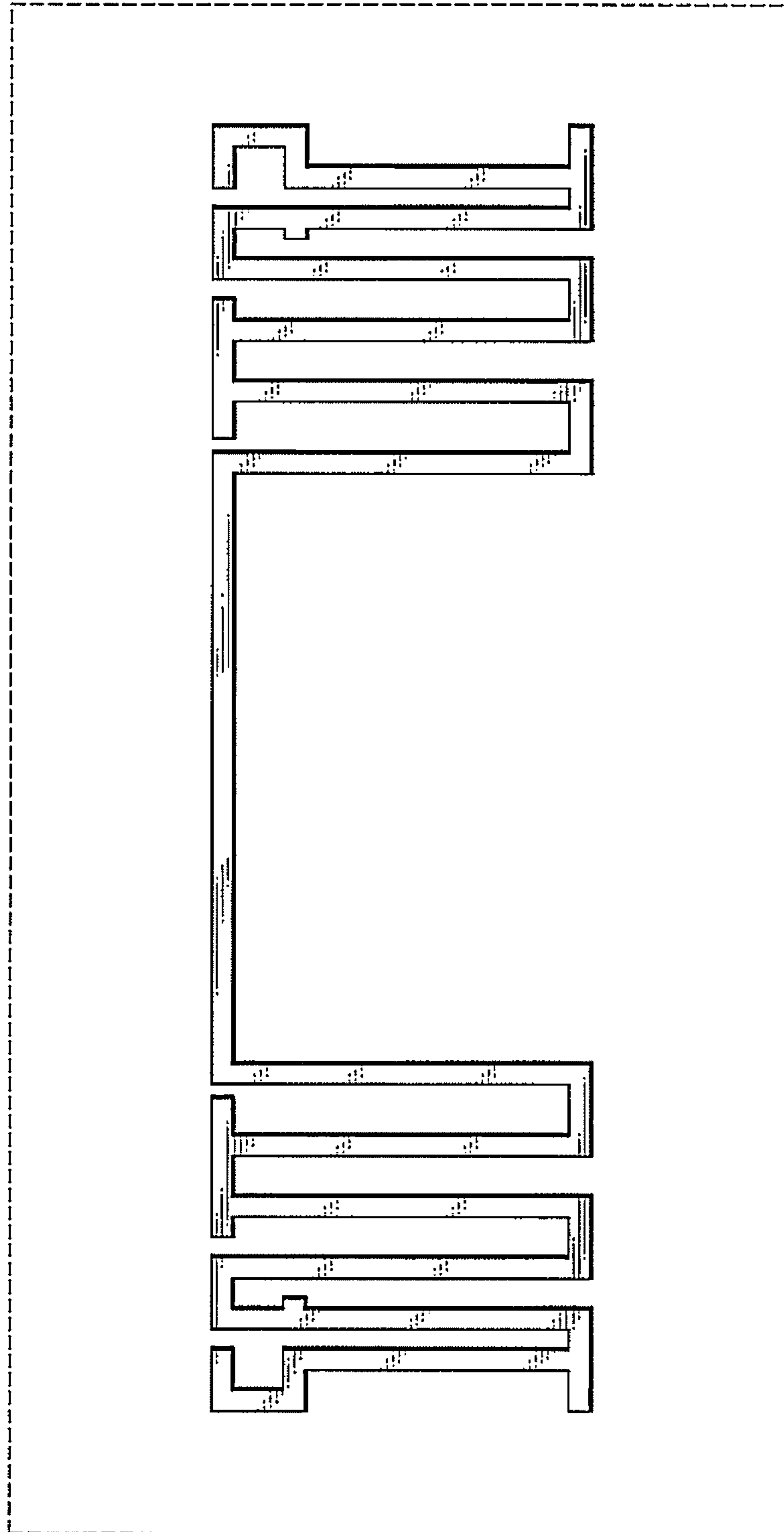

FIG. 9

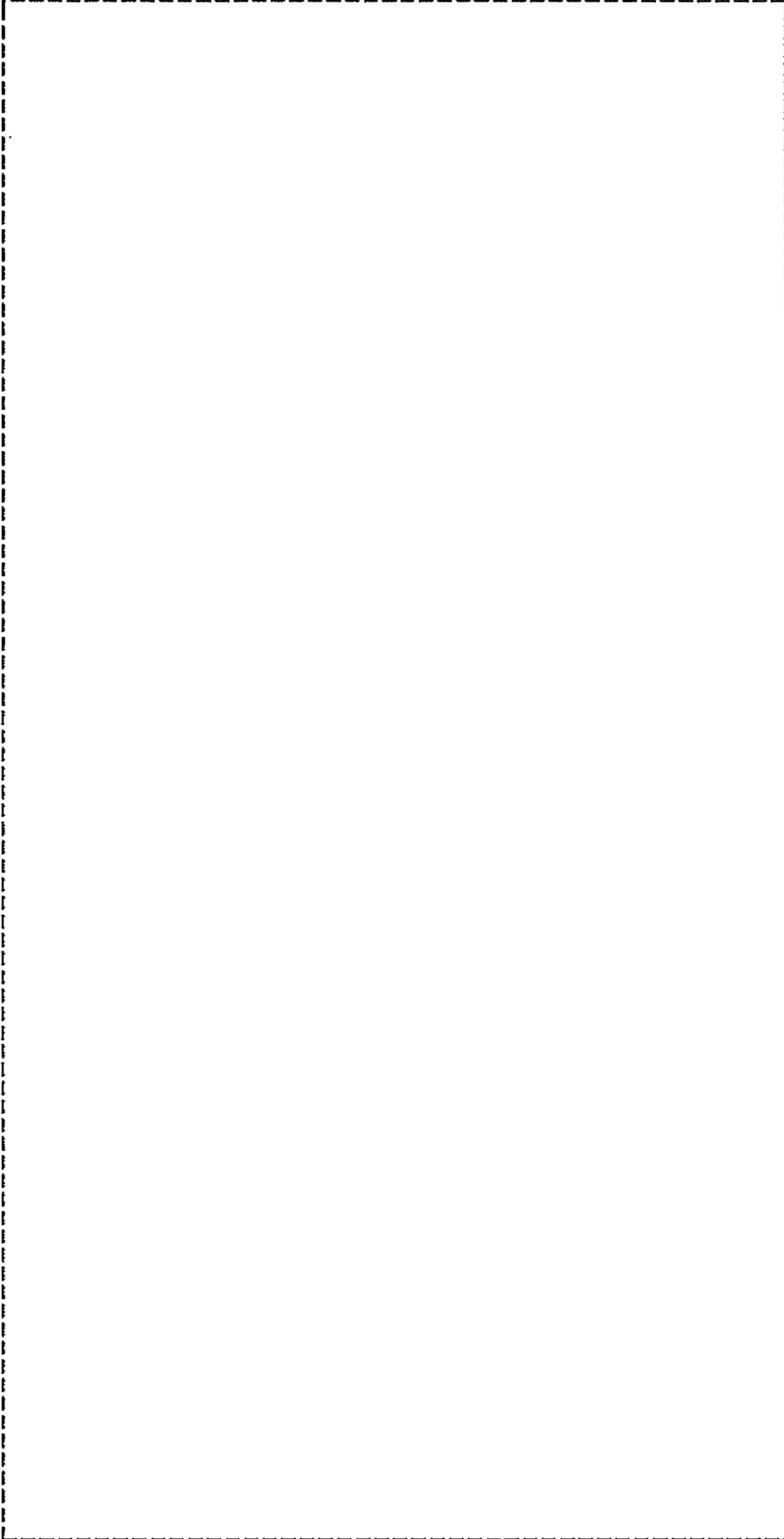

FIG. 10



FIG. 11

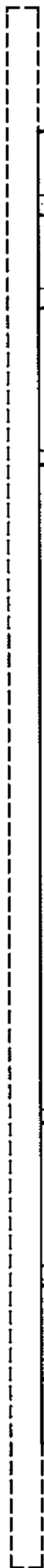

FIG. 12

