



US00D715270S

(12) **United States Design Patent**
Han et al.

(10) **Patent No.:** **US D715,270 S**
(45) **Date of Patent:** **** Oct. 14, 2014**

(54) **SPEAKER**
(71) Applicant: **Samsung Electronics Co., Ltd.**,
Suwon-si (KR)
(72) Inventors: **Kyu-Mi Han**, Seoul (KR); **Chae-Joo**
Son, Namyangju-Si (KR)
(73) Assignee: **Samsung Electronics Co., Ltd.**,
Suwon-si (KR)

8,254,837 B2 * 8/2012 Tian et al. 455/41.2
8,483,646 B2 * 7/2013 Myers 455/323
D690,299 S * 9/2013 Akana et al. D14/341
D693,805 S * 11/2013 Sip et al. D14/358
D697,475 S * 1/2014 Regole D13/108
D705,815 S * 5/2014 Green D14/509

* cited by examiner

Primary Examiner — Prabhakar Deshmukh
(74) *Attorney, Agent, or Firm* — NSIP Law

(**) Term: **14 Years**
(21) Appl. No.: **29/459,836**
(22) Filed: **Jul. 3, 2013**

(57) **CLAIM**
The ornamental design for a speaker, as shown and described.

DESCRIPTION

(30) **Foreign Application Priority Data**
Jan. 5, 2013 (KR) 30-2013-0000744
(51) **LOC (10) Cl.** **14-01**
(52) **U.S. Cl.**
USPC **D14/221**
(58) **Field of Classification Search**
USPC D14/204, 218, 172, 210–216, 209.1,
D14/496, 497, 137, 168, 181, 185, 188, 299,
D14/203.1–203.8, 221; 181/143, 147, 148,
181/150, 153, 157, 198, 199, 166, 144;
381/300–303, 306, 332, 333, 336, 345,
381/361–364, 370, 386–388; 455/344–351;
84/609–614, 634–638; 434/307 A,
434/307 R, 309, 318; 352/1, 6–10
See application file for complete search history.

FIG. 1 is a perspective view of a speaker, showing our new design;
FIG. 2 is a front view thereof;
FIG. 3 is a rear view thereof;
FIG. 4 is a left-side view thereof;
FIG. 5 is a right-side view thereof;
FIG. 6 is a top plan view thereof;
FIG. 7 is a bottom plan view thereof;
FIG. 8 is a front perspective view of a speaker as shown in FIG. 1;
FIG. 9 is a front perspective view thereof;
FIG. 10 is a front perspective view thereof;
FIG. 11 is an enlarged view of the encircled portion A in FIG. 1;
FIG. 12 is an enlarged view of the encircled portion B in FIG. 8;
FIG. 13 is an enlarged view of the encircled portion C in FIG. 9; and,
FIG. 14 is an enlarged view of the encircled portion D in FIG. 10.

The broken lines are for environmental purpose only and form no part of the claimed design. The shade lines in the figures show contour and not surface ornamentation.

(56) **References Cited**
U.S. PATENT DOCUMENTS
5,379,057 A * 1/1995 Clough et al. 345/173
D371,135 S * 6/1996 Jutte D14/240
6,579,285 B2 * 6/2003 Sinofsky 606/16
D585,898 S * 2/2009 Skurdal D14/434

1 Claim, 11 Drawing Sheets

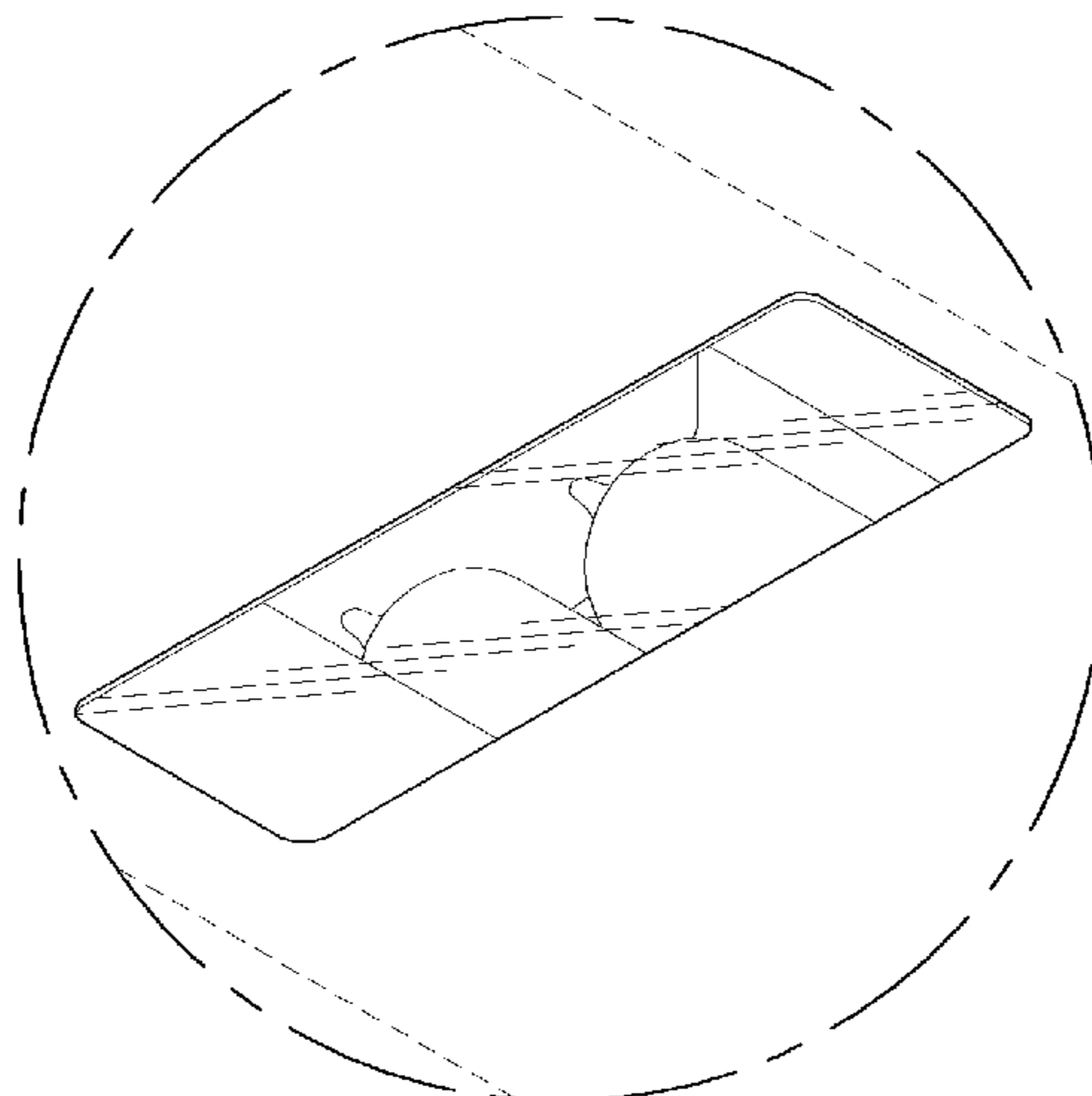

FIG. 1

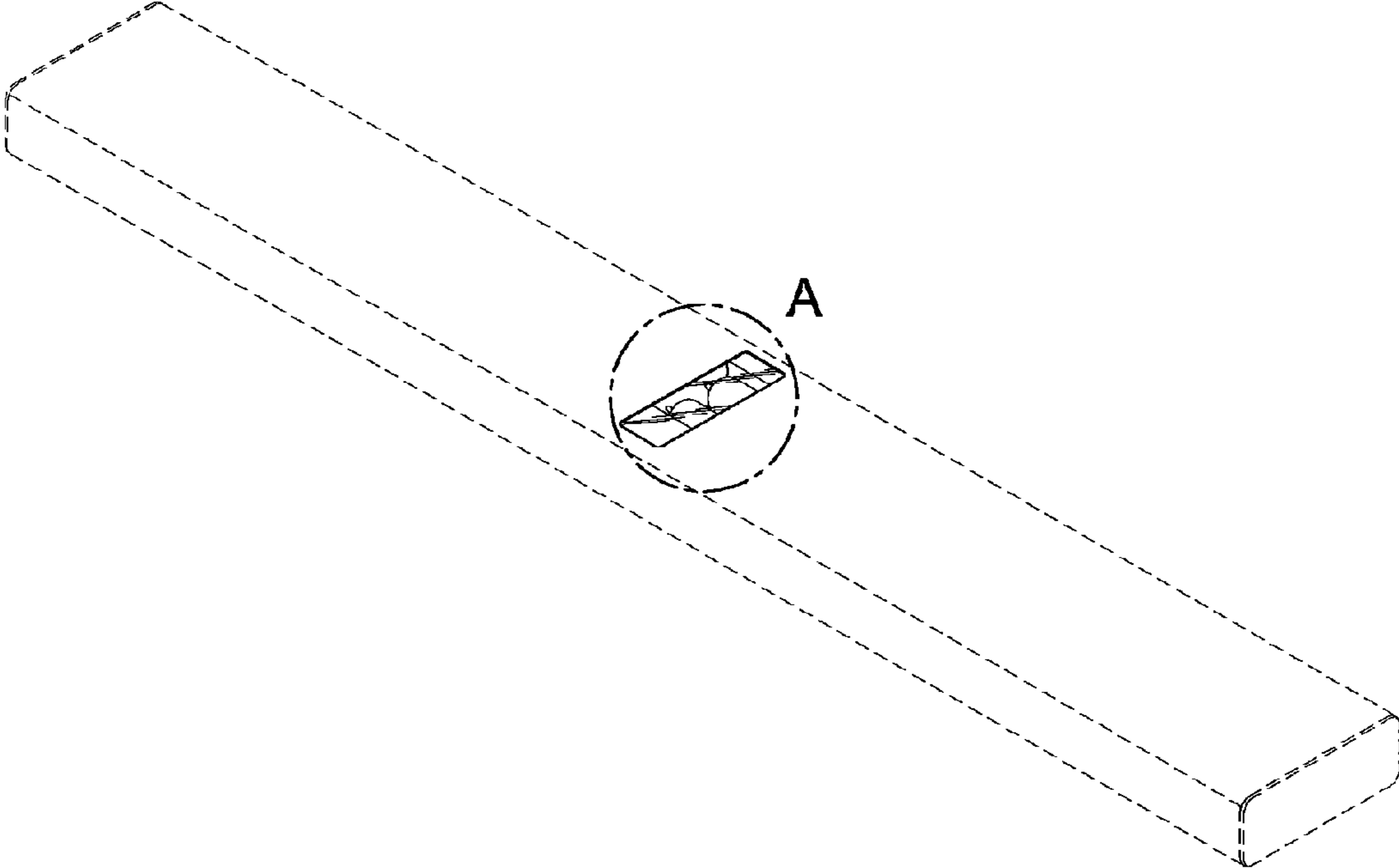

FIG. 2

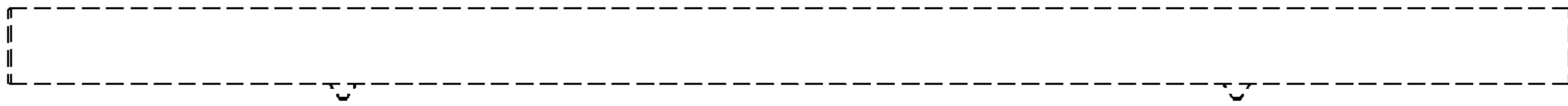

FIG. 3

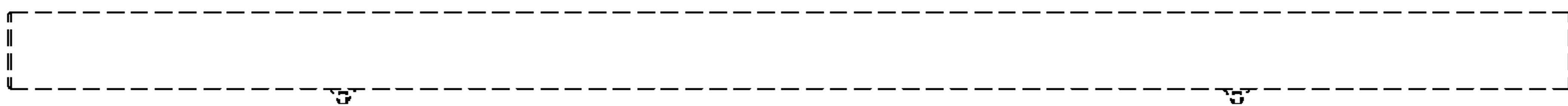

FIG. 4

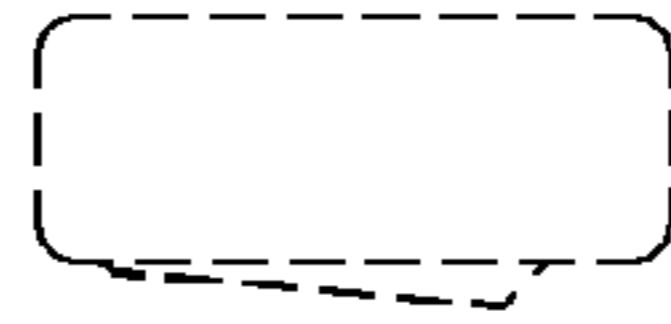

FIG. 5

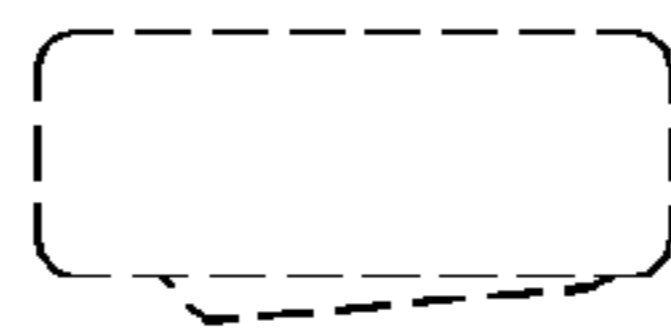

FIG. 6

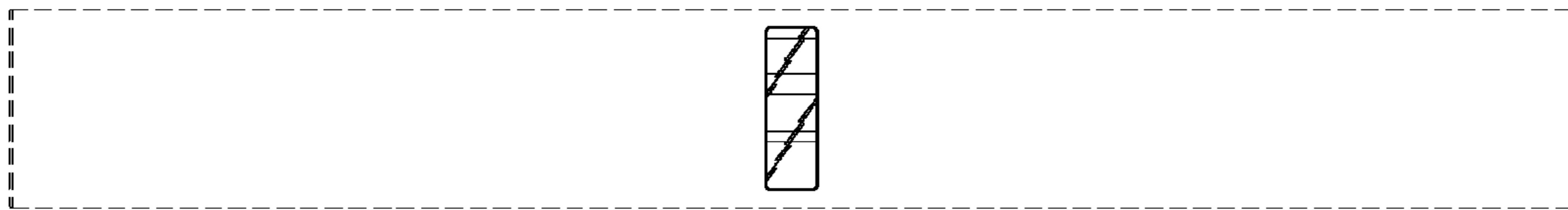

FIG. 7



FIG. 8

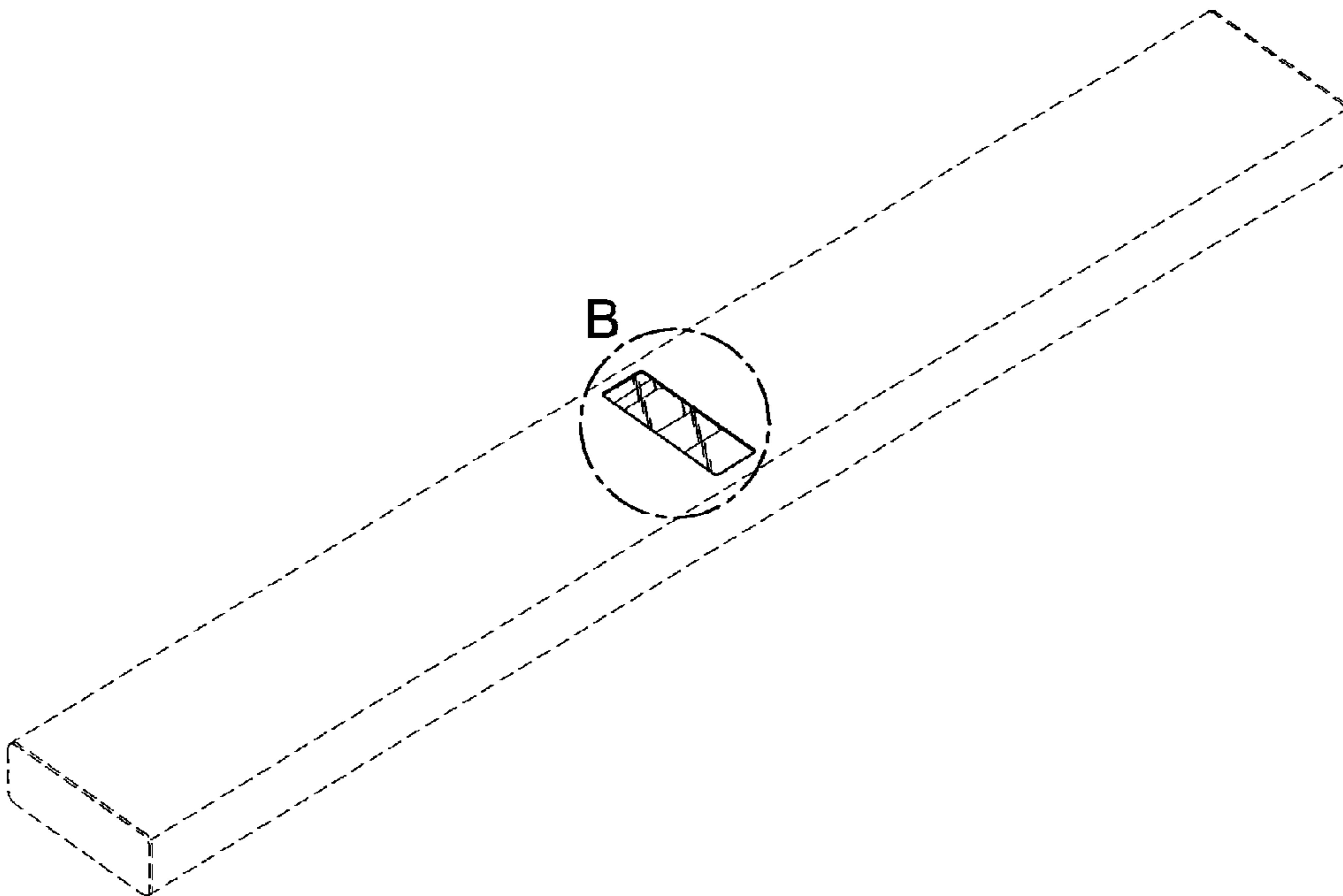

FIG. 9

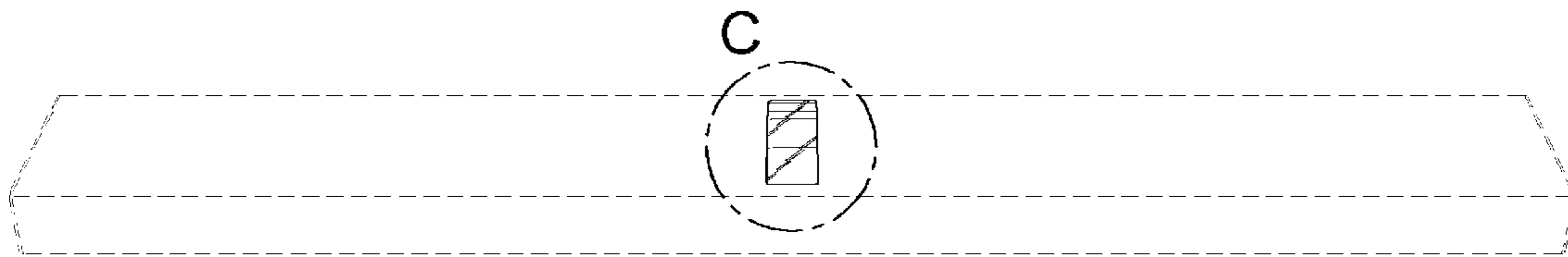

FIG. 10

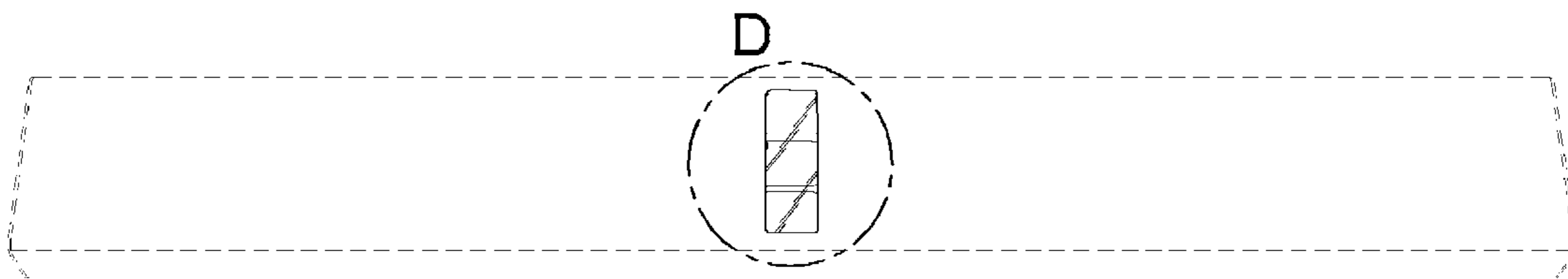

FIG. 11

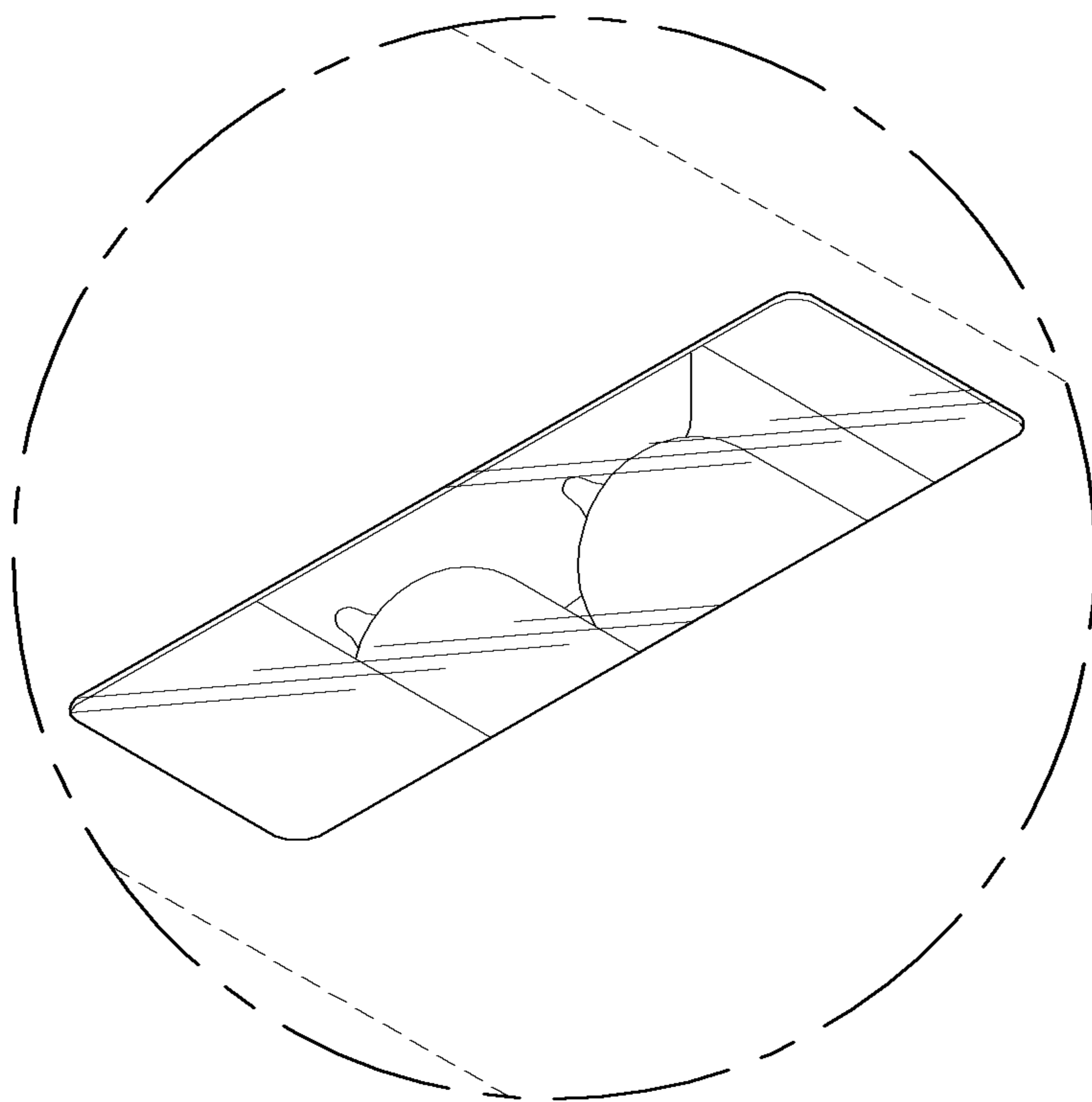

FIG. 12

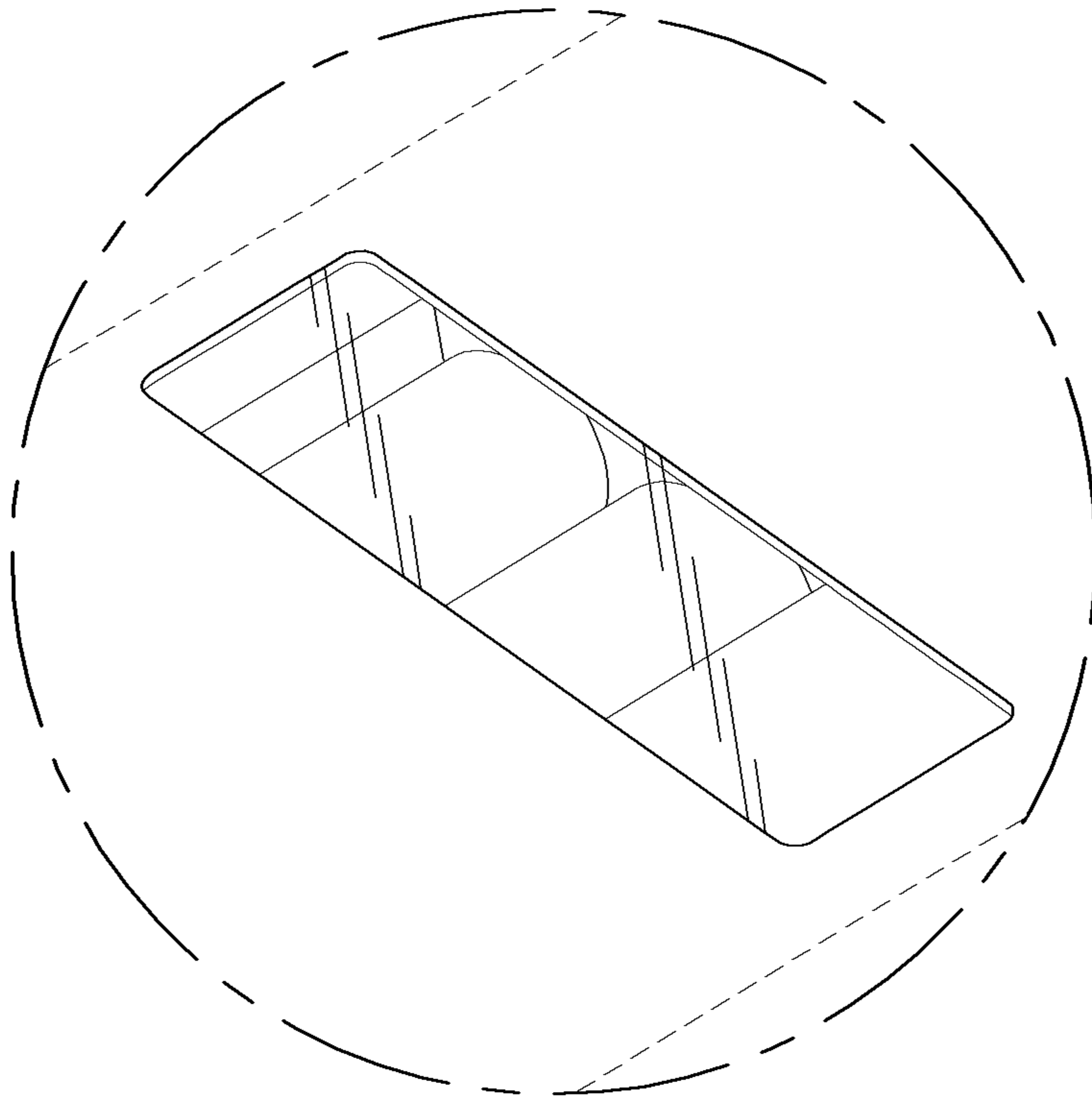

FIG. 13

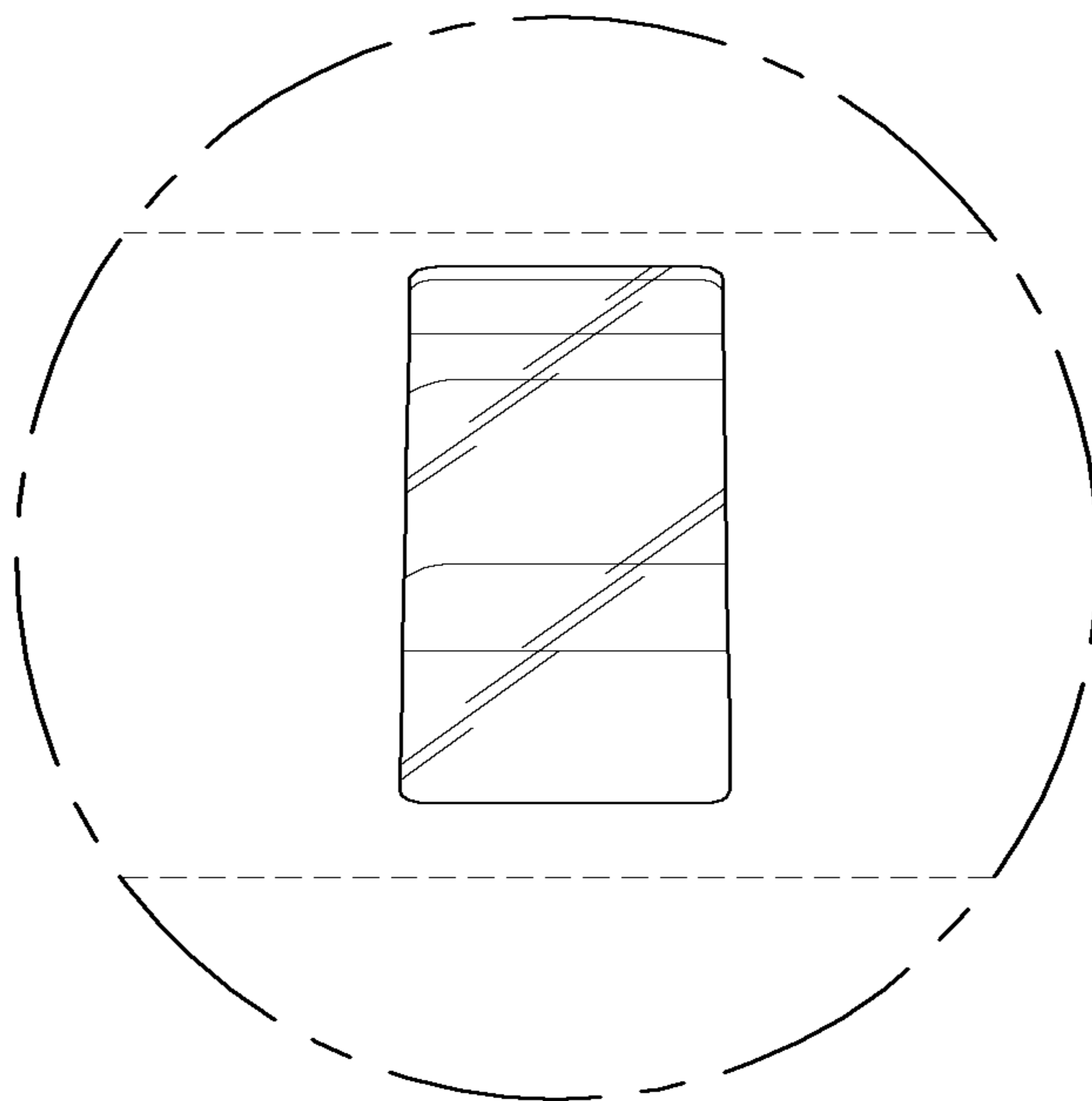

FIG. 14

