



US00D715239S

(12) **United States Design Patent**
Jang et al.

(10) **Patent No.:** **US D715,239 S**

(45) **Date of Patent:** **** *Oct. 14, 2014**

(54) **TELEVISION RECEIVER**

(75) Inventors: **Yonghun Jang**, Seoul (KR); **Sehdong Yoo**, Gyeonggi-do (KR); **Yunhwan Sung**, Seoul (KR)

(73) Assignee: **LG Electronics Inc.**, Seoul (KR)

(*) Notice: This patent is subject to a terminal disclaimer.

(**) Term: **14 Years**

(21) Appl. No.: **29/407,334**

(22) Filed: **Nov. 28, 2011**

(51) **LOC (10) Cl.** **14-03**

(52) **U.S. Cl.**
USPC **D14/126**

(58) **Field of Classification Search**
USPC D14/126; 312/7.2; 348/836, 838, 180, 348/184, 325, 739; 341/12; 248/917-924, 248/465; 345/104, 133, 156, 168, 87, 173; 720/605, 600, 655; 455/347
See application file for complete search history.

(56) **References Cited**

U.S. PATENT DOCUMENTS

| | | | | |
|--------------|--------|-------------|-------|---------|
| D618,640 S * | 6/2010 | Won et al. | | D14/126 |
| D624,512 S * | 9/2010 | Kim et al. | | D14/126 |
| D637,167 S * | 5/2011 | Tsai et al. | | D14/126 |
| D642,148 S * | 7/2011 | Kwon et al. | | D14/126 |
| D643,003 S * | 8/2011 | Ryu et al. | | D14/126 |
| D645,431 S * | 9/2011 | Boo et al. | | D14/126 |

| | | | | |
|--------------|---------|--------------|-------|---------|
| D648,296 S * | 11/2011 | Lee et al. | | D14/126 |
| D654,447 S * | 2/2012 | Lee et al. | | D14/126 |
| D680,091 S * | 4/2013 | Kim et al. | | D14/126 |
| D682,231 S * | 5/2013 | Lee et al. | | D14/126 |
| D682,233 S * | 5/2013 | Yoo et al. | | D14/126 |
| D693,784 S * | 11/2013 | Lee | | D14/126 |
| D694,209 S * | 11/2013 | Cho et al. | | D14/126 |
| D694,210 S * | 11/2013 | Fujii et al. | | D14/126 |

* cited by examiner

Primary Examiner — Robert M Spear

Assistant Examiner — Eliza Bennett-Hattan

(74) *Attorney, Agent, or Firm* — Morgan, Lewis & Bockius LLP

(57) **CLAIM**

The ornamental design for a television receiver, as shown and described.

DESCRIPTION

FIG. 1 is a perspective view of a television receiver showing our new design;
FIG. 2 is a front view thereof;
FIG. 3 is a rear view thereof;
FIG. 4 is a left side view thereof;
FIG. 5 is a right side view thereof;
FIG. 6 is a top plan view thereof;
FIG. 7 is a bottom plan view thereof;
FIG. 8 is an enlarged view of section 8 in FIG. 4; and,
FIG. 9 is an enlarged view of section 9 in FIG. 4.
The broken lines in the drawings depict environmental subject matter only and form no part of the claimed design.

1 Claim, 8 Drawing Sheets

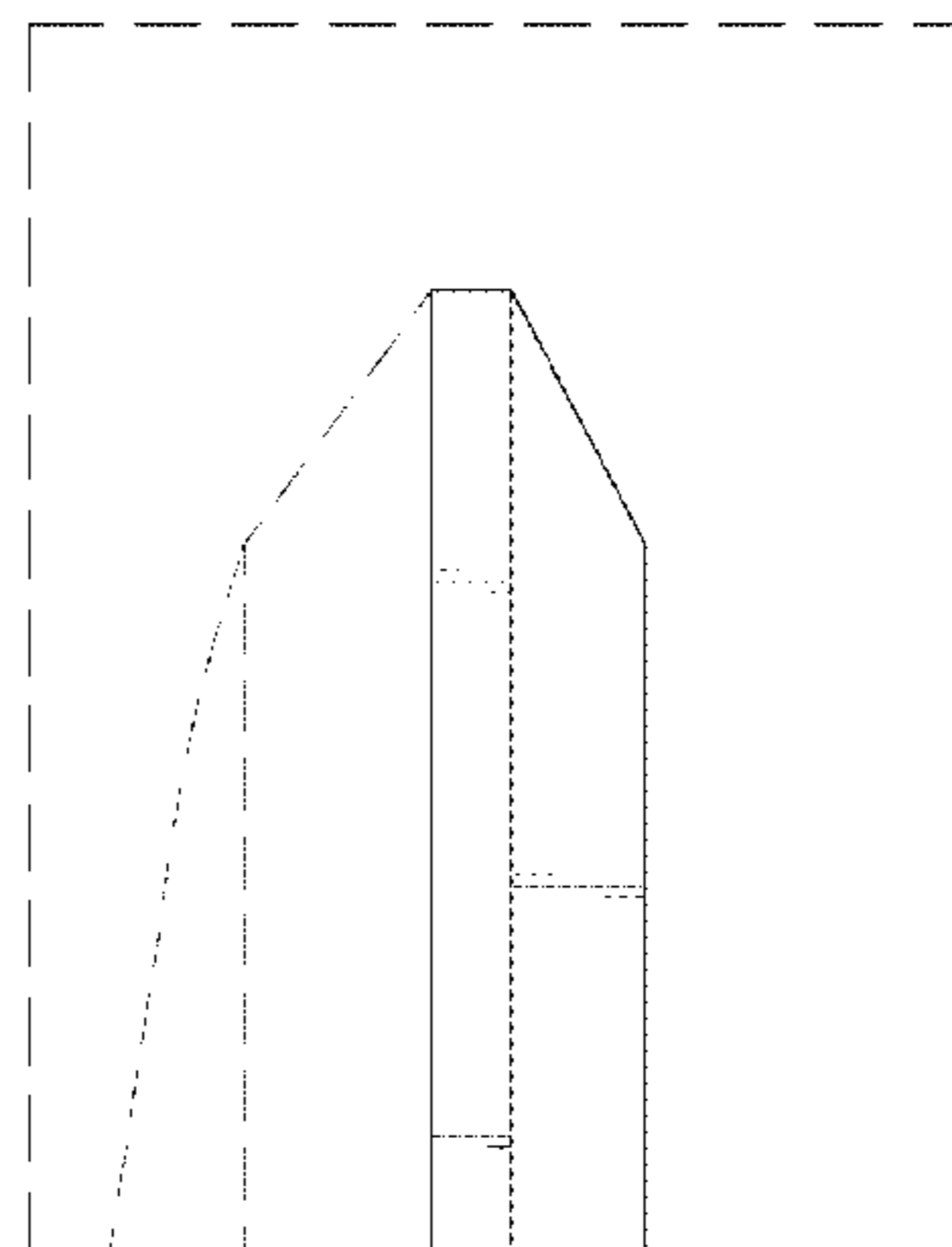
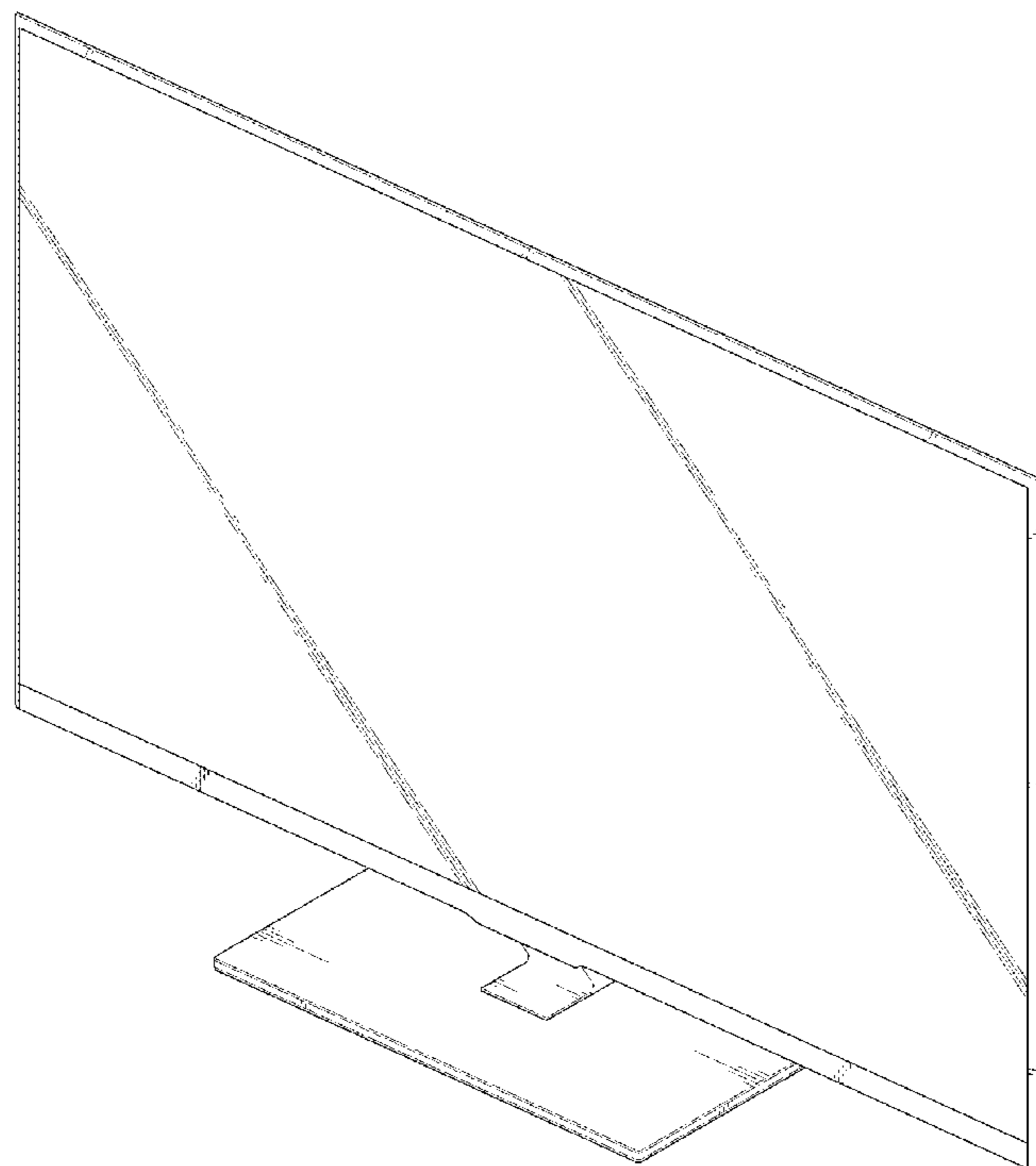

FIG. 1

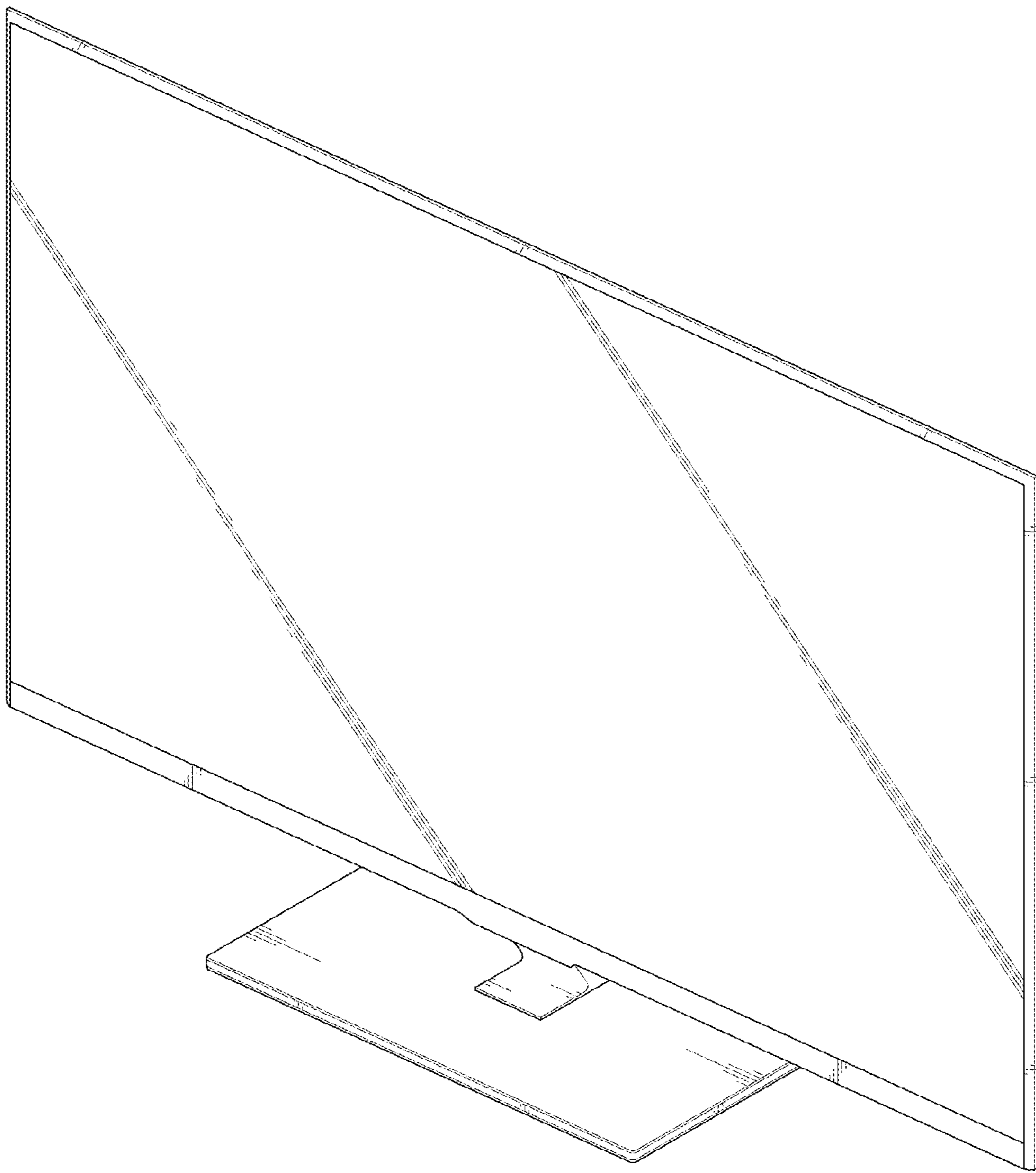

FIG. 2

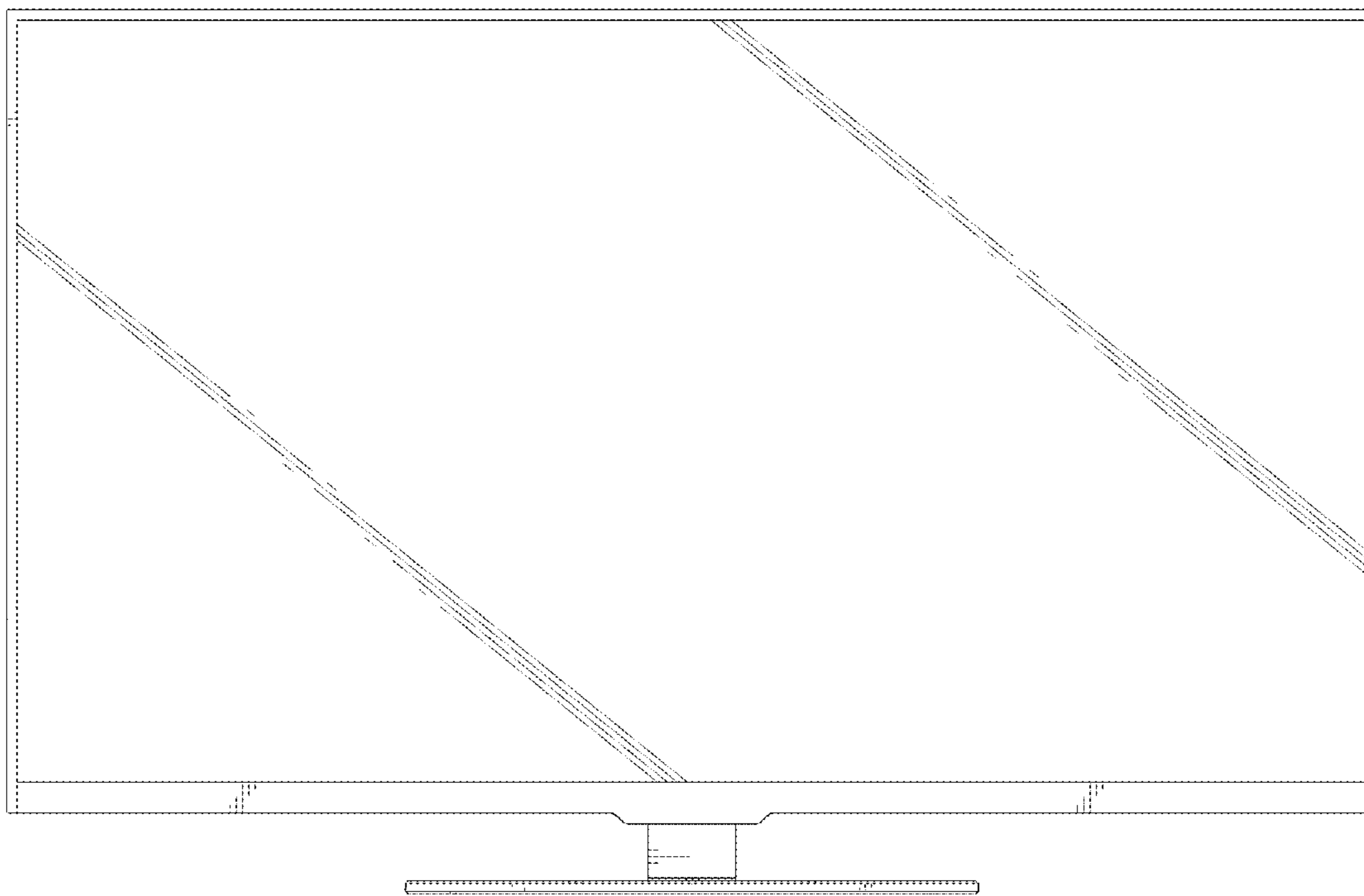

FIG. 3

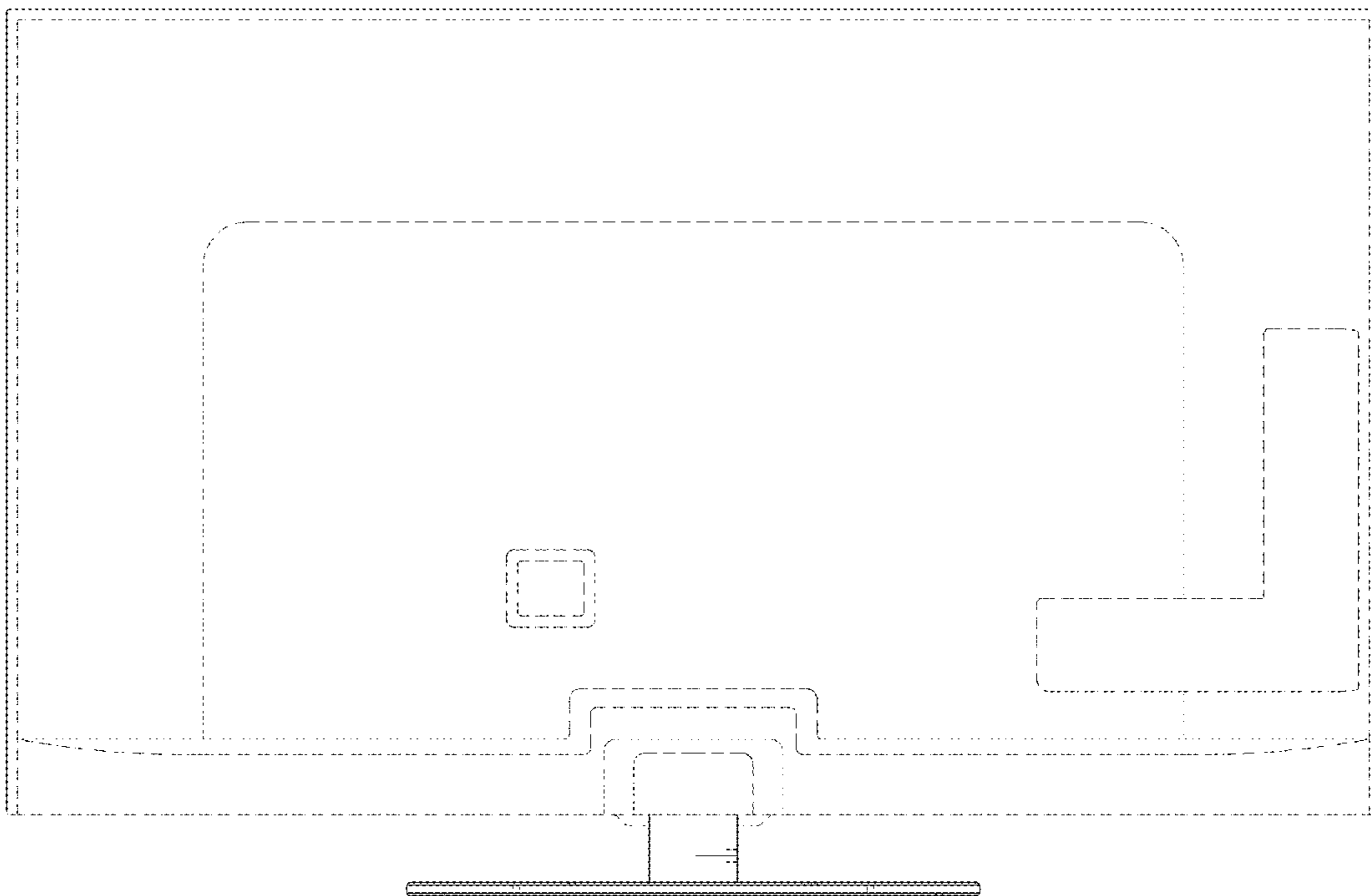

FIG. 4

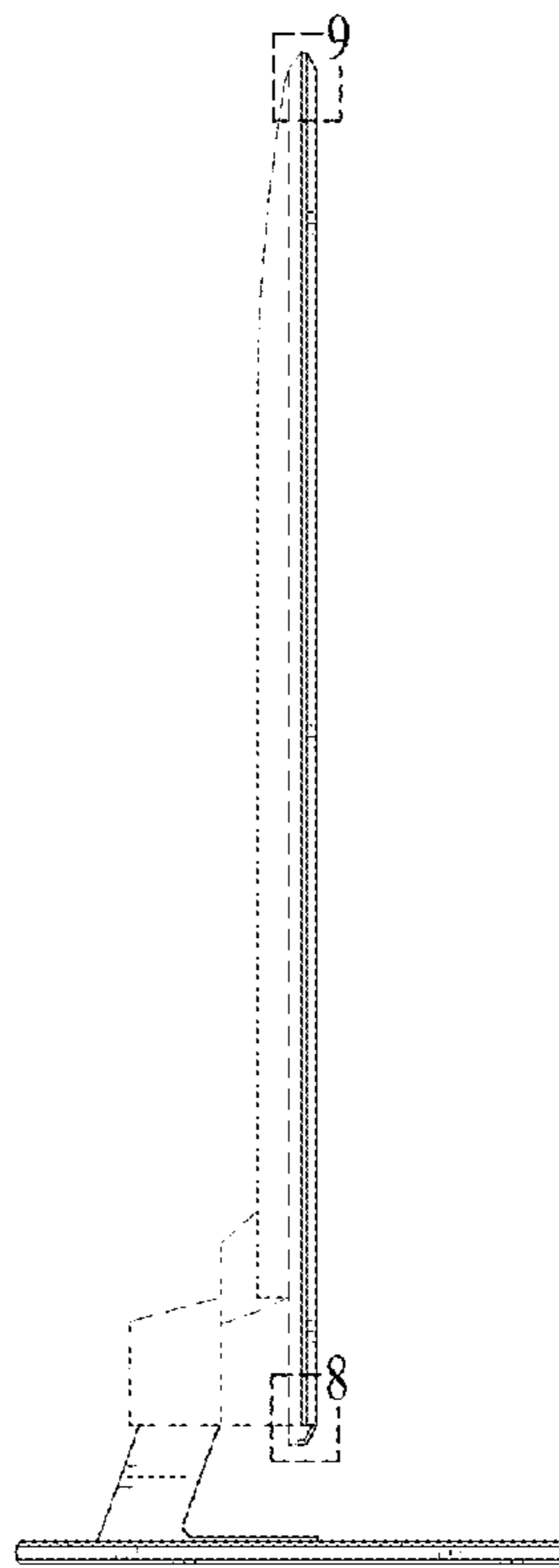

FIG. 5

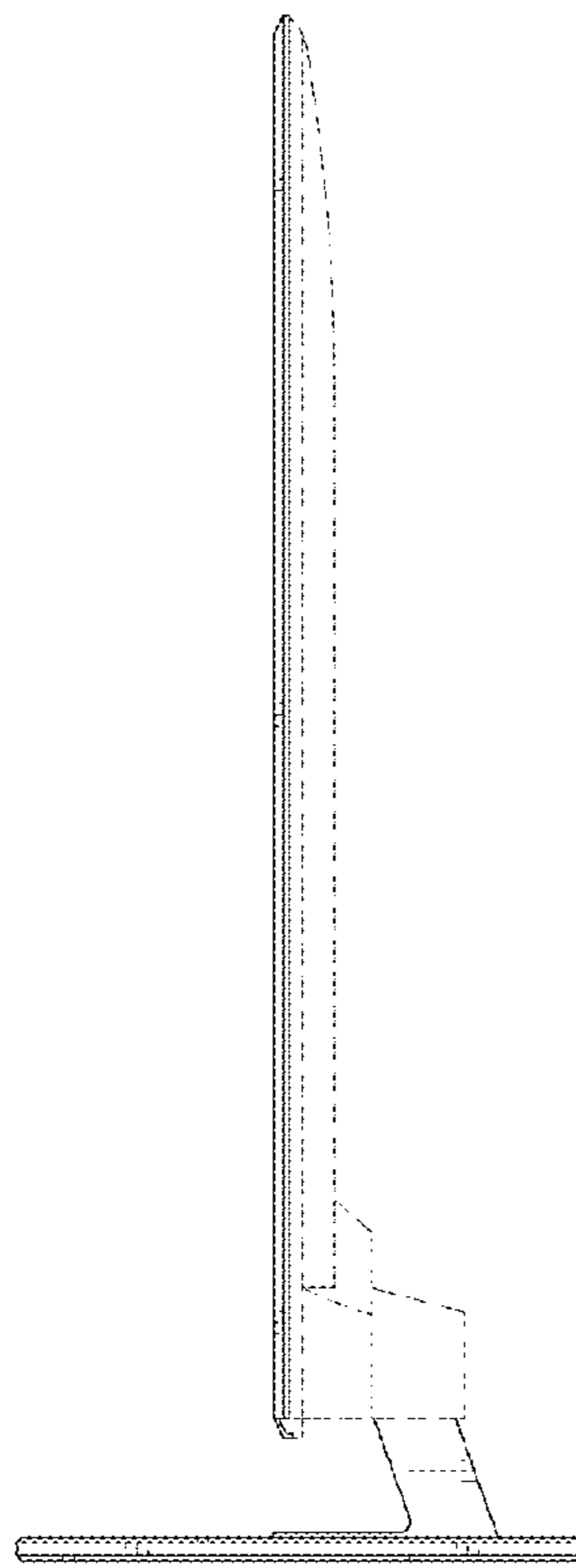

FIG. 6

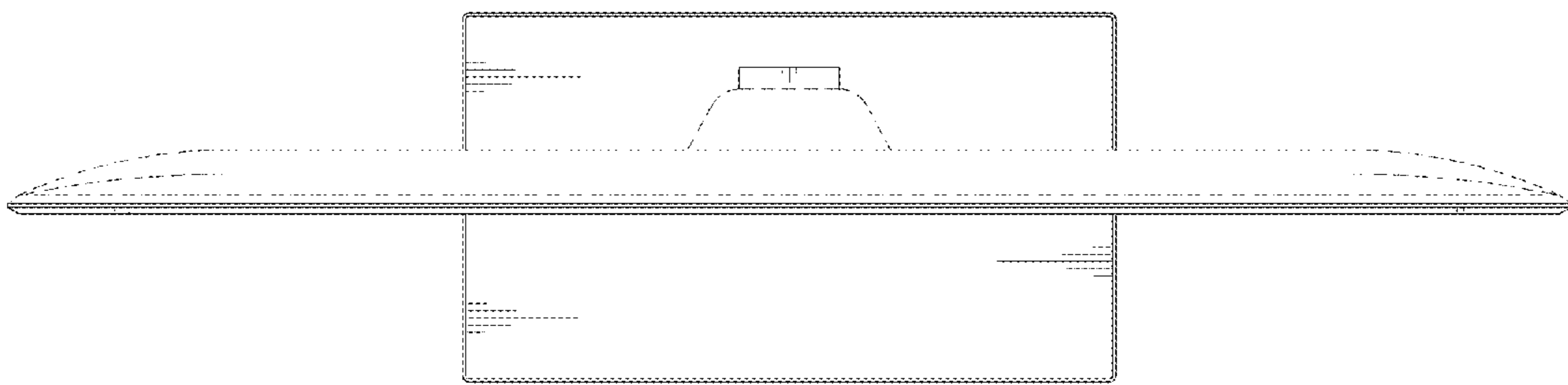

FIG. 7



FIG. 8

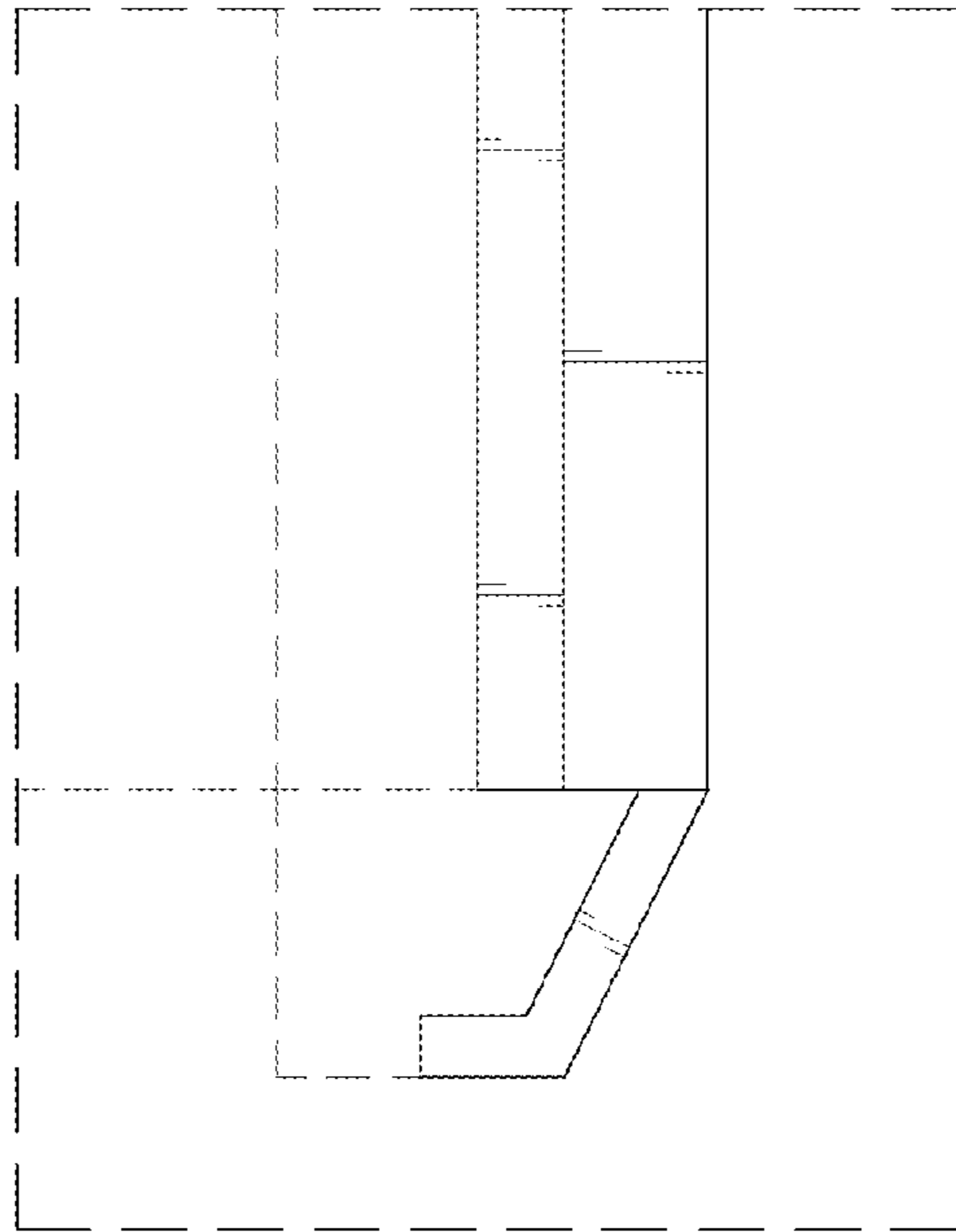

FIG. 9

