

US00D715231S

(12) **United States Design Patent**
O'Donnell

(10) **Patent No.:** **US D715,231 S**
(45) **Date of Patent:** **** Oct. 14, 2014**

(54) **BUTTON FOR A LOAD CONTROL DEVICE**

(71) Applicant: **Lutron Electronics Co., Inc.,**
Coopersburg, PA (US)

(72) Inventor: **Brian R. O'Donnell,** Alburtis, PA (US)

(73) Assignee: **Lutron Electronics Co., Inc.,**
Coopersburg, PA (US)

(**) Term: **14 Years**

(21) Appl. No.: **29/462,319**

(22) Filed: **Aug. 1, 2013**

(51) **LOC (10) Cl.** **13-03**

(52) **U.S. Cl.**
USPC **D13/174**

(58) **Field of Classification Search**
USPC D13/162, 164, 171, 174; 174/66;
200/5 R, 5 A, 302.2, 520, 530, 293, 296,
200/308, 310, 314, 329, 341; 220/241;
307/139, 157; 315/209 R, 224, 246,
315/291, 294, 295

See application file for complete search history.

(56) **References Cited**

U.S. PATENT DOCUMENTS

D412,491 S	8/1999	Mayo et al.	
5,941,372 A *	8/1999	Johnston	200/343
6,066,816 A *	5/2000	Benger	200/296
D436,930 S	1/2001	Butler	
D453,742 S	2/2002	Butler et al.	
D456,783 S	5/2002	Mayo et al.	
D465,460 S	11/2002	Mayo et al.	
6,593,530 B2 *	7/2003	Hunt	174/66
6,660,948 B2 *	12/2003	Clegg et al.	200/5 A
6,809,278 B2 *	10/2004	Tsubaki	200/341
D526,282 S *	8/2006	Chen	D13/174

7,138,593 B2 *	11/2006	Toyoda	200/345
D546,776 S	7/2007	Miarta et al.	
D547,273 S	7/2007	Miarta et al.	
7,414,210 B2 *	8/2008	Clegg et al.	200/314
7,538,285 B2 *	5/2009	Patel et al.	200/315
D626,093 S *	10/2010	Bates	D13/174

(Continued)

FOREIGN PATENT DOCUMENTS

CA 123790 S 6/2009

OTHER PUBLICATIONS

U.S. Appl. No. 29/462,309, filed Aug. 1, 2013, Brian R. O'Donnell.

(Continued)

Primary Examiner — Selina Sikder

(74) *Attorney, Agent, or Firm* — Mark E. Rose; Philip N. Smith; Bridget L. McDonough

(57) **CLAIM**

I claim the ornamental design for button for a load control device, as shown and described.

DESCRIPTION

FIG. 1 is a perspective view of a button for a load control device according to my new design.

FIG. 2 is a front view thereof.

FIG. 3 is a left side view thereof.

FIG. 4 is a right side view thereof.

FIG. 5 is a top view thereof; and,

FIG. 6 is a bottom view thereof.

The rear view forms no part of the design and is omitted. The portions of the drawings appearing in broken line are for environment only and do not form a part of the claimed design.

1 Claim, 4 Drawing Sheets

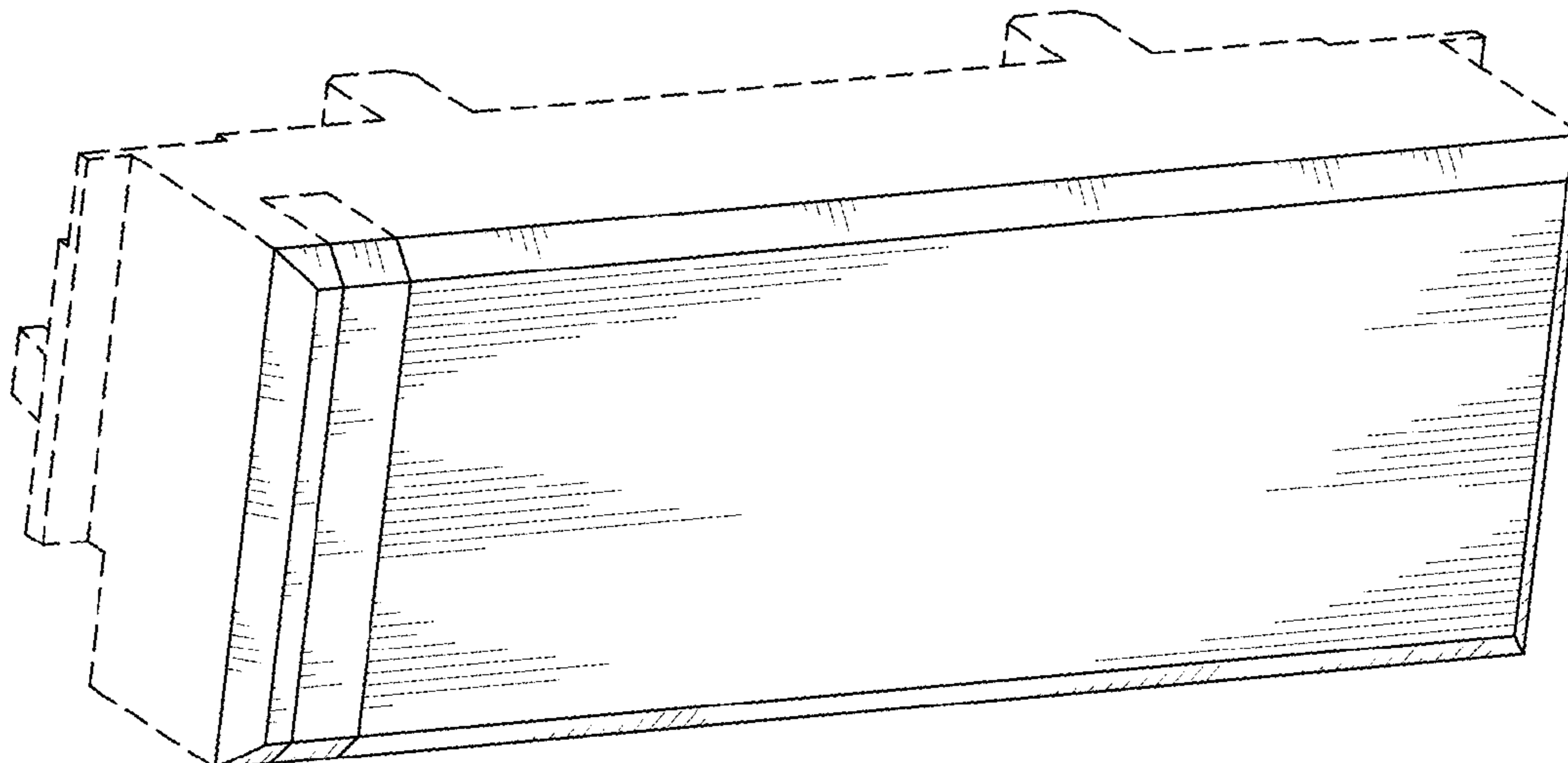

(56)

References Cited

U.S. PATENT DOCUMENTS

D633,448 S * 3/2011 Biery et al. D13/171
D638,375 S 5/2011 Clymer et al.
8,404,985 B2 * 3/2013 Kim et al. 200/296
D689,445 S * 9/2013 Chu D13/174
8,546,714 B2 * 10/2013 Zhang et al. 200/344
2005/0224329 A1 * 10/2005 Milo 200/341
2006/0019053 A1 1/2006 Jacoby et al.
2007/0096903 A1 * 5/2007 Hibshman et al. 340/540
2010/0314226 A1 * 12/2010 Patel et al. 200/237
2013/0292235 A1 * 11/2013 Baum et al. 200/302.2

OTHER PUBLICATIONS

U.S. Appl. No. 29/462,315, filed Aug. 1, 2013, Brian R. O'Donnell.
U.S. Appl. No. 29/462,322, filed Aug. 1, 2013, Brian R. O'Donnell.
Lutron Electronics Co., Inc., Stanza Hotel Guestroom Light Control Brochure, Feb. 20, 2008, 12 pages.
Lightolier, Specification Sheet for iGen DALI 4-Button Scene Controller Model No. DA-WS4SS-7, 2007, 2 pages.
Vantage Controls Inc., Vantage Online Binder, 2004, pp. 1, 3-4, 7, 33-34, 113.

* cited by examiner

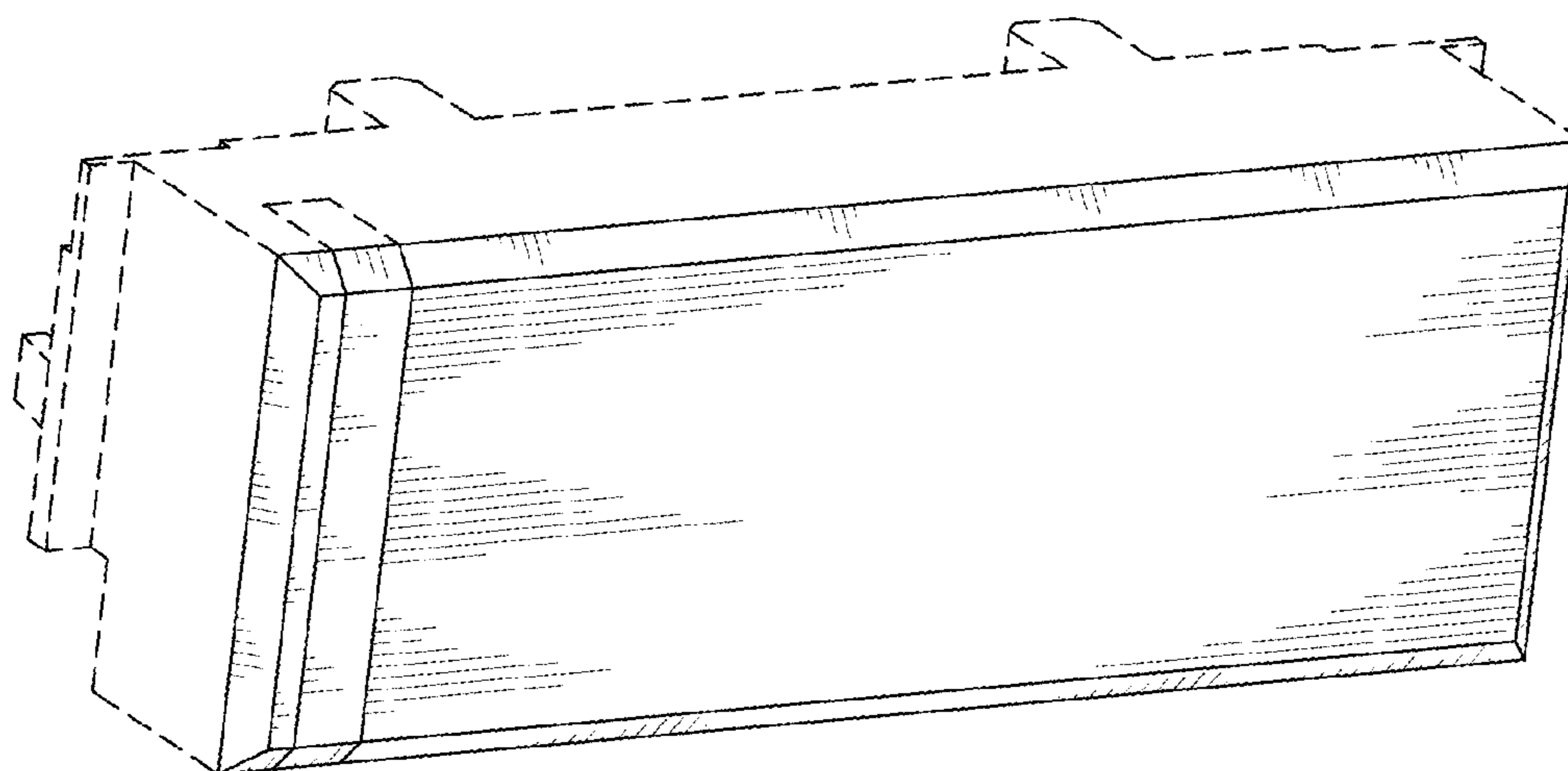

Fig. 1

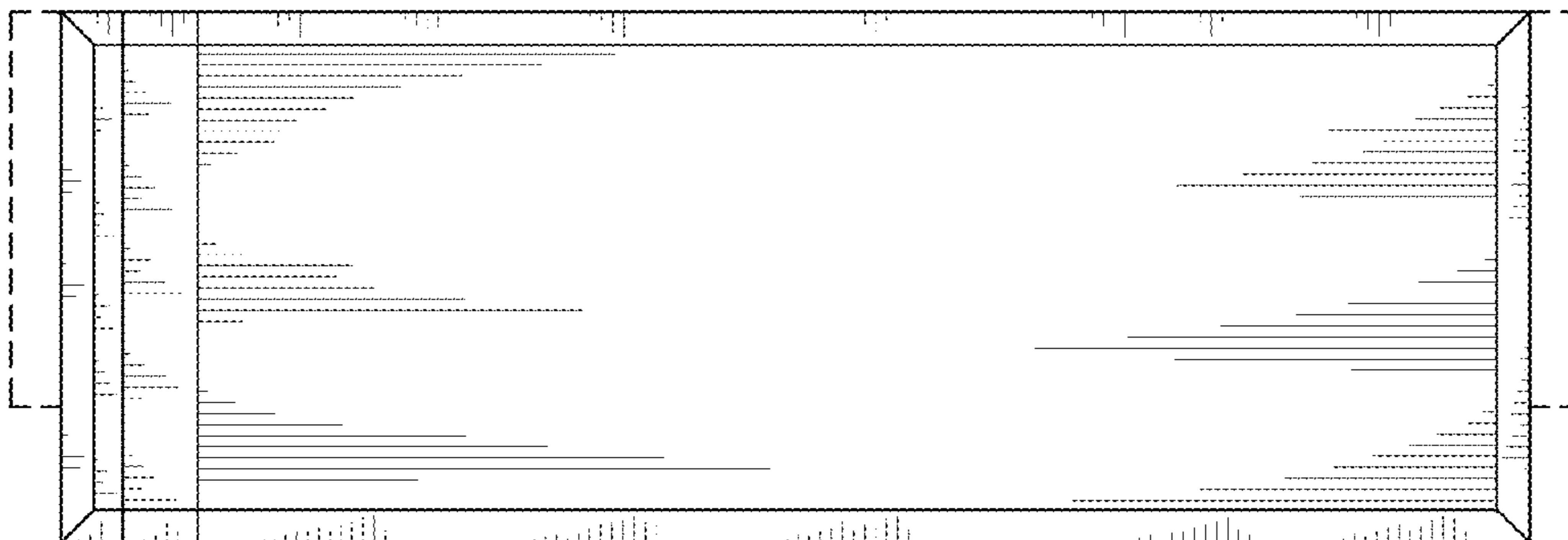

Fig. 2

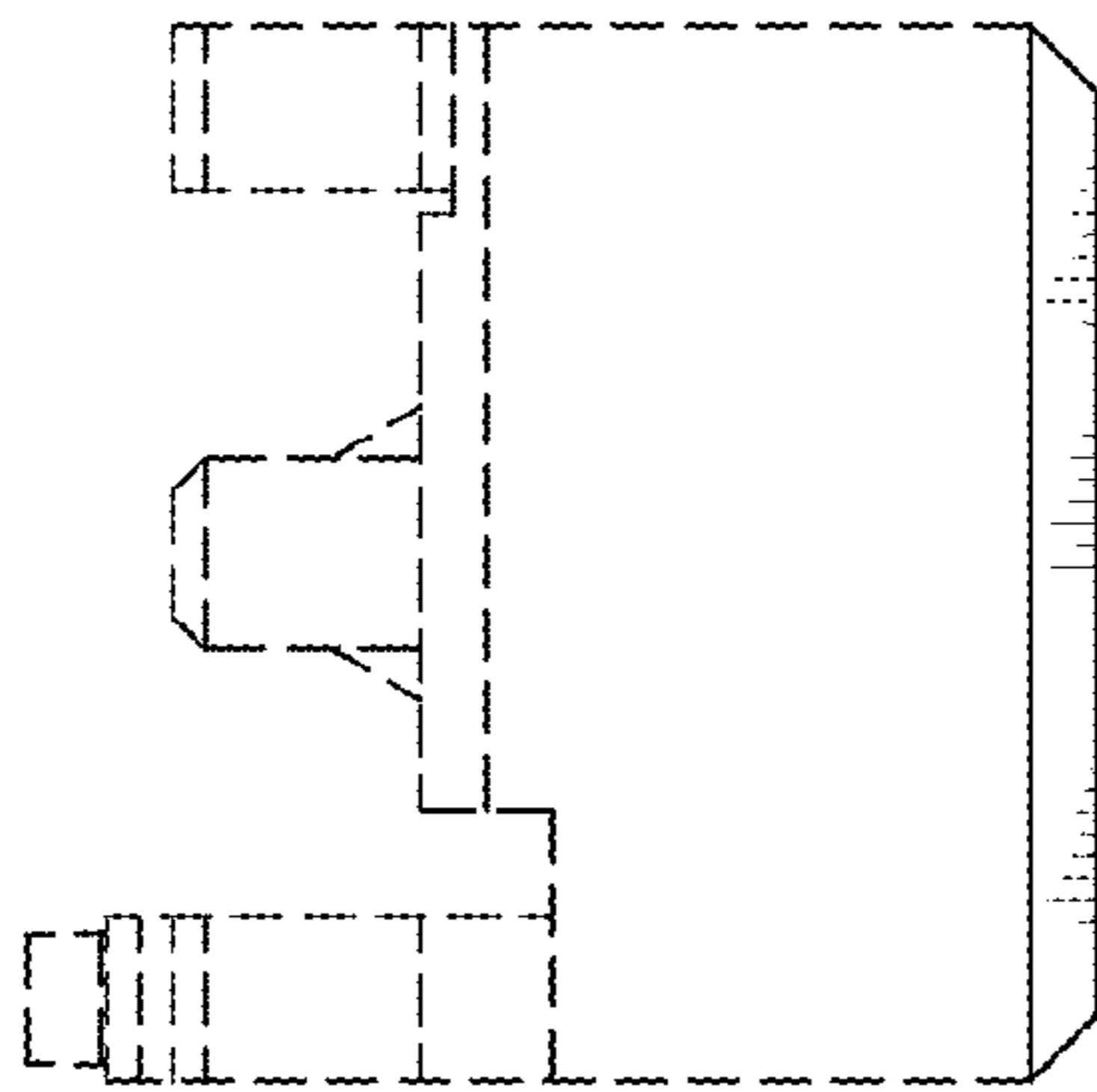

Fig. 3

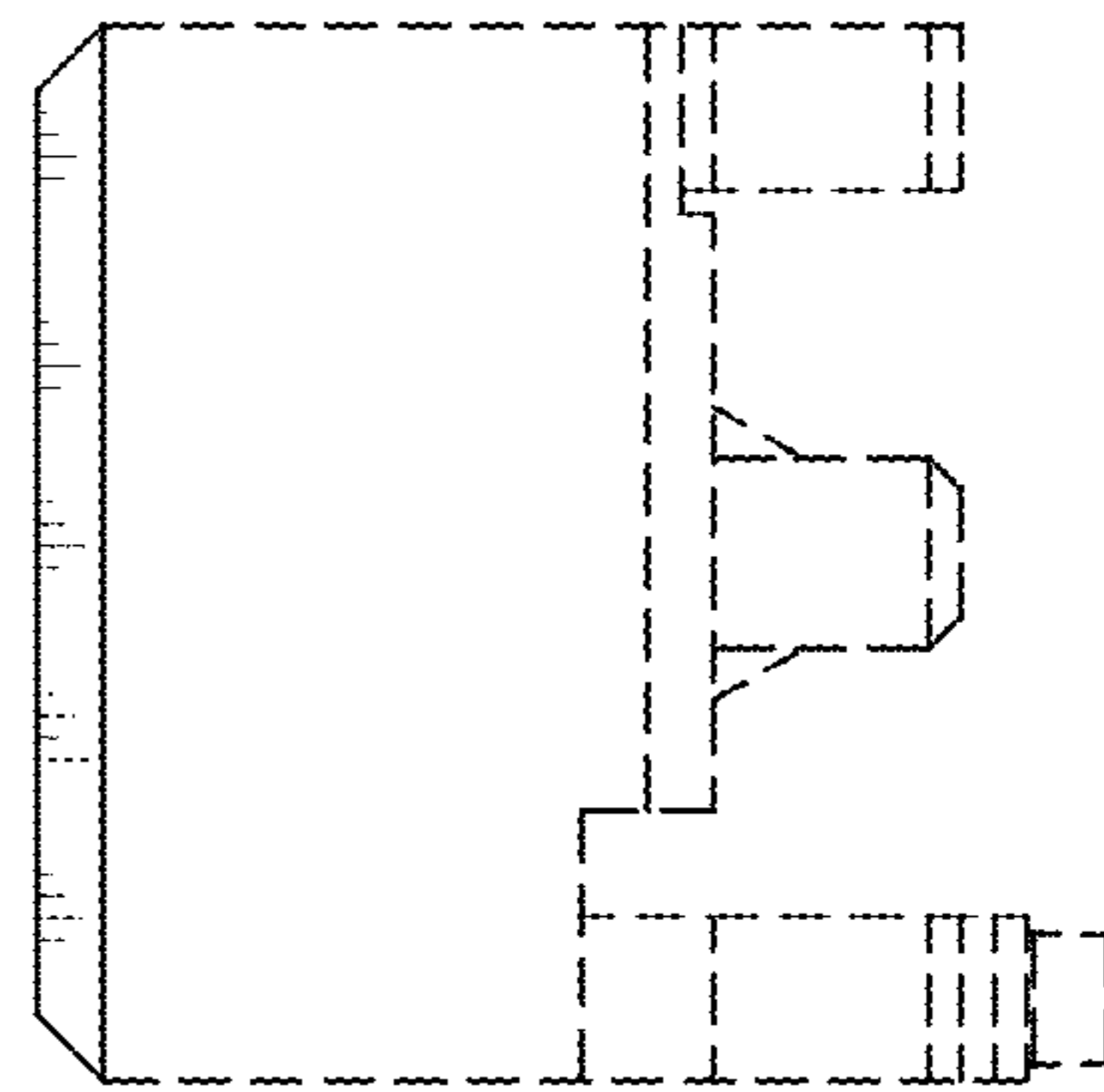

Fig. 4

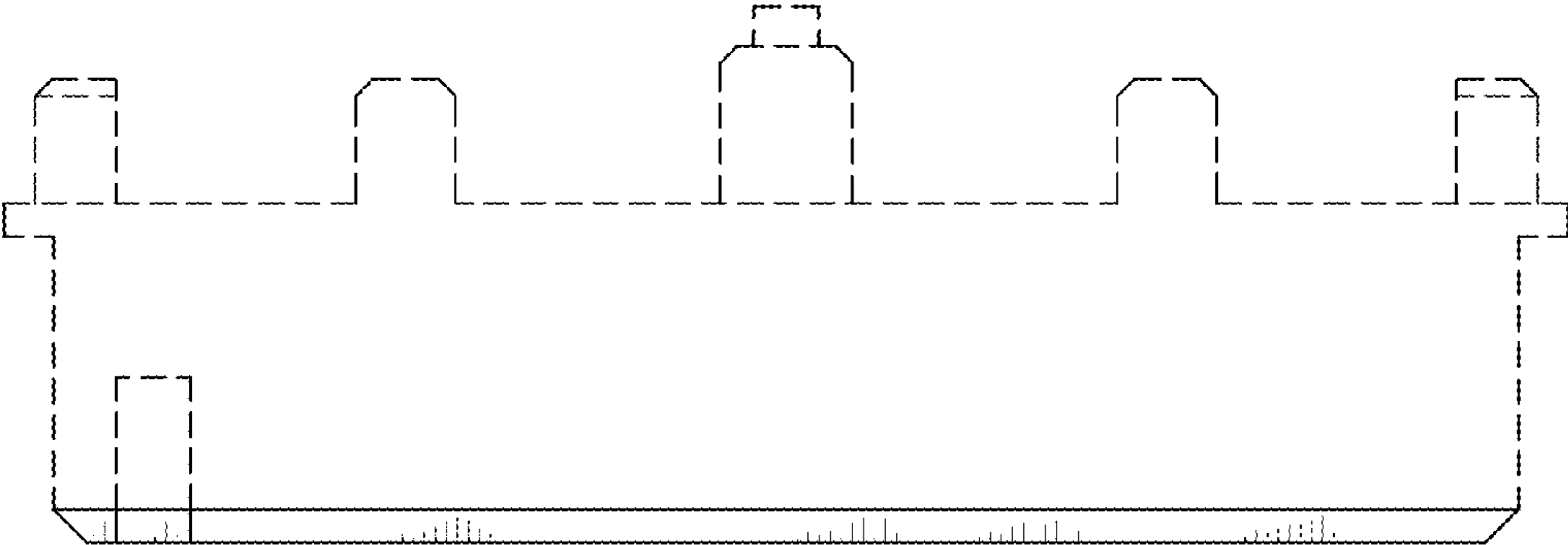

Fig. 5

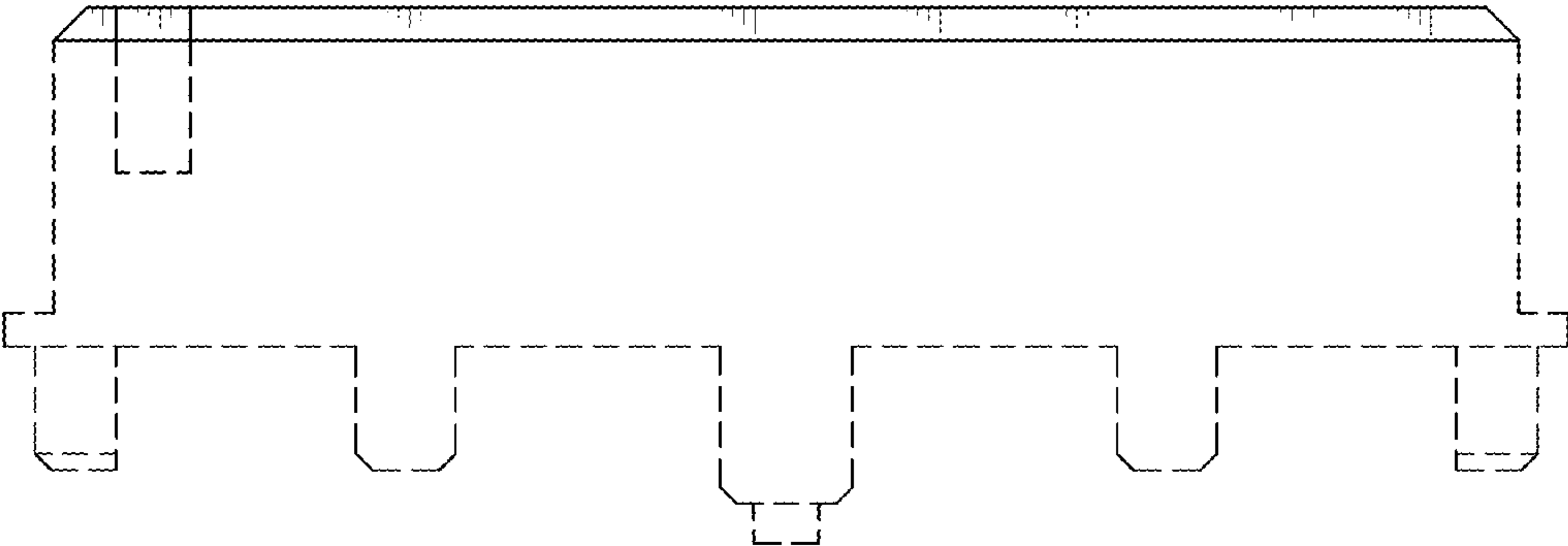

Fig. 6