



US00D715097S

(12) **United States Design Patent**  
**Thonis et al.**

(10) **Patent No.:** **US D715,097 S**  
(45) **Date of Patent:** **\*\* Oct. 14, 2014**

(54) **TRIVET**

(71) Applicant: **Lenox Corporation**, Bristol, PA (US)

(72) Inventors: **Paul Thonis**, New Hope, PA (US); **Scott B Doty**, Birmingham, AL (US)

(73) Assignee: **Lenox Corporation**, Bristol, PA (US)

(\*\*) Term: **14 Years**

(21) Appl. No.: **29/453,788**

(22) Filed: **May 2, 2013**

(51) **LOC (10) Cl.** ..... **07-01**

(52) **U.S. Cl.**  
USPC ..... **D7/388**; D7/408; D7/409

(58) **Field of Classification Search**  
USPC ..... D7/389, 388, 408, 409, 407, 346, 704;  
248/152, 150; 126/214 C; D34/38;  
D5/1, 2

See application file for complete search history.

(56) **References Cited**

**U.S. PATENT DOCUMENTS**

96,973 A \* 11/1869 Saxton ..... 99/400  
3,139,209 A \* 6/1964 Wise ..... 220/23.83

D269,660 S \* 7/1983 Powers ..... D7/409  
D344,874 S \* 3/1994 Howard et al. .... D7/409  
D371,719 S \* 7/1996 Perry ..... D7/388  
D399,386 S \* 10/1998 Goodman ..... D7/388  
D445,639 S \* 7/2001 Bodum ..... D7/388  
D479,783 S \* 9/2003 Ancona ..... D7/388  
D605,460 S \* 12/2009 White, Sr. .... D7/361  
D623,013 S \* 9/2010 Alden et al. .... D7/409  
D632,923 S \* 2/2011 Goodman et al. .... D7/388

**OTHER PUBLICATIONS**

Paul Thonis, "Kobestyle Timeline," Lenox Corporation, internal memo(pertinent portions), 2012, 4 pages.

\* cited by examiner

*Primary Examiner* — Marianne Pandozzi

(57) **CLAIM**

We claim the ornamental design f or a trivet, as shown and described.

**DESCRIPTION**

FIG. 1 is a top, front perspective view of a trivet showing our new design;  
FIG. 2 is a rear elevational view thereof;  
FIG. 3 is a front elevational view thereof;  
FIG. 4 is a right side elevational view thereof;  
FIG. 5 is a left side elevational view thereof;  
FIG. 6 is a top elevational view thereof; and,  
FIG. 7 is a bottom elevational view thereof.  
The broken lines in the drawings are for illustrative purposes only and form no part of the claimed design.

**1 Claim, 5 Drawing Sheets**

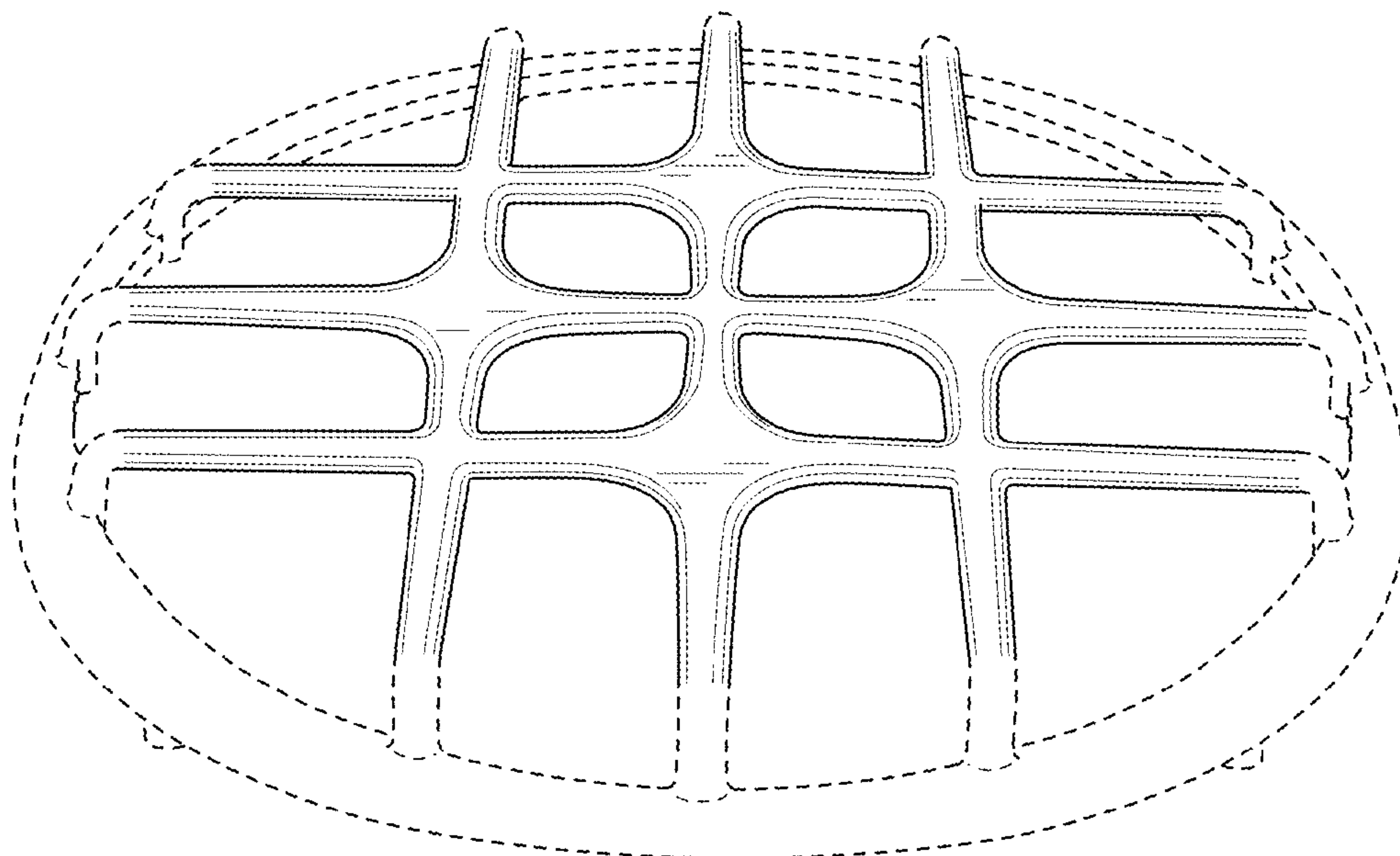

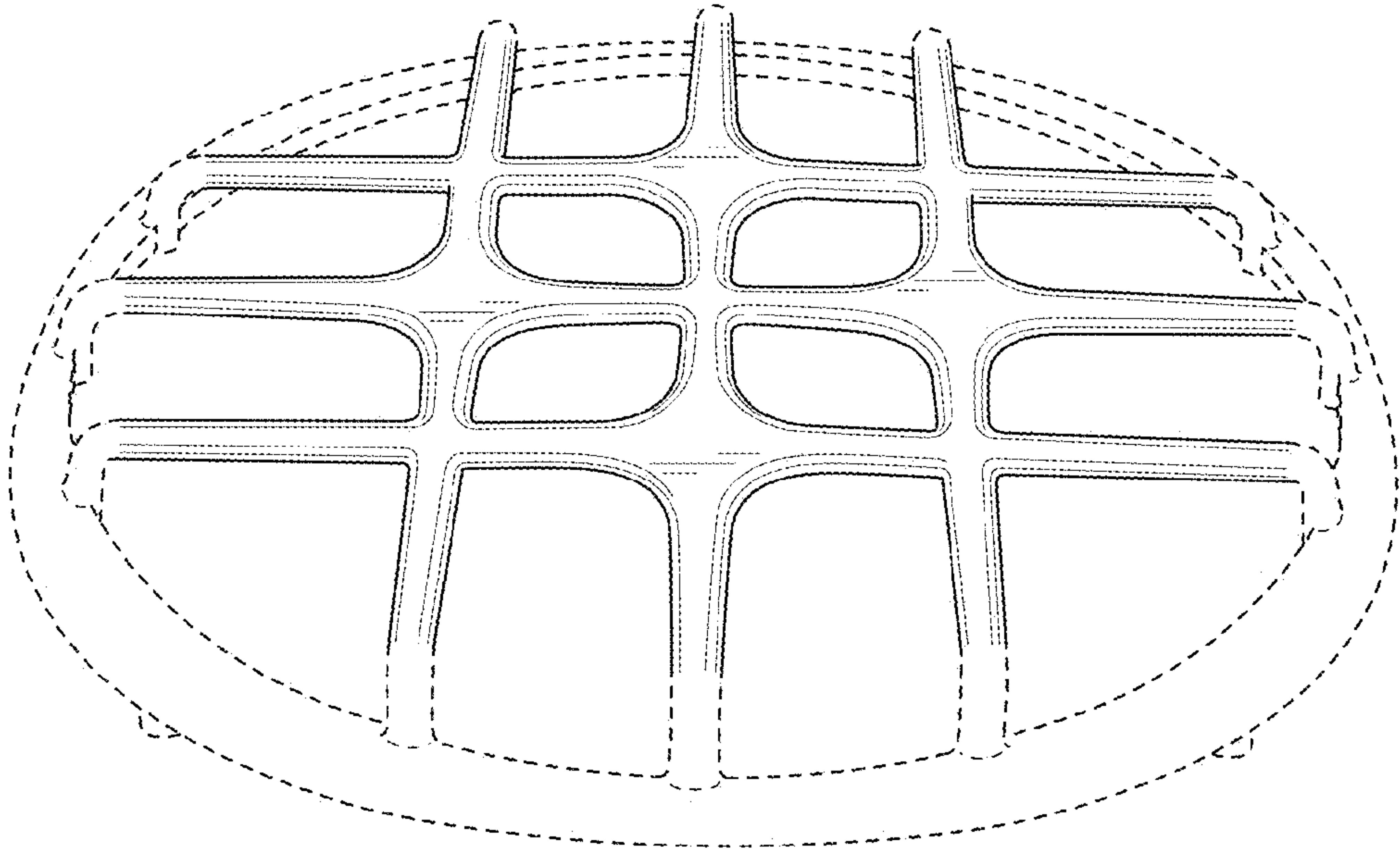

FIG. 1

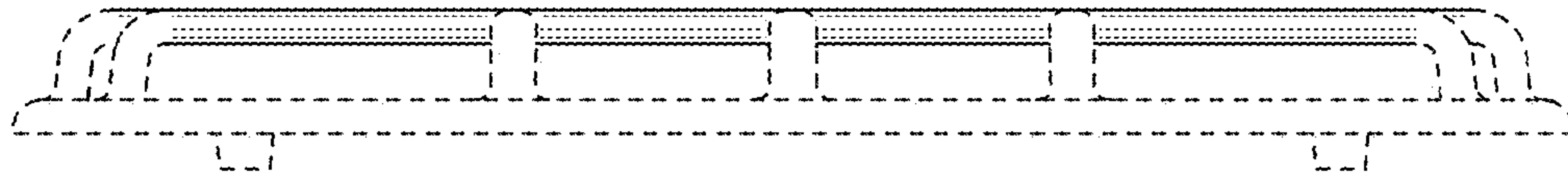

FIG. 2

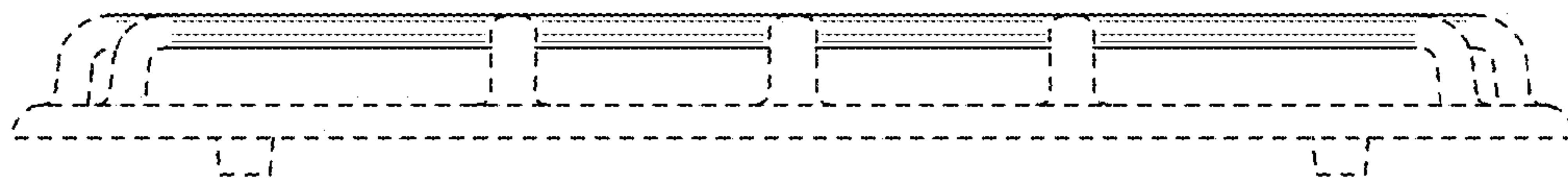

FIG. 3

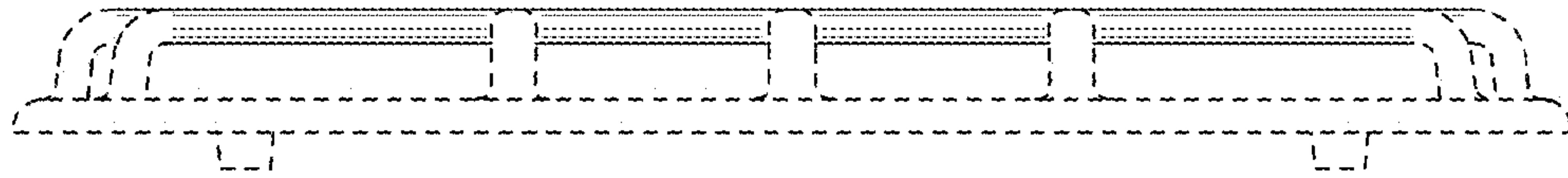

FIG. 4

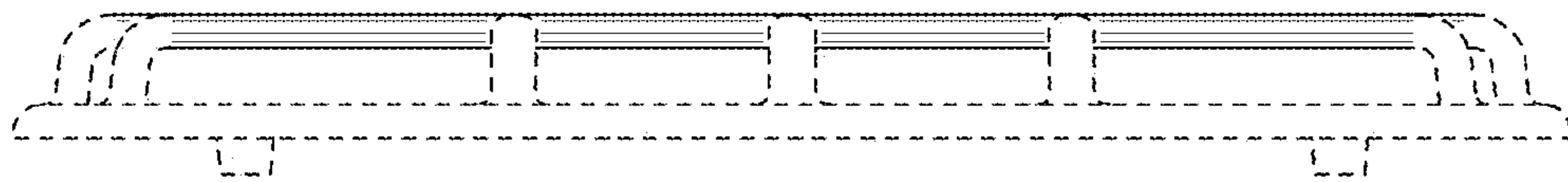

FIG. 5

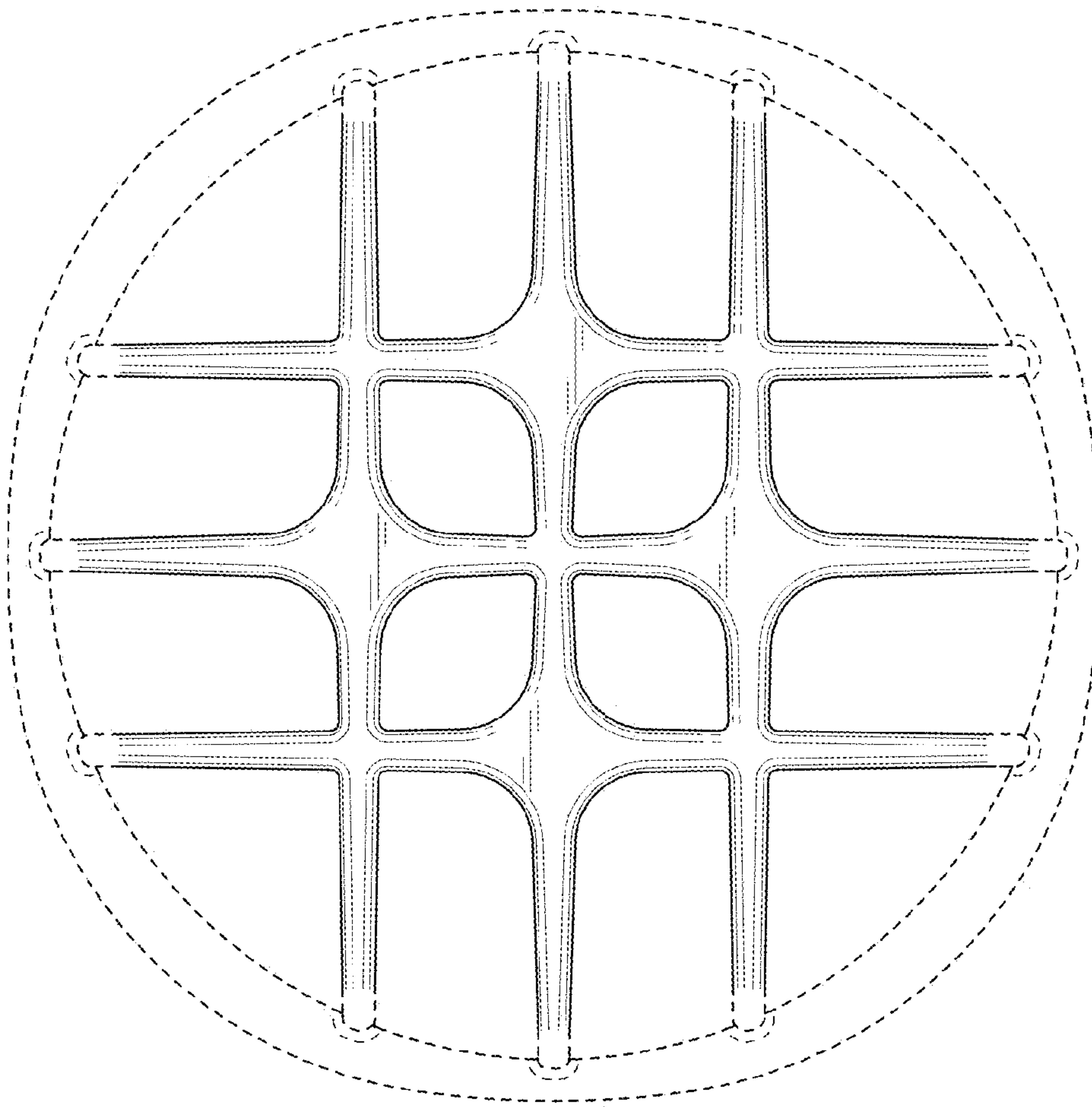

FIG. 6

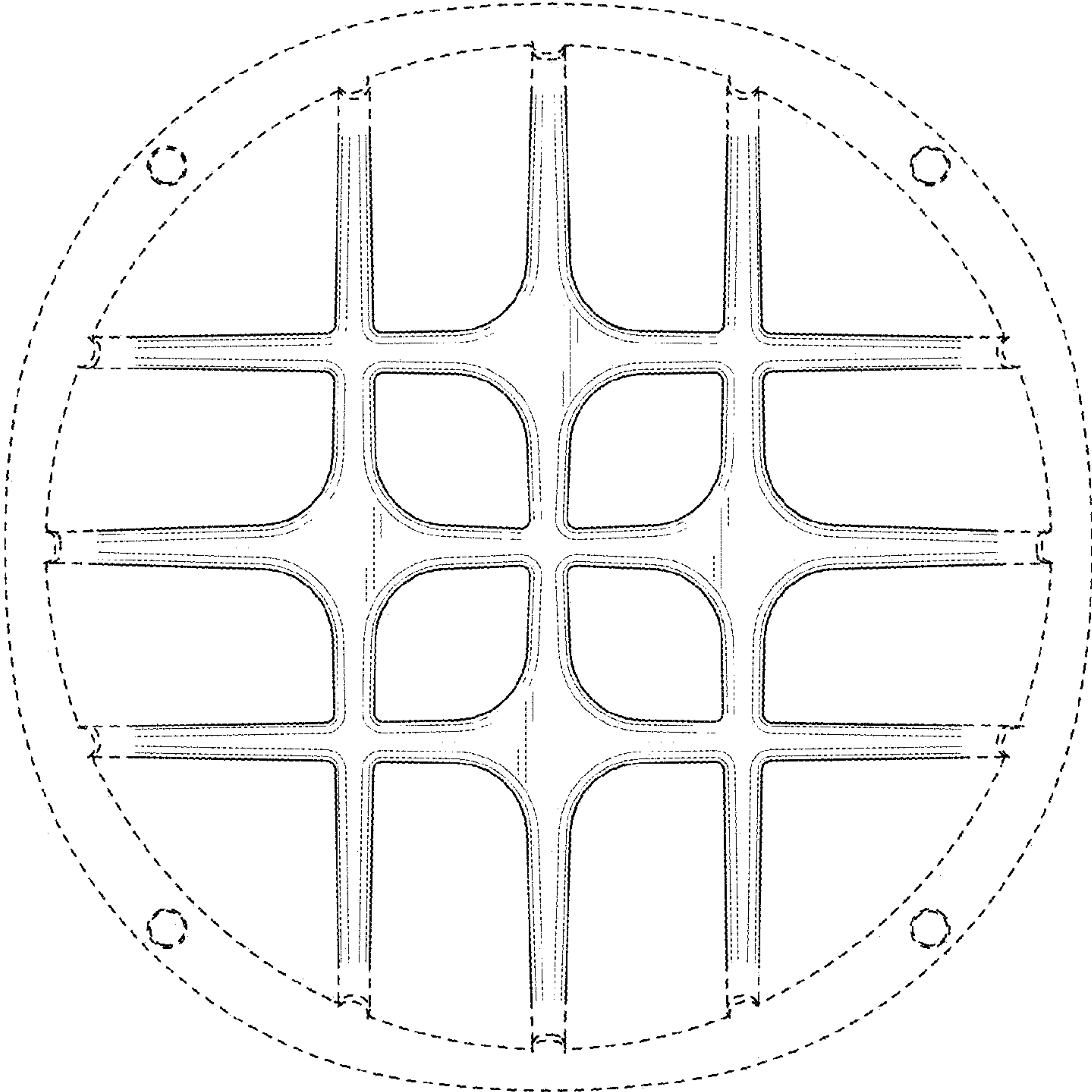

FIG. 7